2 CENTS PAY NO MORE!

Chicago Daily Tribune

THE WORLD'S GREATEST NEWSPAPER

FINAL EDITION

VOLUME LXXXX.—NO. 69 C [REG. U. S. PAT. OFFICE: COPYRIGHT 1931 BY THE CHICAGO TRIBUNE.] SATURDAY, MARCH 21, 1931.—36 PAGES THIS PAPER CONSISTS OF THREE SECTIONS—SECTION ONE ** PRICE TWO CENTS IN CHICAGO AND SUBURBS ELSEWHERE THREE CENTS

GRAFT BARED BY WOMAN SPY

JOBLESS PEAK IN U. S. PASSED, LAMONT SAYS

Improvement Since Late in January.

[Chicago Tribune Press Service.]

Washington, D. C., March 20.—[Special.]—Secretary of Commerce Robert Lamont today issued a report showing that the employment situation is slowly but surely improving.

Mr. Lamont said that the peak of unemployment, partly due to seasonal causes, had been reached late in January. Since that time there has been a steady improvement.

He declared that there "has been evidence of an unmistakable improvement in the unemployment situation."

At the peak of the January unemployment, Mr. Lamont estimated the number of jobless in the country was 4,950,000, an increase of 149 per cent over the totals published by the census bureau last April.

Based on Reports in 19 Cities.

The secretary's figures were based on returns from a special census of unemployment in nineteen selected cities, made since the first of the year by the census bureau. Analysis of the special census returns disclosed that the ranks of the jobless in Chicago had swollen from 147,440 in April, 1930, to 389,990 in January of the current year. The figures for Chicago, as well as for the nation, included able bodied persons out of a job and seeking work.

"This special census of the unemployed was undertaken during the month when unemployment normally reaches a seasonal peak, and also at the time which we believe represents the highest point of abnormal unemployment, due to the effects of the world-wide business depression," Mr. Lamont said.

Gain Recorded in February.

"Since the time of the census there has been evidence of a slight but unmistakable improvement in the employment situation. Information obtained from more than 13,000 manufacturing establishments by the bureau of labor statistics reveals a gain of 1.4 per cent in the number of employed during February as compared with January. In addition further evidence of increased employment during February is shown by a gain of 7.5 per cent in the volume of wage payments of these manufacturing establishments, indicating a decrease of part time work and an expansion of operating schedules.

"The census was taken in January in the belief that at that time would be revealed the maximum unemployment which could be attributed to the effects of one of the most severe world-wide business depressions in recent times."

How Census Was Taken.

The enumeration of the special census of nineteen cities was ordered by Secretary Lamont last December and completed in February. The canvass was complete, covering the entire population of these cities. It tabulated the total number of persons in these areas reported as out of a job, able to work and looking for a job; the total number of persons having jobs but on layoff without pay, excluding those sick or voluntarily idle; persons out of a job and unable to work and four other classifications.

The special census placed the number of unemployed, not counting those having a job and not working, at 1,550,000 in the nineteen cities in late January. This figure was compared with 775,858 unemployed persons of the same classification reported by the census bureau last April.

The population of the nineteen cities was 20,633,991, indicating that one out of every nineteen persons was out of work in the latter part of January.

Percentage High Here.

Chicago, Detroit, Cleveland, Houston and Philadelphia were listed among the cities having the highest percentage of unemployment. Detroit had the highest percentage of unemployment, 33.1 per cent of its population being idle, while San Francisco enjoyed the lowest percentage of unemployment, with a figure of 6.5 per cent.

Out of a total population of 3,376,438, Chicago, in January, had a total jobless army of 389,990 persons listed as out of a job, able to work and looking for a job. The percentage of population out of work was listed as 11 per cent. In addition, the census tabulation listed 78,749 persons as having jobs, but on layoff without pay, excluding those sick or voluntarily idle. This latter figure compared with 20,- 000 listed in the same class last April. The total percentage in both classes of the Chicago population was 13.3.

Of the other eighteen cities, Detroit

(Continued on page 8, column 5.)

NEWS SUMMARY of The Tribune

[And Historical Scrap Book.]

Saturday, March 21, 1931.

LOCAL.

Shirley Kub, jailed former spy for Commissioner Alcock, bares police graft to special grand jury in session lasting far into the night. Page 1.

Warden Hill assails parole system at investigation of Joliet prison riots; legislators see troops quell attempted mutiny. Page 1.

Second jury panel chosen in Brothers trial; attorneys hope to complete jury on Monday. Page 2.

Vagrancy case of Al Capone and liquor conspiracy case of his brother, Ralph, are continued after their arraignment. Page 3.

Spring arrives officially, ushering out driest and sixth warmest winter on record at weather bureau. Page 3.

Parole board's hands are tied on liberating "ten year to life" prisoners, Carlstrom says, explaining legal situation. Page 6.

Alleged quack arrested after boy patient dies. Page 7.

War department removes last obstacle to construction of outer drive link bridge. Page 10.

Fifth annual flower show of Garden Clubs of Illinois opens today at Merchandise Mart. Page 17.

Death notices, obituaries. Page 27.

DOMESTIC.

Birth control is indorsed by committee representing 27 Protestant churches. Page 1.

Nevada reverts to "old west" of open gambling, under authority of new law. Page 1.

Great silence follows in literary world after Theodore Dreiser slaps Sinclair Lewis at dinner. Page 3.

Additional charges against Mayor Walker of New York are filed with Gov. Roosevelt. Page 5.

Plan to fake riveting work on new navy dirigible revealed. Page 18.

POLITICAL.

A. J. Cermak, in extended speech, discusses his plans to rebuild city if elected mayor; calls unemployment, crime and taxes biggest tasks. Page 4.

Poll in three Republican wards on west side gives Cermak two to one lead over Thompson. Page 4.

Rabbi Stephen S. Wise, noted Jewish leader, believes Chicago should elect a Democratic mayor to end era of corruption. Page 5.

WASHINGTON.

Secretary Lamont reports that peak of unemployment has passed. Page 1.

High proof fruit spirits may be used as industrial alcohol, under new U. S. ruling. Page 27.

FOREIGN.

President Hoover "declines" to fish from a battleship on Caribbean vacation cruise. Page 5.

Gandhi threatens boycott of new India parley unless Britain agrees to give up safeguards. Page 7.

Moscow builds municipal kitchens to let housewives become factory workers. Page 8.

Former Chancellor Hermann Mueller of Germany dies at 64 after long illness. Page 10.

Survivors of Newfoundland shipwreck face new peril; icebound on rescue vessel. Page 12.

Alcala Zamora, arch enemy of king of Spain, on trial as traitor for leading revolution. Page 18.

SPORTS.

Cubs beat Pirates, 6 to 3; Root allows seven hits. Page 25.

De La Salle of Joliet rallies to win, 15 to 14, in Loyola tourney; De Paul and St. Mel eliminated. Page 25.

White Sox beat Galveston, Texas leaguers, 13 to 12. Page 25.

Favorites win in first round of Indiana state prep meet. Page 26.

EDITORIALS.

The Flew-flew Bird Looks at the Times; This Must Be Genius; Evolution in Tennessee. Page 14.

BOOKS.

Russian author gets more pay than Stalin, so he visits New York. Page 18.

Tabloid reviews of new books. Page 18.

Fanny Butcher tells of latest book by Colette now available in English. Page 19.

Cheney attacks more conservative styles of architecture in his book. Page 19.

How Austrian conservatives drove out radicals to the profit of America. Page 19.

FINANCE, COMMERCE.

Foresight enables Rock Island to pay full dividend in 1930. Page 29.

Rome C. Stephenson warns against unemployment insurance. Page 29.

Offer bill to restrict grain trading in Minnesota. Page 29.

Bull advance on stock market eases up somewhat, though many shares register gains. Page 29.

Want Ad index. Page 31.

Average net paid circulation of THE CHICAGO TRIBUNE February, 1931, in excess of

Daily - - - 795,000

Sunday - - 1,080,000

HER OWN BROOD

Copyright, 1931, by The Chicago Tribune

29 REMBRANDT PAINTINGS IN 30 CALLED FAKES

New York, March 20.—[Special.]—An assertion that of 30 paintings owned by the Metropolitan Museum of Art labeled as works by Rembrandt only one, and perhaps not even that, is a genuine work by the Dutch master was made tonight by Dr. Maxilian Toch, chemist, in an address before the New York Microscopical society at the American Museum of Natural History.

Dr. Toch singled out for special comment three of the Metropolitan's canvases attributed to Rembrandt. After the lecture, when asked his opinion of the other canvases owned by the museum attributed to Rembrandt, he denied the genuineness of all of them except perhaps "The Guilder," the famous canvas recently willed to the museum by Mrs. H. O. Havemeyer.

Dr. Toch said he had come to his conclusions as the result of microscopical chemical and X-ray studies. Three of the Metropolitan's paintings he discussed in some detail, showing lantern slides. These were "Old Woman Cutting Her Nails," "Pilate Washing His Hands," and "The Artist's Son Titus," all of the famous Benjamin Altman bequest.

After showing lantern slides of a microscopical study of Rembrandt's brush work Dr. Toch said that none of these pictures showed "any traces" of the brush work of the great Dutch artist.

DEFRAUDED OF BONUS, VET SAYS; TWO ARRESTED

Emil Ross, a war veteran, got his bonus check recently and invested $681 with the Road Builders' Conveyance company, 205 West Wacker drive, on the promise, he said, of a new truck and steady employment on hauling jobs at $25 a day. Ross had been out of work for eleven months.

Yesterday state's attorney's police arrested George Krause, 156 Locust street, president of the conveyance company, and Michael Svehla, 2545 West 26th street, a clerk, on Ross' charges. Assistant State's Attorney Donald Thompson said that $2,100 had been obtained from eight victims, who received no trucks and no jobs.

PLANES TO CARRY FIELD ARTILLERY BATTERY TO 'WAR'

PANAMA CITY, March 20.—(AP)—For the first time in isthmian history, possibly in the history of the world, an entire battery of field artillery, including equipment, is to be transported by airplane.

Maj. John B. Wogan will carry out an experiment having for its object beginning of actual firing at a distant point not more than one and one-half hours from the time of receiving orders, which will involve loading Battery B of the 2d field artillery aboard bombing planes and landing it in the Rio Hato district, Panama.

The trip ordinarily would take four days.

Reno Reverts to Gambling of Old West

(Pictures on back page.)

Reno, Nev., March 20.—(AP)—Reno, along with the rest of Nevada, went "old west" today. In the flush of wide open gambling, the new 42 day divorce law was virtually forgotten.

At 10 a. m. the principal gambling hall in the heart of the city was thronged by hundreds who played or strolled about the roulette wheels, faro tables, mechanical dice throwing, and other gambling games.

The hum and hubbub of gambling, the clickity-clack of machines, and the clatter of poker chips were partly drowned by the staccato noise of a compressed air drill operated by a construction crew engaged in cutting through massive stone, brick, and mortar walls to enlarge the gaming room.

Formality Is Forgotten.

While waiting for the printers to turn out gambling license forms, the mere formality of official permission was dispensed with, hence no statistics were available regarding the number of permits which will be issued or the extent to which the city, county, and state will profit in revenues.

The signing of the new gambling bill yesterday by Gov. Fred Balzar was the signal for augmented patronage of the gambling resorts rather than the inauguration of new ones, for the new statute merely makes legal what has been going on under nominal cover for years.

Throughout the night there were in progress in a single downtown establishment three faro games, three "21" games, two crap games, and a well patronized "chuck a luck" table.

Divorcees Among Players.

Dozens of the so-called "speakeasy" establishments, where divorcees and others play in an atmosphere of seclusion and a measure of "exclusiveness," enjoyed generous patronage.

As the nocturnal players dwindled away others took their places. All of the principal establishments operate 24 hours a day.

Paper currency of both large and small denominations, huge stacks of silver dollars and halves, and columns of red, white, and blue poker chips littered the tables.

Dealers and croupiers wearing green eye shades work in eight hour shifts, tossing about or raking in small fortunes during a shift.

Viewing the operation of one of the crowded games, Mayor E. E. Roberts, picturesque survivor of the old days, gave his ideas of how a city should be run.

"Can't Regulate Morals."

"It's all nonsense trying to regulate people's morals by law. For eight years I've been trying to make Reno a place where everybody can do what they please—just so they don't interfere with other people's rights.

"Now we can do lawfully what Nevada has always done under cover.

"No, I don't think it will increase revenues much. This city had been deriving about $35,000 a year from card games.

"Of course, it wasn't lawful to gamble for high stakes. We just assessed them so much per table for playing cards. We never asked them what kind of games they were playing—just took their word for it that the games were within the law.

"Guess Nevada is about the only free state left. Seems funny people will let a lot of long-haired reformers take their liberties away from them.

"I expect to get a lot of roasting. Well, the more they roast me, the better I'll like it.

"But the boys have got to run these games on the square!"

THE WEATHER

SATURDAY, MARCH 21, 1931.

Sunrise, 5:52; sunset, 6:03. Moon sets at 8:37 p. m. today. Venus and Saturo are morning stars. Jupiter and Mars are evening stars.

Chicago and vicinity—Occasional rain Saturday and Saturday night, possibly mixed with snow; Sunday generally fair; not much change in temperature; moderate easterly winds Saturday. Illinois — Occasional rain Saturday and Saturday night.

TRIBUNE BAROMETER.

TEMPERATURES IN CHICAGO

MAXIMUM, 1 P. M. 40
MINIMUM, 6 A. M. 33

3 a. m.	35	Noon	38	8 p. m.	38
4 a. m.	34	1 p. m.	40	9 p. m.	38
5 a. m.	34	2 p. m.	40	Unofficial—	
6 a. m.	33	3 p. m.	39	10 p. m.	38
7 a. m.	33	4 p. m.	40	11 p. m.	38
8 a. m.	34	5 p. m.	39	Midnight	38
9 a. m.	35	6 p. m.	38	1 a. m.	37
10 a. m.	38	7 p. m.	38	2 a. m.	37
11 a. m.	38				

For 24 hours ended 7 p. m. March 20: Mean temperature, 36; normal, 37; excess since Jan. 1, 509 degrees.
Precipitation none; deficiency since Jan. 1, 2.15 inches.
Barometer, 7 a. m., 30.36; 7 p. m., 30.17.

[Official weather table on page 31.]

FIRE TRAPS MAN IN BATHROOM OF HOME; MAY DIE

Trapped by fire while in the bathroom, James Stephenson, 50 years old, was burned probably fatally late yesterday in his home at 5536 South Trumbull avenue.

William Vernon, 2341 South Turner avenue, a laundryman, rushed into the burning house and took Stephenson out. At the Holy Cross hospital it was said he might die.

Stephenson's pet dog and canary died in the fire. According to firemen, they found the dog at the bathroom door.

Arnold Bennett, Famous Novelist, Is Gravely Ill

(Copyright: 1931: By the New York Times.)

LONDON, March 20.—The condition of Arnold Bennett, who has been ill for about six weeks, is causing grave anxiety. Straw was laid in the street outside his London home tonight to deaden the noise of traffic. The famous novelist's illness began with influenza. Although it confined him to bed, he continued working, but recently complications set in and his condition has taken a turn for the worse.

JOLIET WARDEN ASSAILS PRISON PAROLE SYSTEM

Troops Quell Mutiny During Inquiry.

(Picture on back page.)

"I am opposed to the indeterminate sentence law, although criminologists all over the country believe in it. In theory it is all right, but it ignores human and political elements.

"The parole board doesn't decide cases on the merits of a man, but on the kind of crime he committeed. I can pick 200 men in Joliet and Stateville who ought to be out on parole now.

"If you keep a man in prison too long you might as well keep him in for life. After a certain period of imprisonment he is not a good parole risk; he has become too hardened."—Warden Henry C. Hill.

Soldiers and state highway police were still standing to their arms last night in the Joliet and Stateville penitentiaries after a crowded day during which the testimony of Prison Warden Henry C. Hill before a legislative committee was dramatically interrupted by a new attempt at riot by 735 of his 4,682 wards.

The warden had just finished describing the destruction in two major outbursts of the convicts, one at the old Joliet prison last Saturday and the other on Wednesday at the newer Stateville institution, when a messenger entered the committee room at the old penitentiary and whispered to him that cellhouse F at Stateville was the scene of a battle between guards and inmates.

Legislators Go to Scene.

An immediate adjournment was taken and the five state representatives comprising the committee accompanied Warden Hill in a sixty mile an hour dash to the seat of trouble, two miles away. Arriving, they found twenty prison guards and forty Illinois national guardsmen to the center of the circular cellhouse, with machine guns leveled at the cell tiers. From the cells came the menacing threats and jeers of the disgruntled convicts, who had been on a bread and water diet since Wednesday. The cries were:

"When do we eat?"

"We want a new parole board."

Smoke hung thickly in the upper reaches of the cellhouse. The guards, searching each cell separately during the morning, had tossed into the center space hundreds of pounds of paper, rags and sticks of wood, and the convicts had set this on fire with matches thrown through the cell bars.

Convict Gets Out of Cell.

A Negro convict had taken advantage of the situation to kick out the glass door of his cell—the glass was supposedly unbreakable—and to pry the bars apart enough to let him through.

The actual trouble, however, was short lived. The guards put out the fires and the Negro was seized and hurried to solitary confinement.

The search of the cells disclosed the possession by the convicts of weapons ranging from daggers manufactured from knives seized in the kitchens to brass knuckles, and from plain wooden sticks to elaborate maces with iron heads. More than 100 such articles were placed on display by the prison authorities for the investigators to view.

Weapons Gathered in Riot.

Most of the weapons had been gathered by the prisoners during the arson riot on Wednesday, when all the shops and the kitchens and dining hall were fired by the prisoners, causing a loss of more than $500,000.

After their inspection the legislative committee, composed of three Republicans, Roger F. Little of Urbana, Harry M. McCaskrin of Rock Island, and William G. Thon of Oak Park, and two Democrats, Michael L. Igoe of Chicago and M. E. Bray of Litchfield, returned to the old prison to take up again the questioning of Warden Hill. The riot call came shortly after noon and the hearing was resumed at 2 p. m.

Hill Attacks Parole System.

The warden's testimony included a broad picture of prison life as it is and has been in the last two years at Joliet and Stateville, a defense of his administration, and criticism of the present laws governing the incarceration and liberating of prisoners. Specifically he asserted:

1. A belief that the parole laws, considered unfair by him and the convicts, were a principal cause of the disorders.

2. Overcrowding at the twin prisons is extremely serious. Built to house 900 convicts, the old prison has 1,300

(Continued on page 6, column 1.)

Jury in Night Session Gets Police Records

(Picture on back page.)

Shirley Kub, former undercover spy for Acting Police Commissioner John Alcock, supplied the special grand jury with evidence of corruption and graft in the police department last night. She was questioned until midnight by the jurors about a mass of documents which revealed the results of her police investigations.

As a result of her testimony, augmented by the bundles of records she brought to the Criminal court building, a parade of police and city hall officials is expected before the jury in the near future. Among the politicians who may be summoned, according to reports, is the man who sponsored her appointment as an investigator, and who, it is rumored, is close to the city hall administration.

Sent to Jail for Contempt.

The surprise appearance of Mrs. Kub, deemed the most important witness in the police corruption quiz, was due to a sudden decision on the part of the prosecutors who are presenting evidence to the special jury. She was sentenced to four months in the county jail on March 13 by Chief Justice John P. McGoorty of the Criminal court for refusing to testify before the grand jury and amplify previous testimony. Since then, however, her recalcitrancy has ebbed, and she indicated a willingness to give testimony in return for freedom.

Although no promises were made, Judge McGoorty ordered a special session of the jury yesterday to hear her story. Speed was necessary because of the possibility that Mrs. Kub might be freed from jail today on bond pending an appeal of her contempt sentence. Prosecutors feared that, out of jail, she might change her mind again and refuse to testify.

Mrs. Kub appeared in the grand jury rooms shortly after noon. She emerged several times and accompanied detectives in what were termed "raids" to procure documentary evidence. The evidence consisted of duplicate copies of reports submitted by her to Chief Alcock on her undercover investigations of various police districts.

Put Reports in Record.

Near midnight last night it became known that the jurors, during their long session, were reading her reports to Alcock into the stenographic record and interrogating her on various phases. Utmost secrecy covered her testimony, but it was rumored that Mrs. Kub was, in police parlance, "singing in high C," meaning that she was talking freely and divulging vital information of alleged crookedness in the police department.

The jurors evinced great interest in the duplicate records which she had refused to hand over previously and which, it was believed, would shed considerable light on policemen and police commanders. What the records revealed was not indicated, but the general atmosphere outside the jury chambers hinted the yield was lucrative. It was sufficient, it was reported, to warrant the possible subpoenaing of high officials.

Warned District Commanders.

Apparently, it was said, Mrs. Kub, in her rôle as Alcock's spy, wormed herself into the various districts, ferreted out supposed irregularities or inefficiency, and warned district commanders. In flagrant cases, it was believed, she reported directly to Alcock. During her testimony last night Mrs. Kub is said to have used the phrase: "I told him this," and "I told him that," mentioning the name of a captain.

The grand jurors, led by Foreman J. A. Farmar and Assistant State's Attorney Charles Mueller, specifically quizzed the ex-spy on her appointment to Alcock's pay roll. She is reported to have discussed this matter fully, naming a well known politician.

Mrs. Kub's appearances before the

(Continued on page 6, column 5.)

BIRTH CONTROL IS INDORSED BY CHURCH COUNCIL

27 Denominations on Committee Roll.

New York, March 20.—(AP)—The "careful and restrained" use of contraceptive measures to regulate the size of families was indorsed today by an organization made up of representatives of 27 American Protestant churches, having a total membership of approximately 23,000,000.

THE REV. DR. H. C. ROBBINS.

The indorsement was given in a majority report on birth control submitted after several years of study by the committee on marriage and the home of the Federal Council of Churches of Christ in America. It was issued with the approval of the council's administrative committee.

Consider Mother's Welfare.

The committee unanimously agreed that because of economic considerations and, in many cases, the welfare of the prospective mother, "there can no question as to the necessity for some sort of effective control of the size of the family and the spacing of children."

The committee also agreed unanimously that, whatever the final decision of the church may be, "the church should not seek to impose its point of view as to the use of contraceptives upon the public by legislation or any other form of coercion, and especially should not seek to prohibit physicians from imparting such information to those who in the judgment of the medical profession are entitled to receive it."

Minority Opposed.

A minority, however, refused to sanction the use of contraceptive measures and in its report says:

"The method of abstinence is therefore to be used to meet conditions and situations in which, otherwise, contraceptives would be necessary. This does not mean that sex relations between married people as an expression of mutual affection are wrong, but that they are to be denied when child bearing is hazardous to the wellbeing of mother or child or household."

The committee agreed, however, that "it should be expected that guidance will find expression through the researches and experience of physicians and men of science as well as through the corporate conscience of the church."

Warns Against Nostrums.

The majority report warns the public against "advertised nostrums, which are beginning to appear in thinly disguised forms in reputable periodicals," and against "so-called 'bootlegged' devices at drugstores."

"It is essential," it states, "to consult the family physician or go to established clinics or health centers for information or assistance."

The committee consists of 28 members, among whom are several distinguished clergymen and a number of influential laymen, including George W. Wickersham, Mrs. John D. Rockefeller Jr. and a number of other prominent women are members. Twenty-two of the 28 signed the majority report, three signed the minority report and three expressed no judgment either way.

Chairman with Minority.

The committee's chairman, the Rev. Dr. Howard Chandler Robbins, professor at General Theological seminary and for many years dean of the Cathedral of St. John the Divine, signed the minority report, together with Mrs. Robert E. Speer, president of the national board of the Young Women's Christian association, and Mrs. Orin R. Judd, president of the Council of Women for Home Missions.

Preceding the majority and minority reports is a statement on which the entire committee agreed.

It comments on the fact that "physicians have long known that under certain physical conditions of the mother pregnancy is hazardous to mother and child."

"Recurring Anxiety" Cited.

"Although there are few women who do not desire children," it continues, "the fear of untimely pregnancy rests as a recurring anxiety upon most married women for two decades after their marriage."

It dwells at some length on the economic considerations, noting that "very large families tend to produce poverty, to endanger the health and

Boys! Another Chapter!

Go into the jungle tomorrow with three Boy Scouts. Their adventures are continued in Bob Becker's story "The Land of the Takatu."

Turn to the sports section of

Tomorrow's Tribune

stability of the family, and to limit the educational opportunities of the children."

The problems of overpopulation, it points out, are also involved in the consideration of birth control.

"As to the necessity, therefore, for some form of effective control of the size of the family and the spacing of children, and consequently of control of conception, there can be no question," it concludes. "It is recognized by all churches and physicians."

The majority report states that "the majority of the committee holds that the careful and restrained use of contraceptives by married people is valid and moral."

"They take this position," the majority report continues, "because they believe that it is important to provide for the proper spacing of children, the control of the size of the family, and the protection of mothers and children, and because intercourse between mates, when an expression of their spiritual union and affection, is right in itself. They are of the opinion that abstinence within marriage, except for the few, cannot be relied upon to meet these problems and under ordinary conditions is not desirable in itself.

"But they cannot leave this statement without further comment. They feel obliged to point out that present knowledge of birth control is incomplete, and that an element of uncertainty, although it is small, still remains. More serious is the fact that all methods are as yet more or less subject to personal factors for their effectiveness. Married couples should keep these facts in mind and welcome children, should they come."

First Group Action.

The pronouncement on birth control by the council of churches is believed to be the first declaration on the subject by an interdenominational body.

Dr. Worth M. Tippy, secretary of the committee, also said a further study on the attitude of the church toward divorce will be made.

"Although statements on birth control have been made by some of the denominational groups — notably by the Lambeth conference of last summer, which included representatives of all Anglican and Episcopal churches —this statement by the federal council is believed to be the first declaration on the subject by an interdenominational body made up of representatives of many different churches," he said.

No Lutherans Among Signers.

Declaring that "no Lutheran appears among the signers of the statement nor among the members of the committee on marriage and the home," the national Lutheran council made public today a comment on the report by the Rev. F. H. Knubel, president of the United Lutheran Church in America.

"It is of prime significance," Dr. Knubel said, "that the present agitation for birth control occurs at a period which is notorious for looseness in sexual morality. This fact creates suspicion as to the motives for the agitation and should warn trueminded men and women against the surrender of themselves as tools for unholy purposes."

Pronouncement Opposed.

The pronouncement by the federal council was deprecated in a statement by the Rt. Rev. John J. Dunn, Catholic vicar general, bishop auxiliary of New York.

"The essential difference between the Catholic teaching . . . and that contained in the statement of the federal council," he said, "is that, according to the former, contraception is intrinsically wrong, wrong in itself, and therefore, can be justified by no set of circumstances whatever."

Sues Woman for $50,000; Love Theft Is Charged

Miss Florence L. Sivertson, an accountant, was made a defendant yesterday in a suit for $50,000 damages filed in the Circuit court by Mrs. Edna Whitney, 5818 Henderson street. Only the praecipe of the suit was filed. Attorney Maurice T. Weinshenk, representing Mrs. Whitney, said the suit will charge Miss Sivertson alienated the affections of his client's husband, Albert Whitney, an interior decorator. Miss Sivertson is 45 years old and Whitney, the father of two small children, is 25 years old.

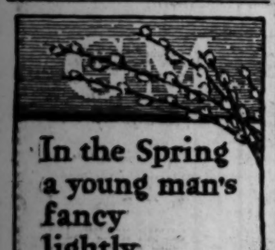

In the Spring a young man's fancy lightly turns, also, to thoughts of Convertible Coupes... Pontiac delivers one here for only $826.00 (EQUIPPED)

Making new friends and keeping the old

OAKLAND PONTIAC
TWO FINE CARS

Chicago Daily Tribune
THE WORLD'S GREATEST NEWSPAPER

VOL. LXXXX. Saturday, March 21. No. 60.

Published daily at Tribune Tower, Chicago, Illinois, The Tribune company, publishers.

MAIL SUBSCRIPTION PRICES:

Mail subscription rates in Ill. (outside of Chicago), Ind., Iowa, Mich. and Wis.—Daily, with Sunday, one year, $12.50.

Zones 2 and 4 in states other than Ill., Ind., Iowa, Mich. and Wis.—Daily, $7.50 per year.

Zones 5 to 8, inclusive—Canada, Mexico and foreign—Daily, $12.00 per year.

Entered as second class matter June 3, 1903, at the postoffice at Chicago, Ill., under the act of March 3, 1879.

ATTORNEYS HOPE TO FILL BROTHERS JURY ON MONDAY

Second Panel for Murder Trial Completed.

BY PHILIP KINSLEY.

In a court session which lasted until 6 o'clock last evening, the jury in the Leo V. Brothers murder trial was moved appreciably closer to completion. The second panel of four veniremen were sworn in during the afternoon and work begun on the last group. Attorneys of both sides expect to complete the jury on Monday. Brothers is on trial for the murder of Alfred Lingle last June 9.

The four men chosen yesterday were:

Frank Edgeworth, 6843 Anthony avenue, a machinist for the Railway Car and Equipment company.

Kelsey Stone, 9043 South Lathrop avenue, Forest Park, a glass cutter.

David Tuteel, 2031 Summerdale avenue, an accountant.

Jacob M. Schlosser, 3750 Sunnyside avenue, an employé of Auto Point Pencil company.

Panel Accepted Suddenly.

The defense now has only six peremptory challenges left and the state seven. The closing of the second panel, with which attorneys had struggled more than two days, came suddenly. Attorney Tyrrell Krum for the defense took up the examination of Edgeworth.

Q.—Will you give us a fair trial? A.—Yes.

Q.—Absolutely? A.—Yes.

"We accept the panel and ask that they be sworn," said Krum.

Herbert Thompson, 1368 52d street, an employé of the Merchants' Credit Guide, 19 South La Salle street, was next examined and has been accepted by both state and defense.

Axel Svenson, 2909 Lake avenue, Wilmette, a building contractor, was dismissed by the defense.

Harry L. Waller, a paint salesman, was excused because of objection to the death penalty.

Henry W. Kniffle, 2425 Lane place, sheet metal salesman, was excused by the defense. The defense also dismissed Robert D. Tratt, who runs a golf supply shop at 23 East Jackson boulevard. The defendant, Brothers, played golf a good deal last summer, and evidently did not like the looks of Tratt.

Edward Larson, 611 East 75th street, a carpenter, was questioned by both sides and remained in the box.

Prosecutor Makes Objection.

Isadore Klein, 3722 Wilson avenue, proprietor of vending machines, was accepted by the defense and dismissed by the state. In reading the list of witnesses to him, Krum referred to one address as that of the "so called board of strategy" in this case.

Assistant State's Attorney C. Wayland Brooks objected to this.

"Strike it out," said Judge Sabath.

Another question on the theory of reasonable doubt was objected to by Brooks.

"Proceed. We are getting along nicely," said the judge.

Hans Svest, a buyer of musical instruments, born in Germany, was accepted by the state, but dismissed by Krum.

Krum began to refer to the defendant as "this boy." State's attorneys' references to him were as "this fellow."

Henry Hauselman, 2457 Pensacola avenue, a printer, who has grown children, was passed temporarily by both sides, although he volunteered the information that he is a friend of Policeman Anthony Ruthy, who was at Michigan avenue and Randolph street when Lingle was killed, and who pursued the slayer.

Krum brought in through his questions that Ruthy had identified Frank Foster in this case, and indicated that Ruthy would be a witness for the defense.

Philip Hagerman, 906 North Karlov avenue, a street car motorman, was the last man called to the box. Attorneys wanted time in which to consider these last four men, and adjournment was taken until Monday morning.

Capone Draws Crowd Away.

The spectators' benches in the courtroom were nearly deserted at the early morning session because of a rival attraction down the hall—the appearance of Al Capone in the Felony court. When he had left, however, the crowd returned and remained all day.

Kelsie Stone, Forest Park; John Speiser, 1563 South 67th place; Peter Wiegman, 6625 South Laflin street, and Schlosser remained as candidates for second jury panel at the opening of court. Speiser, a painter and decorator, who formerly worked for the board of education, had been in the box for two days and regarded himself as a fixture. He was surprised yesterday morning when the state excused him by peremptory challenge.

Wiegman, a young clerk in the First National bank, was examined by Attorney Tyrrell Krum for the defense along new lines as follows:

Q.—Have you had much contact with the underworld? A.—No, sir.

Q.—Do you know what a stool pigeon is? A.—Yes, I do.

Q.—Do you know what a race track tout is? A.—Yes.

Q.—Do you know what booster is? A.—No, sir.

"That is some one who gets suckers for a gambling game," Krum explained.

Assistant State's Attorney Brooks objected to this line of questions and was sustained.

Q. [By Brooks]—Do you think you could be a fair and impartial juror in this case? A.—I don't think I have had enough experience to judge the evidence. I understand some prominent men are among the witnesses, and that might influence me.

Q.—You don't think you could separate the wheat from the chaff in the testimony? A.—No, sir.

Jury Candidate Excused.

Wiegman was excused for cause. Then Tatel was questioned by Krum.

Q.—If it is shown here that an indictment for the murder of Lingle was returned against another man than Brothers, will you take that into consideration? A.—I will.

This question was a reference to the Frank Foster case. Krum says he will try to get Foster as well as Frank Bell into court. Bell, who is under sentence of death for the murder of Chris Patras, a restaurant manager, has stated that he drove the car in which Lingle's slayers rode, and that these men were Indiana gangsters. This story has not been accepted as true by the state.

W. C. Schleicker, 4551 South Halsted street, was questioned by both sides, and then was excused by agreement after a conference in chambers with Judge Sabath.

John O'Sullivan, 7301 South La Salle street, a freight checker, who is the father of nine children, was excused because of "very strong opinion."

Stanley Kizior, a machinist, born in Poland, was excused by state peremptory challenge.

Charles A. Green, a traveling salesman, was excused because of opposition to the death penalty.

ADJUST GARY CAR FARES.

The Indiana public service commission yesterday authorized an increase in Gary street car fares from 8 cents to 10 cents, with free transfers. There had previously been a 2 cent charge for transfers.

SEEK CLEWS TO SLAYERS

Mrs. Helen Witcher of 4342 Washington boulevard, sister of the late William Rooney, labor leader, testifying before Coroner Bundesen.

POLICE TRACING RACKET CLEWS IN ROONEY MURDER

Slain Labor Boss Tried to Muscle In, They Say.

The inquest into the murder of William J. Rooney, labor leader, who was shot to death on Friday morning near his home at 1517 North Austin boulevard, was continued yesterday until April 3 at the request of the police, who asked more time to continue their investigation. Chief of Detectives John Norton said he had found evidence that Rooney had tried to force his way into a number of rackets and might have been killed for his participation in any of them.

Chief Norton also said that Rooney had been sought for questioning on recent bombings of mercantile companies. An anonymous informant said Rooney was connected in some way with the bombing of the Merchandise Mart, which resulted in an order being sent out to bring Rooney in. He was out of the city at the time.

See Clew in Indictment.

Rooney was not included in the recent indictment of ten members of the Sheet Metal Workers' union, of which he was the head, and this omission was pointed to as a possible slew to his death because of the discontent caused in the union's ranks. The indictments charge conspiracy to restrain trade by means of a levy on contractors. Edward Rooney, brother of the labor leader, is among those indicted.

A possible political motive for the murder also was under investigation. Rooney was one of the directors of the Cook County Wage Earners' league, a purported nonpartisan organization which supports Mayor Thompson. In the present campaign Rooney shifted his allegiance to A. J. Cermak and brought many union men with him. A clash between union men in opposing ranks marked a Thompson loop meeting Thursday noon.

At the inquest police reported that the license plates on the killers' car had been stolen from Mrs. Margaret Kuber, 5547 North Washtenaw avenue. One set of plates was stolen from her last October and a duplicate set, secured later, also was taken.

Rooney's sister, Mrs. Helen Witcher, 4342 Washington boulevard, was an inquest witness, testifying to routine facts concerning her brother.

Widow Is Questioned.

Police questioned Rooney's widow at the family's summer home near Antioch. She was unable to give any information to aid in the solution of his murder. She said that she knew of no enemies who might have prompted the attack.

In the maze of theories police were agreed only on one fact—that Rooney knew his slayers, because they called him by name as he waited for his car in front of his home before he was riddled with shotgun slugs. Rooney's car was delayed because a garage chauffeur had difficulty in starting it.

THOMPSON'S TRIAL IN DRAVES MURDER IS SET FOR APRIL 14

Crown Point, Ind., March 20.—[Special.]—David Thompson, host at the Gary liquor revel during which Arlene Draves was slain last Nov. 29, will be placed on trial April 14 for the rape and murder of the girl.

Prosecutor Robert G. Estill of Lake county, whose staff sent Virgil Kirkland to prison for life after a trial on the same charge at Valparaiso a week ago, announced today that Thompson would be the next of five defendants in the case to be tried.

Thompson, a former Gary city fireman, is 28 years old, married, and the father of one child. With two fellow defendants, Henry Shirk and Paul Barton, he is held in the Lake county jail here.

Another defendant, Leon Stanford, whom Defense Attorney Robert H. Moore hoped to have tried first, is in the Porter county jail at Valparaiso with Kirkland, who is awaiting imposition of sentence next Monday. Mr. Moore, who secured a change of venue for Stanford, indicated he would ask the same for Thompson.

POLICEMAN KILLS KIDNAP BANDIT IN AUTO GUN BATTLE

A bandit who kidnaped Detective Howard Doyle in the latter's automobile, and then attempted to rob him, was shot and killed by the policeman yesterday in a desperate struggle in the car at Oglesby avenue and 68th street. The dead robber was identified as Edward Rose, 517 West 64th street.

Doyle, off duty, was sitting in his car in 68th street, near Stony Island avenue, waiting for a young woman companion. Rose stepped on the running board, revealed a revolver, and then sat alongside the policeman. He ordered Doyle to drive east. Near Oglesby avenue, the gunman ordered Doyle to hand over his money, but the policeman protested, saying he would have to stop his car first.

The ruse was successful. Doyle halted, and fumbled in his pocket ostensibly for money. Instead he grasped his revolver. At the same moment he seized the weapon of the bandit, forcing it downward. Rose pressed the trigger, but the bullet plowed into the floor of the car, and Doyle fired five shots. All took effect.

SEEK TRIAL OF 4 EX-OFFICIALS OF VILLA PARK

A petition calling on State's Attorney Chauncey W. Reed of Du Page county to prosecute four former officials of Villa Park under indictment on charges of conspiracy to defraud the village of approximately $15,000, was being circulated yesterday in the village by a committee of taxpayers. James W. Burns, author of the petition, charges the prosecutor has been lax in his duties in not putting the defendants on trial in more than three years.

The indictments were returned on Jan. 21, 1928, against William F. Bothold, former president of the village board, and W. E. Fredrick, Albert Hrach and Charles Tonzin, former trustees. The four officials conspired to the board of local improvements. They were alleged to have voted themselves about $25,000 out of a $2,000,000 special assessment bond issue, ostensibly to compensate them for supervising the work of sewer and lighting improvements for which the money had been voted.

THE FINCHLEY Establishment

19 EAST JACKSON BOULEVARD

FINAL DAY

LAST OPPORTUNITY TO BUY FINCHLEY $65 AND $75 SUITS AT

$39

WIDE CHOICE STILL AVAILABLE

TOPCOATS Formerly $50 to $75, Now $29

TOPCOATS Formerly $85 to $135, Now $59

TAILORED AT FASHION PARK

STETSON HATS
for women

Clever and spontaneous . . . alive with ideas. Double-brim effects, flower effects, novel ribbon effects . . . simply too many bright little vanities to even mention. Stetson women's hats are certainly living up to the reputation of their famous men's hats. All headsizes.

$7.50 $10 $12.50 $15 and up

MAURICE L ROTHSCHILD
State at Jackson

ROTHMOOR COATS
A special group that are striking value and style sensations

$25

It's a wonderful group . . a really sensational group . . style that's really too exciting for words . . quality that's the famous Rothmoor kind . . a value that's stunning the entire fashion world. In tweeds, plain black or blue. Sizes 12 to 46

Maurice L Rothschild
State at Jackson

SHAYNE SATURDAY SPECIALS

A Leading Coat Value

is this masterpiece of Lebanon Brown spongy cloth with Chelsea fur cuffs. This and others,

$65

Words of Dress Economy

are aptly spoken when the frock is a Jacquard print, 3-piece style, with tucked net blouse. This and others,

$29.50

Hats That Speak of Thrift

have just such milan brims and crocheted crowns as this of skipper blue with gray: shown with dress. The brown Baku Watteau type hat is shown with the coat. Ribbon and rosettes make it exquisite. Others, too.

$10

A Special in Fox Scarfs

Pointed, Red, Alaska Blue Dyed, Beige and Mission Brown. A very extensive selection all at

$45

John T. Shayne INCORPORATED Shop for Women

MICHIGAN at RANDOLPH

DREISER S... SINCLAIR ... AND THAT ...

Incident Clos... Nobel Prize ...

(Pictures on ... New York, March ... Sara Dreiser [" The G...

DOROTHY THOMAS. From whose book 3... words are alleged to ... been stolen.

"Rash and unwa... were rewarded with ... the face."

He declined even ... ther discussion.

The men, probably known of American w... room off the dining r... ropolitan club where ... other men of letters, ... dinner given by Ray ... the Cosmopolitan ma... of Boris Pilnyak, Rus... writer.

Lewis' Fighting ...

At the dinner Lewis ... "I feel disinclined ... presence of a man ... 3,000 words from my ... Thompson's] book on ... fore two sage crit... lamented the action of ... mittee in selecting ... representative writer.

There was a mome... lence as Lewis sat do... happened. Soon after... pany adjourned to ... coffee and cigars.

Lewis, tall, fiery ha... "Main Street" and "... stood talking with ... shouldered and bulky.

Two Quick ...

Suddenly, apparently ... of the others, the ... Dreiser's hand swung ... Lewis sharply on the ... struck again.

"I didn't strike bac... because unfortunate... standing behind me gra...

Other guests jumpe... two and the disturbe... Both remained at the ... among the last to leav...

A reporter saw Lewis ... as the writer was bo... for Toledo, O.

"Can't two men ... squabble," Lewis said ... this fuss being made ...

"I don't care to ...

DREISER SLAPS SINCLAIR LEWIS AND THAT ENDS IT

Incident Closed, Says Nobel Prize Winner.

(Pictures on back page.)

New York, March 20.—(AP)—Theodore Dreiser ["The Genius"] slapped the face of Sinclair Lewis ["Babbitt"] last night.

"It was an outrageous, scandalous affair," said Lewis, the only American ever awarded the Nobel prize for literature.

DOROTHY THOMAS.
From whose book 3,000 words are alleged to have been stolen.

Dresier's comment was twice as long—it contained twelve words.

"Rash and unwarranted insults were rewarded with two slaps upon the face."

He declined even monosyllabic further discussion.

The men, probably the two best known of American writers, met in a room off the dining room of the Metropolitan club where they, with 25 other men of letters, were attending a dinner given by Ray Long, editor of the Cosmopolitan magazine, in honor of Boris Pilnyak, Russian communist writer.

Lewis' Fighting Words.

At the dinner Lewis had said:

"I feel disinclined to speak in the presence of a man who has stolen 1,000 words from my wife's [Dorothy Thompson's] book on Russia, and before two sage critics who have lamented the action of the Nobel committee in selecting me as America's representative writer."

There was a moment's strained silence as Lewis sat down, but nothing happened. Soon afterward the company adjourned to another room for coffee and cigars.

Lewis, tall, fiery haired author of "Main Street" and "Elmer Gantry," stood talking with Dreiser, broad shouldered and bulky.

Two Quick Slaps.

Suddenly, apparently to the surprise of the others, the open palm of Dreiser's hand swung out, striking Lewis sharply on the cheek. Then he struck again.

"I didn't strike back," Lewis said, "because unfortunately some one standing behind me grabbed my arm."

Other guests jumped between the two and the disturbance was over. Both remained at the party and were among the last to leave.

A reporter saw Lewis late today just as the writer was boarding a train for Toledo, O.

"Can't two men have a private squabble," Lewis said, "without all this fuss being made about it?"

"I don't care to be quoted about the incident," he added. "But what I said about 3,000 words being stolen from my wife's book still stands. No, I don't intend to sue any one. The incident is closed."

Lewis again called attention to the 3,000 words he charged Dreiser had "stolen" from Dorothy Thompson's [Mrs. Lewis'] book. He pointed out that Mrs. Lewis' story was published six months before Dreiser's book came out. Dreiser had explained that the similarity of text was due to the fact that both Mrs. Lewis and he took their material from the same source.

HANGS HIMSELF IN HOME.

Thomas Murphy, 27 years old, of 7827 Honore street, hanged himself yesterday. His brother, Jerry, who found the body suspended by sash cord from a hinge on the bathroom door of their home, said Thomas had been ill and out of work.

WHO WAS THE VICTIM?

Police last night were investigating the mystery of an automobile, bearing a Michigan license, which had been riddled with bullets. The car was parked at Sheffield and Cornelia avenues.

A NIGHT LETTER from Ring Lardner

Tucson, Ariz., March 20.—[Special.]—After quite an argument between the city council and a committee of citizens and the owner of the local motion picture theater, the last named has been permitted to show "The Birth of a Nation" in Tucson for one week as advertised. The committee of citizens was afraid the picture might stir up racial feeling and the council members were inclined to agree, but changed their minds when the proprietor of the theater gave them a preview. Personally, I think I will save my spending money for Charlie Chaplin in "The Pawnshop" or perhaps the first installment of "The Perils of Pauline."

RING LARDNER.

[Copyright: 1931: By The Chicago Tribune Newspapers Syndicate and Bell Syndicate, Inc.]

CAPONE BROTHERS BOTH WIN DELAY OF THEIR TRIALS

Al Up for Vagrancy; Ralph for Liquor.

Al Capone and his brother, Ralph, made separate court appearances yesterday for arraignment on vagrancy and prohibition conspiracy charges, respectively. The vagrancy trial of Al, public enemy No. 1, was continued to April 3 by Judge Frank M. Padden of the Felony court. The conspiracy case against Ralph was set for trial on May 11 by Federal Judge James H. Wilkerson.

Al Capone's lawyer, Michael Ahern, objected to the filing of an amended complaint by Assistant State's Attorney James A. Brown, on the ground that it was insufficient.

"It charges," said Ahern, "that the defendant is habitually neglectful of employment, that he has failed to provide lawfully for his family, that he loiters about houses of ill fame, that he has been convicted of a crime against the state of Illinois. The crime is not specified."

Judge Questionse Policeman.

Judge Padden then questioned Policeman Roy Van Herik, who signed the complaint on which Judge John H. Lyle issued the vagrancy warrant against Capone.

Q.—Do you know of any crime of which the defendant has been convicted by the state? A.—No, not this state.

Q.—Do you know whether he has any lawful means of support? A.—Not of my own knowledge.

"It is evident," said Judge Padden, "that the complainant doesn't know anything about the defendant. This man is well known throughout the United States. Surely there is some one on the Chicago police force who knows enough to sign the complaint. I want you to find a policeman who is qualified to sign it."

Ralph Capone Arraigned.

Ralph Capone was arraigned on an indictment charging him and seventeen others with conspiracy to violate the dry laws at the Cotton club and the Montmartre, Cicero night resort. Three of those indicted have not been apprehended and four others failed to appear, because of the claim that they had not received notice.

Capone and the other defendants who did appear pleaded not guilty.

Mystery in Shooting

Five bullets were fired early this morning into a parked automobile bearing the 1931 Michigan license number 517,256 as it stood in front of the "Sheffield Hut" at 3458 Sheffield avenue. When Sergt. John McSween and a detective bureau squad arrived they were informed by residents of the neighborhood that the shooting came from a passing automobile.

Apparently no one was in the car when the shots were fired, and the police assumed that an attempt at murder had failed.

A little later a woman who said she was Mrs. Virginia Lee, 3606 North Francisco avenue, appeared to claim the automobile. She said that her husband, William Lee, had called her to report that there had been a shooting and had instructed her to get it and take it home. Because she could not tell where her husband, whom she described as a paint salesman, had gone, the police kept her in custody.

SPRING USHERS OUT CHICAGO'S DRIEST WINTER

6th Warmest on Record at Weather Bureau.

Spring begins officially this morning, ushering out the driest and the sixth warmest winter on record at the government weather bureau. The vernal equinox will occur at 8:07 a. m., when the sun crosses the equator for its annual six months' swing in the northern hemisphere.

Although Forecaster C. A. Donnel puts no credence in the superstition that stormy weather and rain must occur at equinox, probable rain or snow is the forecast for today. He calls it a meteorological coincidence.

Least Amount of Snowfall.

The government weather bureau limits winter to the calendar months of December, January, and February, and excluding the 16.4 inch snow of March 7 and 8, the second largest on record here, the past winter was the lightest in point of snowfall. There was a total of only 7.4 inches, as compared with the 60 year average of 26.8 for the winter months.

The rainfall also was the lightest on record, there being a total of only 1.60 inches as against the normal of 6.98. The winter of 1919-'20 was almost as shy of rain, with a total of 1.94 inches. The rain this winter also was the lightest of record for Illinois, and farmers suffered not only from crop damage but from water shortage.

The mean temperature for the winter was 6.1 degrees above the normal mean of 26.3, and the lowest temperature was 6 above zero on Jan. 21. The mercury dropped to 1 above on Nov. 28, but that was before winter started. The only other winter seasons of record when the mercury did not go to zero or below were 1881-'82, when it was 1 above on Jan. 17, and 1905-'06, when it reached a minimum of 6 above on Feb. 2.

Record by Months.

The mean temperature of December was 29.7, slightly above the normal, the average daily excess being 0.9. The total precipitation, .27 inches, was 1.77 inches below normal. January was markedly warm and dry, the third mildest and third driest on record. The daily mean temperature was above normal on all except five days and the total precipitation, .57 inches, was 1.33 below normal. February also was warm and dry, the mean temperature being 9.3 above normal and the total precipitation, .76 inches, 1.38 less than normal.

Lake Michigan was open virtually all the winter and there were few casualties and only one important storm, that of March 7 when the wind velocity reached 40 miles an hour on the lake front.

WORKERS IN SOCIAL SERVICE FIELD GIVE SUPPORT TO CERMAK

A group of social service workers gathered yesterday at the Hotel La Salle and in the presence of A. J. Cermak, formally offered their support toward his election as mayor. Mrs. Harvey A. Tyler is chairman of the committee. Among the members are Miss Harriett Vittum, Graham Taylor, the Rev. Frederick F. Shannon, Mrs. George V. McIntyre, Dr. Louis L. Mann, the Rev. Walter Cole, Prof. Fred Merrifield and the Rev. J. M. Thomas.

Condition of Boy Paralysis Victim Is More Hopeful

The condition of Charles Caughey, 7 years old, who has been fighting lung and throat paralysis since March 6, was reported slightly more hopeful last night at St. Francis hospital in Evanston. Charles has been in coma for most of the time since Monday. Yesterday he roused sufficiently to take nourishment, and to nod his head in response to questions. In his hand all day long he clutched a handkerchief sent through the mails by a well wisher.

THE MEN'S STORE · MONROE at WABASH

CARSON PIRIE SCOTT & CO

Students Suits

TWO TROUSERS

Very Special

$25

Fine-looking dress-up suits for Easter and general wear. Oxford grays, blues—as well as tweeds and smart mixtures. They are exceptional values at $25.

SECOND FLOOR

Wyle

At Our Price—A Hat for Every Frock

Paris Hats

copied perfectly

in Hand-Made Baku

Copies of our own Paris Importations from Patou, Marcelle Lely, Agnes, Mado, Le Monnier, Alphonsine and Rose Descat.

Shown at Every Wyle Hat Shop

$1.88 HOME BUYER'S WHY PAY MORE WYLE HAT CO.

Wyle Hat Company

Over 112 Shops in Chicago and Suburbs

Look for the Wyle Name on the Window

ROTHSCHILD-STETSONS

Spray gray hats have taken Chicago by storm

Hats that fairly bristle with spirited young men's styles...quiet, refined styles for men...every weight, every shape, every color. The selection is staggering ...actually beyond compare...that's what makes the picking so easy here. We advise spray gray this spring...it's the newest thing...the smartest, too, we think

$8 and $10

Other Rothschild-Stetson hats $15, $20 and up

Stetson hats for women $7.50 to $20

MAURICE L. ROTHSCHILD

State at Jackson

MINNEAPOLIS CHICAGO ST. PAUL

State Street Store Open Saturday Until 9 P. M.

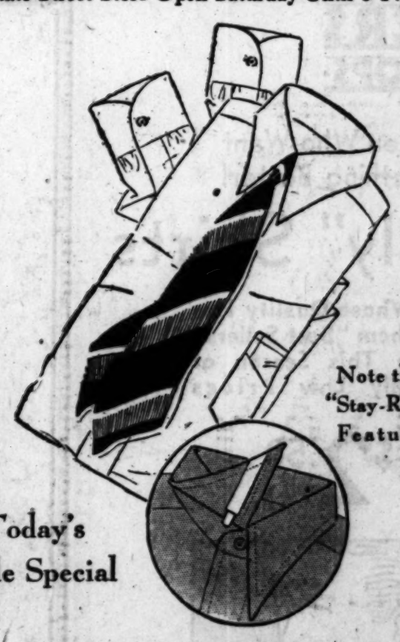

Note the "Stay-Rite" Feature

Today's Style Special

Men's White Broadcloth Shirts

Pre-Shrunk for Perfect Fit

$1.65 3 for $4.75

Today is Spring—the White Shirt Season. And these pre-shrunk broadcloths are of a quality not usually possible at this price. In neckband style or collar attached with the famous Stay-Rite feature. Don't miss them—TODAY!

THE HUB

HENRY C. LYTTON & SONS

State and Jackson CHICAGO · Orrington and Church EVANSTON · Marion and Lake OAK PARK · Broadway and Fifth GARY

Coupon for Special LIFE INSURANCE POLICY

Issued Exclusively to Chicago Tribune Readers

$1.00 a month, with coupon below, for a Life Insurance Policy which pays $1,000 Plus!

No Medical Examination! No Subscription Necessary!

Note: Included Are Valuable Total and Permanent Disability Benefits!

This means that Full Amount of Insurance is payable to the insured, WHILE LIVING, in event of Total and Permanent Disability, as stated in Policy. Open to men, women, boys and girls in normal health, between ages of 9½ and 44½. Only one policy to a person. Issued by the Federal Life Insurance Company through special arrangement with the Chicago Tribune.

FILL IN AND MAIL COUPON

"Special Life Insurance Department"

FEDERAL LIFE INSURANCE COMPANY,

168 N. Michigan Avenue, Chicago, Ill.

I hereby certify that I am a reader of the Chicago Tribune and wish to apply for a Special Life Insurance Policy made available by the Chicago Tribune in the Federal Life Insurance Company, in the amount of $1,000 PLUS. I enclose check or money order for $..... to pay for first Month's ☐ One Year's ☐ Premium.

Yearly Renewable Reducing Term to Age 45. Whole Life Thereafter.

NOTE: The premium is $1.00 per month up to the policy anniversary nearest age 45 of the insured. Thereafter $2.50 per month. If you wish to pay for a full year enclose $11.00.

My Name Is..... Print name in full Do not use initials

My Address Is..... Street City State

Date of Birth..... Day Month Year My Age Is.....

Beneficiary.....

Write here the full name of the person to whom you want Insurance paid at your death.

NOTE: This Insurance will become effective if and when issued by the Federal Life Insurance Company at its Home Office in Chicago. A short form application blank will be mailed to applicants in accordance with requirements. The Federal Life Insurance Company reserves the right to reject any application for this Insurance for any cause whatsoever, and in such cases will return to the applicant the full amount of the payment sent with this coupon. This offer open only to persons between ages of 9½ and 44½. Only one of these Life Insurance Policies to a person.

COUPON FOR TRIBUNE ACCIDENT INSURANCE POLICY

For New Policy or Renewal. $1.25 a Year.

To secure the Chicago Tribune-Federal $7,500.00 Travel Accident Insurance Policy, or to renew for another year one previously issued to you, cut out and fill in the application below and send it with registration fee of $1.25 to Tribune Insurance Dept., Federal Life Insurance Co., 168 N. Michigan Ave., Chicago, Ill. Remit by money order or check payable to Federal Life Insurance Company. (During the first five years, as provided in the policy, the value of all specific indemnities increases 10% each year the policy is renewed.)

☐ NEW POLICY OR ☐ RENEWAL

Check here if you wish new policy. Check here if you wish old policy reissued.

APPLICATION for $7,500.00 TRAVEL ACCIDENT INSURANCE POLICY

Issued to Readers of the Chicago Tribune

If Renewal, write Policy Number here. No. .....

(If you wish a new policy ALL QUESTIONS BELOW MUST BE ANSWERED. If you wish to renew a Policy previously issued to you, indicate above and fill in name, address and policy number.)

Do you apply for a $7,500.00 Travel Accident Policy in the Federal Life Insurance Company, issued only to Readers of The Chicago Tribune?

What is your Full Name?.....

Address? ..... Number Street

..... City State

What is your Age?..... Place of Birth?.....

Date of Birth? Month..... Day..... Year.....

Are you Totally Blind or Deaf?..... Are you Crippled to the Extent That You Cannot Travel Safely in Public Places?.....

What is the name and address of person to whom you want this insurance paid in case you are killed? (If not answered insurance will be payable to your Estate.)

Beneficiary's Name?.....

Relationship?..... Address?.....

Do you certify that you are or will become a reader of the Chicago Tribune?.....

Sign your name here.....

NOTICE: Not more than one policy will be issued to any one person. Issued Only to Applicants Over 10 and Under 70 Years of Age.

CERMAK LEADS POLL 2 TO 1 IN 3 G. O. P. WARDS

Mayor Shows Big Loss from 1927 Percentage.

Pre-Campaign Poll

Candidate.	Previous vote.	Yesterday's vote.	Total to date.	Per cent to date.
Cermak [D]	21,280	786	22,066	63.74
Thomp'n [R.]	11,875	398	12,273	35.45
Stout [A.]	277	3	280	.81
Totals	33,432	1,187	34,619	100.00

BY OSCAR HEWITT.

A. J. Cermak, Democratic candidate for mayor, obtained two straw votes to one for Mayor Thompson in yesterday's poll. This was taken in the so-called central Republican wards—Twenty-eighth, Thirty-fifth, and Thirty-sixth—of the west side. The votes were collected at motion picture theaters, and totaled 1,187. They were distributed among the three candidates on THE TRIBUNE straw ballot, which was printed before the election commissioners erased all names except two, as follows:

Candidate.	Politics.	Votes.	Per cent.
Cermak	[Dem.]	786	66.22
Thompson	[Rep.]	398	33.53
Stout	[A. Nat'l]	3	.25
Totals		1,187	100.00

In the last presidential election these three wards gave an aggregate of 61,896 votes, and President Hoover obtained 55.25 per cent of them. This is comparable with the 33.53 per cent of the straw votes obtained by Thompson.

66 Per Cent for Cermak.

In 1927 Thompson received more than 60 per cent of the votes of these wards. In the straw vote yesterday Cermak received 66.22 per cent.

In a previous poll, on street corners in these three wards, Thompson obtained 36.26 per cent of the votes, as compared to 33.53 per cent in the theater poll. Cermak, in the street corner poll, got 56.18 per cent.

A probable explanation of the variance between the two polls is the difference in the character of them. Previous experience in taking straw votes has given the belief that between the percentages of the two polls lies the true strength of each candidate. Cermak probably is not as strong as the theater poll indicates, nor as weak as the street corner poll shows, and Thompson, while he probably is not so weak as the theater poll shows, is not as strong as the street corner poll would indicate.

Figures on Theater Votes.

The theaters polled and the straw votes given each candidate at each theater follows:

Ward, theater—	Cermak.	Thompson.	Stout.	Total.
28 Wilson, 2408 Madison	203	74	0	277
28 Imperial, 2329 Madison	108	75	0	183
35 Crystal, 2701 North Avenue	165	96	1	262
35 Avon, 3335 Fullerton	104	37	0	141
36 Karlov, 4048 Armitage	80	56	1	143
38 Liberty, 3705 Fullerton	120	60	1	181
Totals	786	398	3	1,187
Per cent	66.22	33.53	.25	100.00

A total of 34,619 persons in Chicago have been asked to express their preferences on the mayoralty candidates.

RECORDS OF TRIBUNE POLLS ON ELECTION CONTESTS SINCE 1923

Following is a record of pre-primary and preelection polls conducted by THE TRIBUNE since 1923 in Chicago, Cook county, Illinois, Wisconsin, Iowa, and Indiana for the offices of mayor, President, United States senator, governor, and state's attorney. The poll pluralities listed below—in comparison with the actual pluralities of successful candidates—were projected from the number of straw votes taken in the tests:

	Poll Pluralities.	Actual Pluralities.
MAYOR.		
1931—Chicago—Republican primary—Thompson	65,788	66,918
1927—Chicago—Election—Thompson [Rep.]	74,982	83,029
1923—Chicago—Election—Dever [Dem.]	92,962	108,310
PRESIDENT.		
1928—Downstate Illinois—Hoover	318,922	359,544
1928—Cook county—Hoover	45,573	95,780
1928—Iowa—Hoover	55,113	244,887
1928—Indiana—Hoover	226,545	285,599
1928—Wisconsin—Hoover	45,773	93,946
1924—Chicago—Coolidge	261,423	360,476
1924—Downstate Illinois—Coolidge	465,323	413,514
1924—Iowa Coolidge	139,349	375,033
1924—Wisconsin—La Follette	96,045	143,064
1924—Indiana—Coolidge	460,273	205,441
U. S. SENATOR.		
1928—Chicago—Republican primary—Glenn	281,496	99,674
1928—Downstate Illinois—Election—Glenn [Rep.]	435,261	318,860
1928—Chicago—Election—Cermak [Dem.]	90,301	77,499
1928—Cook county towns—Election—Glenn [Rep.]	17,138	37,233
1928—Wisconsin—Election—La Follette [Rep.]	513,305	554,074
1928—Indiana—Election—Robinson [Rep.]	222,609	158,148
1924—Downstate Illinois—Election—Deneen [Rep.]	401,897	387,926
GOVERNOR.		
1928—Chicago—Republican primary—Emmerson [Rep]	515,017	213,990
1928—Chicago—Election—Emmerson [Rep.]	197,886	105,312
1928—Cook county towns—Election—Emmerson [Rep.]	88,116	66,493
1928—Downstate Illinois—Election—Emmerson [Rep.]	327,655	253,116
1928—Wisconsin—Election—Kohler [Rep.]	336,024	153,370
1924—Downstate Illinois—Election—Small [Rep.]	191,668	158,686
1924—Chicago—Election—Small [Rep.]	136,185	168,414
STATE'S ATTORNEY.		
1928—Chicago—Republican primary—Swanson	350,236	137,886
1928—Chicago—Election—Swanson [Rep.]	145,320	80,473
1928—Cook county towns Election—Swanson	82,353	80,347
1924—Chicago—Election—Crowe [Rep.]	260,503	224,767

The foregoing tabulation shows that in more than 30 instances THE TRIBUNE polls have correctly forecast the outcomes of primary and election contests.

Emily Frelinghuysen and H. Edward Bilkey Wed

New York, March 20.—(AP)—Miss Emily Frelinghuysen and H. Edward Bilkey were married today in the chapel of St. James' Episcopal church by the Rev. Frank Warfield Crowder. Miss Frelinghuysen is a daughter of former United States Senator Joseph S. Frelinghuysen of New Jersey and Mrs. Frelinghuysen. Mr. Bilkey is the son of Mrs. Charles Bilkey of Wisconsin and the late Mr. Bilkey.

CERMAK TELLS HIS PLANS FOR REBUILDING CITY

Employment, Crime, and Taxes Called Issues.

BY PARKE BROWN.

The first thorough discussion of the issues of the mayoralty campaign by either candidate gave A. J. Cermak, Democratic nominee, the center of the municipal political stage yesterday.

In an extended address before the City club, Cermak talked at length about the plans he will put into effect if he is elected. He gave first importance to the task of surrounding himself with the best men whose services are obtainable. When this is done, he said, he says he will tackle aggressively what he sees as the three greatest problems of the city—unemployment, crime and taxation.

Thompson Continues Attack.

While this analysis was being presented, his Republican opponent, Mayor Thompson, continued to campaign as he has ever since the primary campaign opened last January. His speeches during the day were attacks upon those who oppose him.

Cermak told his City club audience that his first great service to Chicago if he is elected will be the resulting change of administration. This brought an approving laugh from a few.

"This," he said, "will be notice to the world that we have the capacity of cleansing ourselves of the pollution that infests our body politic.

Will Resign County Post.

"Having accomplished that, I shall resign from the presidency of the county board (which carries with it the presidency of the forest preserve district), and devote myself entirely to the rebuilding of Chicago's standing among the great cities of the world."

He said that he would order a complete scientific survey of the city's affairs immediately and then give his attention to searching for good men to take part in his administration.

"At the head of every department," he said, "will be placed a man whose character, training, and ability will challenge the most searching scrutiny. They will constitute the responsible advisers and co-workers of the mayor and the city council, and I shall demand of them all unrelenting toil until graft, corruption, inefficiency, and waste are ruthlessly uprooted from every part of the city's government.

Makes Pledge About Schools.

"I pledge myself to appoint to the board of education men and women of high character and of demonstrated devotion to civic welfare; to defend the public school system from political interference; to leave the board of education and the superintendent of schools free to conduct the schools solely for the welfare of the children of Chicago.

"I also pledge myself to give all possible support to measures designed to obtain adequate revenues for the school so that Chicago may rise to the standard of other large cities in pupil class membership, in teachers' salaries, and in increased seating facilities, and to use my influence to secure the proper and efficient operation of the Otis law in its application to the administration of the public schools."

Wants Housing Commission.

He said that he would ask council authority for the creation of commissions on housing and on recreation.

Taking up the problem of unemployment, he said the situation locally had been aggravated by the refusal of the voters to approve bond issues for the present city administration, by the refusal of federal and state appropriations for the World's Fair, and the transfer of many big conventions to other cities.

"The city's bureau of employment," he continued, "was wrecked by the present administration and no serious effort has been made by it to deal with the widespread distress throughout the city with the exception of a foolish attempt to restore prosperity by juggling with trading stamps."

Unemployment, he said, is the city's greatest problem, which he proposed to meet with renewed activity in public improvements, the building of a subway, an injection of new life into the World's Fair, and the restoration of Chicago's old standing as the favorite convention city of the country.

Can Break Crime Rule.

"The strangle hold of the crooks can be broken," he said forcibly after citing the present administration's failure to show progress in the fight against crime. "So much of crime as is due to prohibition, vice, or gambling can be effectively choked, not by molesting the petty offenders, but by uprooting and destroying the organized syndicates."

He said that the detective work of the police force has been wrecked by political favoritism, which also has ruined discipline throughout the department.

"Politics and policing do not mix," he said. "I pledge the separation of the law enforcing machinery of the city from every form of political entanglement. The police belong to the people and not to a party or faction.

"I promise unrelenting war on the gangs of criminals who have made life and property unsafe in this city. It is my ambition to make Chicago the safest city in the world."

Plans for New Chief.

He said his selection of a chief of police and a civil service commission and the creation of personnel department will be guided by that ambition.

He then discussed the problem of mounting taxation and his proposal to check it by the elimination of waste and graft and by the consolidation of local governing bodies.

"Gentlemen," he said in closing, "Chicago is entitled to the change that its citizens are praying for. The whole world is waiting to see what will happen here on April 7."

Warns Against Overconfidence.

At a meeting of the Democratic ward committeemen in the Hotel Sherman, Clayton F. Smith, chairman of the managing committee, warned the organization against overconfidence.

"We are in the position of an army," he said, "that has broken the enemy's line and driven him from his advanced positions without actually sweeping him from the field. Under these conditions we must dig in and prepare to hold the ground we have won against a possible counter attack. Then we can sweep forward to victory."

The German-American Liberty league, a nonpartisan league consisting of 49 societies, which took an important part in the election of Senator James Hamilton Lewis, went on record last night through its executive board for Cermak. The board, including Ernst J. Kruetgen, Oscar F. Mayer, Ernst Buehler, Leopold Neumann, William Rothmann, Ernst Hummel, Joseph Sieben, and Louis J. Link, adopted resolutions urging German-Americans to forget party lines and vote for Cermak.

MRS. W. S. HEFFERAN ASKS SCHOOL PATRONS TO WORK FOR CERMAK

A letter will enter the mails today bearing the signature of Mrs. William S. Hefferan, member of the board of education, urging her friends and patrons of the public schools to support A. J. Cermak for mayor.

"You are interested in the welfare of Chicago's public school," says Mrs. Hefferan in her letter. "I therefore urge you most earnestly to lend your aid in electing Mr. Cermak mayor of our city.

"He is an able and conscientious executive, familiar with municipal and governmental affairs, and I am confident politics will not find its way into the public schools system under his administration of the city's affairs.

"Mr. Cermak has made a fine record as president of the county board. He is known as an energetic laborer for public good in public office. Chicago needs a man of his caliber and ability as it never has before. And particularly do the public schools of Chicago need to be safeguarded by a man of his type."

POLLS OFFICIALS ARE SENTENCED FOR CONTEMPT

Four election officials in the 28th precinct of the 42d ward were sentenced to jail by County Judge Jarecki yesterday on charges growing out of the primary election in April of 1930. They are Frank Hurley, Republican judge; Bertram J. Reeves, Democratic judge; Oscar J. Snell, Democratic clerk; and Alfred Montgomery, Republican clerk.

During the hearing it was brought out that instead of placing the names of voters in the poll books as the ballots were cast, the officials copied the names later from the registration list. The judge ruled that there was no evidence of fraud but found the defendants in contempt of court on grounds of negligence.

All of the men had been in jail while awaiting trial and were given credit for this time by the judge. Snell and Montgomery, who received four month sentences, were set free. Both had been in jail for more than that time. Hurley, who was in jail for six days, must serve 114 days of a four month sentence, and Reeves must serve 19 days of his two month sentence.

FOUR DEATHS IN AUTO ACCIDENTS MAKE TOLL 249

Four deaths yesterday increased the Cook county motor toll for the year to 249. The victims:

Morris Raitzer, 32 years old, 3329 West Congress street. Died at the county hospital of injuries received March 16 when he was struck by an auto while crossing Jackson boulevard at California avenue. The driver was Albert Nelson, 1537 South Avers avenue.

Anton Pokornowski, 56 years old, 2836 North Lawndale avenue. Died at the county hospital of injuries received March 4 when he was struck by a hit and run motorist at Central Park avenue and Wolfram street.

Albert R. Nickerson, 50 years old, 437 West 63d street, a painter. Fatally injured by the automobile of a hit and run driver while crossing St. Louis avenue at 69th street. He was found unconscious in the street.

Frank Lilly, 42 years old, 914 North Kedzie avenue. Fatally injured when he was struck by an automobile driven by Frank Weiss, 1537 South Avers avenue, at Grand and Kedzie avenues. Weiss took the injured man to the Lutheran Memorial hospital, where he died a few minutes later.

The body of a 7 year old boy who was fatally injured Thursday night when struck by an automobile at 44th street and Ashland avenue was identified yesterday as that of Edward Tamborski, 4739 South Hermitage avenue.

WOMAN SLAYER GETS LIFE TERM.

San Antonio, Tex., March 20.—(AP)—Mrs. Clara Uhr, given a death sentence recently for the ax slaying of her husband and granted a new trial subsequently, today pleaded guilty when arraigned the second time and was given life imprisonment.

FLAMES CAUSE $75,000 LOSS IN W. SIDE GARAGE

Fire which started in the rear of the Central Park garage, 1101 South Central Park avenue early this morning, for which a 4-11 alarm was sounded, destroyed about 25 passenger automobiles and fifteen trucks. The damage was estimated at $75,000. The flames were confined to the section of the garage on Fillmore street.

Adjoining the garage on the east is a three-story flat building the occupants of which were aroused by Policeman John Koprak of the Fillmore station who carried out the 4 months old baby of Mr. and Mrs. Donald Wardle, whose flat became filled with smoke. The garage is owned by Nathan Komaiko, 3257 Grenshaw street.

BASKIN

133 S State Street
335 N Michigan
63rd Street at Maryland
Lake at Marion Oak Park

'PADDOCK'—*The Hat Favored for Spring*

BY KNAPP-FELT—its brim, mellow, pliant, with a hand turned Cavanaugh edge can be worn down all around as above or just dipped in front—light greys, tan, green—silk lined, $10

HART SCHAFFNER & MARX CLOTHES

LESCHIN
318 south michigan

A REAL MID-MARCH SALE
sponsors authentic whims of swagger

STRAWS $12.50 fitted to the head

A complete and varied collection of new Paris copies for your new suit, coat or frock.

MANDEL BROTHERS
·MEN'S SHOPS·

To Men Who Want Something Better!

"Kingly" Shirts

Shirts Whose Quality Has Made Them "Best Sellers" Even in This Season of Drastically Low Prices

$2.50

Day after day men come into our shirt department and ask for this shirt by number. They know it so well that they call it the "Ten-twenty-five!" And here are four reasons why they like it:

1. It's made of 2x1 white broadcloth.
2. Guaranteed for wear, fit, shrinkage.
3. They're patterned and tailored the same as much higher-priced shirts.
4. Cellophane wrapped for freshness.

Others at $3.50 and $5

Mandel's—First Floor—Wabash.

MANDEL BROTHERS
·MEN'S SHOPS·

Introducing a Famous Manufacturer's

Men's Shoes

Now! Just in Time for Easter
At a Low Price That Saves ⅓!
Many Are Arch-Support Styles!

$6.45

How can we do it? It's all very simple . . . merely by taking advantage of the discount offered by a famous manufacturer in introducing his line! You'll think us wise when you see the softly-turned, imported calf . . . the excellent workmanship . . . and the many styles in tan or black! Every size, every width!

Even Sport Shoes at This Low Price!

Mandel's Men's Shops—Second Floor—Wabash.

HOOVER DECLINES TO FISH FROM DECK OF WARSHIP

Catches Up on Sleep on Caribbean Cruise.

BY JOHN HERRICK.
[Chicago Tribune Press Service.]

U. S. S. ARIZONA, March 20.—President Hoover is going to Porto Rico and the Virgin islands in the same spirit of scientific investigation in which, as a civil engineer, he inspected mining property. Before advising how the development of the island possessions ought to proceed, the President declares he wants to look the ground over for himself.

At the first press conference aboard the battleship Arizona this afternoon, he waved aside the suggestion that the speech he is scheduled to make at San Juan, Porto Rico, will contain any statement of policies. The President explained that his speech will be confined to a reply to the island's greetings.

Wears Blue Suit, White Shoes.

"Before laying down a policy," he said, "one must get a first hand view of the situation and be able to visualize conditions."

He received a score of newspaper men, who are accompanying him, in the captain's quarters. His white canvas shoes added a nautical touch to his blue summer business suit. He joked with the correspondents, challenging them to get up early and play medicine ball. Mr. Hoover was amused at the thought that as commander in chief of the navy, if he wanted to limit the correspondent's dispatches, he could raise the already high rate for messages.

His chief concern, he admitted, has been in catching up on needed sleep and advised his interrogators to do likewise. In fact, Mr. Hoover may not even play medicine ball each morning.

"There are no rules on this trip," the President added.

"Can't Fish from a Warship."

To an inquiry whether he intended to prolong his trip for a day or so to do some fishing, he smiled, shook his head and answered:

"It would be rather inappropriate to use so big a boat to catch small fish, would it not?"

He repeated he has no intention of stopping anywhere else but the islands.

"I'm going to stick close to American soil," he commented.

The Arizona tonight passed the halfway mark to Ponce, Porto Rico, where the President's party will disembark Monday morning. A squall rocked the warship early this morning and the President, after looking at the rain through a window, decided to remain in the captain's cabin. Only after the storm had passed did he venture on deck.

Crew "Dresses Up."

The crew this afternoon scurried about putting on final touches to the battleship, which were postponed in order to get to sea on time yesterday. Pots of paint, cans of brass polish, and the well known "holy stone" and mud were used and tonight the warship is commencing to shine like an automobile show window.

The crew is continuing its policy of showing the visitors a good time. Officers conducted them on a tour of the turrets and demonstrated how big 14 inch guns could be aimed and fired at a target 20 miles away with the same accuracy as a marksman shoots a rifle.

FAMILY ACCUSED AS SQUATTERS IN COUNTRY CHURCH

Charges that Clarence Spiering and his family moved into the Hickory Corners Methodist church, three miles east of Antioch, as squatters will be heard this afternoon before Justice of the Peace William H. Regan at Antioch. Spiering is defendant in a civil suit filed by Emmet King, chairman of the board of trustees of the church.

Spiering was arrested three weeks ago when he took possession of the church after his house, a short distance away, burned. He was held to the Lake county grand jury for the October term on a charge of malicious mischief.

The church site was provided in 1848 by the will of Benjamin Ames with the stipulation it could be used as long as church services were held. Spiering, through his attorney, Charles Jack, said last night that services had not been held for years. He also asserted that part of the old Ames tract is the property of his mother.

SHIP OWNER 87 YEARS OLD

CAPT. ROBERT DOLLAR.
[Acme Photo.]

MORE CHARGES FILED AGAINST MAYOR WALKER

Accusations Presented by Service Institute.

New York, March 20.—[Special.]—Further charges of inefficiency against Mayor James J. Walker and a request for an investigation were sent to Gov. Franklin D. Roosevelt today by William H. Allen, director of the Institute for Public Service. Mr. Allen did not disclose the nature or the number of specifications beyond saying that they were sent to supplement rather than to duplicate the charges already laid before the governor by the city affairs committee.

"Because we regard this present situation the most crucial in thirty years," said Mr. Allen, "we feel that every citizen and every agency that has concrete provable evidence of governmental inefficiency owes it to the governor, the legislature, and the public to contribute his testimony at this time.

Hopes for New Era.

"If there is an investigation now there will be a new era of constructive and constant citizen attention to city and county government."

The charges were forwarded as the actual work of the investigation of the district attorney, opened with a verbal clash, at the conclusion of which Commissioner Samuel Seabury and John Kirkland Clark, special counsel, ushered Siegfried F. Hartman, an associate of Samuel Untermyer, who is counsel for Thomas C. T. Crain, from the offices of the inquiry.

Mr. Hartman, who said he represented Mr. Crain, appeared at the offices of the investigation with Albert B. Unger, chief assistant district attorney, who had been "invited" to appear for examination.

Untermyer's Aid Refused.

Despite the fact that Commissioner Seabury had refused Mr. Untermyer's offer of cooperation, which was based upon the condition that Mr. Crain be represented at all secret hearings and receive copies of the testimony, both men were shown into Mr. Seabury's office.

Mr. Unger was sworn.

Then Mr. Hartman demanded the right to be present and also requested copies of the testimony. He cited sections of the public officers' law, which, he said, supported his claim.

Commissioner Seabury, in turn, cited other sections of the same law. After Mr. Hartman had entered what he later described as a "firm protest," he was escorted from the office by Mr. Clark.

Meanwhile Tammany Hall's board of strategy was reported to be at work upon a detailed answer to the charges to city affairs committee filed with Gov. Roosevelt against Mayor Walker.

Police Raiders Seize 2,000 Books as Obscene

Oscar Schultz, 30 years old, was arrested and 2,000 books and pamphlets described as obscene were seized last night in a raid by Police Sergeants Harold Fogarty and Thomas Kelly in a bookshop at 1128 South Michigan avenue. The police were accompanied by the Rev. Philip Yarrow, superintendent of the Illinois Vigilance association. In a similar raid earlier in the day at 1055 West Madison street several thousand pieces of allegedly indecent writings were confiscated.

WOMAN FOUND SHOT TO DEATH.

Mrs. Genevieve Schaefer, 28 years old, was found dead late yesterday in her home at 6042 Harper avenue, shot through the head. Woodlawn police said that she had committed suicide.

Work, His Motto

San Francisco, Cal., March 20.—(AP)—Eighty-seven years old and with an outlook on the future as "bright as a dollar," Capt. Robert Dollar, dean of Pacific coast shipping men, observed his birthday anniversay today by practicing his oft expressed advice.

"Hard work and a hopeful heart are two important aids to success," Capt. Dollar said.

"Years mean nothing; it's ambition that keeps the heart young. Get married early, stick to your job, and you'll get ahead."

First Snow in Far North Ends Forest Fire Danger

[Chicago Tribune Press Service.]

REGINA, Sask., March 20.—Northern Saskatchewan's first snowstorm in three months today nipped threatening forest fires and relieved anxiety in 50,000 square miles of bush country. The north had experienced a snowless winter and timber is like tinder.

ELECT DEMOCRAT TO SAVE CHICAGO, IS PLEA OF WISE

Dr. Stephen S. Wise, rabbi of the Free synagogue of New York and an outstanding critic of the Democratic [Tammany] administration of that city, believes the election of a Democratic mayor would be the most wholesome political action Chicago could take at the present time.

Dr. Wise, who is president of the Jewish Institute of Religion, arrived here to deliver the principal address at memorial services held last night at the North Shore Congregation Israel at Glencoe for his old friend, Rabbi L. J. Kopald.

Won't Talk About Walker.

Being vice chairman of the city affairs committee of New York which, on Tuesday, filed charges of corruption with Gov. Franklin D. Roosevelt, demanding the removal of Mayor James J. Walker, Rabbi Wise was asked how New York civic conditions compared with those in Chicago.

"I won't talk about Walker but I will tell you what I think of Mayor Thompson," he said.

"There is much to be said about the New York case, but inasmuch as the matter is now in quasi judicial review by the governor, I cannot comment.

"I wish, however, that a sense of the niceties of hospitality did not prevent me from telling Chicago what I think about the present administration of this city. Whether Chicago will permit itself to be disgraced again by the administration under which it has suffered shame in the sight of the world and hurt to itself for a number of years, is a question which Chicago voters must answer.

Wants Sincere Voters.

"If they vote with their consciences and with a sincere sense of duty, I know what their answer will be. If they vote as blind, misguided, fanatical partisans, then of course the worst will happen to Chicago again.

"Perhaps my citizenship in New York hardly confers upon me the right to comment too vigorously upon what is happening in Chicago, but as I think of the administration of certain American cities, Chicago and New York included, I can only say, 'How long, O Lord, how long?'"

TWO IMPORTANT ITEMS FOR EVERYONE INTERESTED IN HOME FURNISHINGS TO INVESTIGATE

ENCORE! ENCORE!
50 MORE OF THESE

CARVED SOLID MAHOGANY CHAIRS

That Usually Sell For $75 $47.50

The enthusiastic response accorded the introductory offering of this chair last week was so great that we ordered more for today! We could get only 50. Avoid disappointment! Come early and secure just the color you want!

BALUCHISTAN RUGS FROM ASIA MINOR
2 ft. 2 in. to 2 ft. 10 in. wide, 4 ft. to 5 ft. long
Formerly priced up to $34.50
A large selection to choose from at
$19.75

These rugs are in their rich, natural colors, just as they left the weavers' hands. Ideal rugs for hard usage.

They are offered to you at the lowest prices quoted in many years.

The Store of the Home
REVELL'S
at WABASH and LAKE

THE FOOD MART
162-6 N. Wabash Avenue

Meat Dept. Phone Franklin 1269—All Meat Orders $1.50 or Over Delivered FREE

VEAL LEGS OR LOIN Milk Fed—Finest Quality, lb..... 15c
LAMB ROAST Genuine Spring Shoulder, lb..... 14c
HAMS--SUGAR CURED Whole or Half, lb..... 18½c
SHORT RIBS OF BEEF Good Quality Beef, lb..... 10c
HEARTS OR LIVER Fresh and Tender, 2 Lbs. for..... 21c

Strawberries, fancy ripe, per basket, 19c
Lettuce, Iceberg; solid, good size, per head..... 5c
Grapefruit, Indian River—thin-skinned, sweet and juicy. Large size, while they last, 4 for..... 19c
Dried Onions, per lb..... 1c

Whole Roasted Milk-Fed Spring Chickens, Stuffed with Chicken Liver Dressing, each.... 53c
Wisconsin Cream Cheese, lb..... 17c
Hygrade Chicken a la King, Special, 3 for..... $1
Cloverbloom Eggs, strictly fresh, 2 dozen for... 49c
Saturday Special
Butter Tea Rings, 28c
The last word in completing your breakfast, dinner or luncheon. Made of best materials.

OPEN SATURDAY NIGHT UNTIL 9 O'CLOCK

WALL STREET
SPRING SUITS AND TOPCOATS

The greatest combination of quality, value and style of the present generation is in these silk lined suits

$55

Every suit and topcoat actually worth $75

Not just ordinary woolens, but distinctive exclusive custom woolens of great value. Not just ordinary fine needling, but super-fine custom needling including custom hand-stitched edges. Not just ordinary silk linings but the entire coat is fully lined with jacquard linings of such unusually luxurious quality that they're unconditionally guaranteed. Not ordinary style, but brisk, vigorous, animated styles for young men, restrained, dignified ideas for older men
...actual $75 suits at $55

New oxford grays, chromium grays, sea foam greens, tans, nut shades, blues, simbre browns

Hickey-Freeman
Spring suits and topcoats

Human fingers can't produce finer clothes and we're proud to say that the Hickey-Freeman label is exclusive with us in Chicago. The qualities are finer than ever this spring, the selections are greater, the prices lower; it's a great, worthwhile exhibition of fine spring clothes

Suits $65 to $95 - topcoats $50 to $135

Men's Suits, 2nd Floor—Young Men's Suits, 4th Floor—Topcoats, 6th Floor

$40 $45 $50

Suits and overcoats in a great value and quality sale

$25

It's certainly value when you get these suits and overcoats, real $40 $45 and $50 clothes from our own regular stocks at $25. It's certainly quality when you get the fine woolens and tailoring that you get in these clothes. Broken lots, but a large, varied selection

On Our Economy 3rd Floor

MAURICE L. ROTHSCHILD
State at Jackson
MINNEAPOLIS CHICAGO ST. PAUL

JOLIET WARDEN ASSAILS PRISON PAROLE SYSTEM

Investigators See Troops Quell a Mutiny.

(Continued from first page.)

inmates: the new, constructed for 2,000, has 2,700 or more.

5. There is lack of enough work to keep all prisoners busy. An appropriation of $150,000 would enable the prison administration to build a textile factory that would furnish the state with all its cloth requirements.

Guard Selection Under Fire.

4. Prison guards, selected under civil service, are often incompetent and sometimes crooked, and it would be better to let the warden select his own men without regard to set regulations.

5. Narcotics frequently are smuggled into the prison and sold to the convicts at $1 a "bang," or dose. Whisky bottles are sometimes found and the convicts constantly attempt to make alcoholic liquors of fruits and vegetables.

6. The shooting of three convicts to death as they were trying to escape on Feb. 22 was justifiable, and the guards should not be charged with brutality because of that action.

7. Solitary confinement usually lasts from five to fifteen days, and solitary prisoners chained to the bars are examined daily to see that their constitutions will stand any strain incident to the punishment.

Warden Describes Himself.

Warden Hill began by stating that he was 52 years old, that he had been in charge of the two prisons since Aug. 12, 1929, and that he came from Galesburg. He was formerly a postal clerk, a postal inspector, and a salesman of automobiles in Europe. Before being appointed warden he was engaged only in managing his property at Galesburg. He said he had no experience with police or prisoners until the summer of 1929. His military experience was gained in the Spanish war.

Asked about what caused the late riots, in which three convicts were killed and four others wounded, the warden said:

"I must go back to the time before I came here. I had heard then of the unrest. When I got here I went to the Stateville dining hall and told the assembled men what my policies would be and promised then to help them with the parole board all I could.

Rumors of Riots Begin.

"That conversation, I believe, was an important factor in keeping down riots for a year and a half. There were rumors of riots in the fall of 1929 and in the spring of 1930, and I took all the precautions I could. I got Capt. Stege of the Chicago detective bureau to promise help if it were needed and I added as many extra guards as possible and trained them in the use of arms.

"There was a small riot about a year ago which was easily put down, and another about eight weeks ago, when the men complained they had been fed cereal instead of bacon for breakfast three days in a row. We called in the ringleader, a prisoner only twenty-eight days here, and he apologized. We did not even punish him."

Speaking of the Saturday riot at Joliet, the warden declared that 70 per cent of the convicts voluntarily went back to their cells. He next described the later riot at Stateville, asserting that it all was started and principally carried out by a group of felons who kindled the fires in the furniture factory. He complimented some of the prisoners who had saved the motor room by locking it against their revolting fellow prisoners.

The more important part of the warden's testimony dealt with the parole question.

"I don't want to criticize the parole board," he said, in answer to questions of Representatives Little and Igoe, "but, as I understand it, the basic cause of the trouble is the treatment of the ten year to life men. These are prevented from getting paroles as soon as other prisoners who were sentenced for the same crimes but under the changed law that gives them one year to life terms.

"Twelve times a year we have turmoil here. Cases are presented to a subcommittee of the parole board, which makes no decision, but passes a recommendation on to the full board. The men are always anxious until their tickets are back. Nine out of ten of those who have hopes built up for parole get a jolt.

Suggests Judges Fix Maximum.

He gave next the considered opinion that it would be better to have the judges who sentence men fix a maximum term, as they are more familiar with the men and their possible return to good citizenship than the parole board, which he said made iron clad rules that took no consideration of individuals.

In speaking of the overcrowding of the prisons, Warden Hill said that the total convict population of Illinois had doubled since 1920, that there had been an increase of 1,200 at Joliet and Stateville since Jan. 1, 1929, and of 512 in the twin prisons since March of last year. Forty-five prisoners, sent to the prisons yesterday with commitment papers to start their sentences, were returned to county jails because there was no space for them.

Urges More Pay for Guards.

Guards, said the warden, are paid $115 a month at the start, get $125 after three months and rise to a maximum salary of $150 a month. He suggested that the minimum pay should be $155, on the ground that this would attract a better class of men to the work. Whenever disloyalty of any kind is discovered the guilty guards are discharged, he said.

It is obvious, he asserted, that some of the guards must have smuggled newspapers into the prison, as a ban was placed on all outside information long before the riot at the old penitentiary last Saturday. Investigations so far had failed, he added, to show how narcotics and liquor were brought in.

"Prisoners," the warden averred, "would rather be in a tough prison, where discipline is maintained strictly, but where the hope of early return to normal society is held, than to live in one more comfortable and loosely run, where their hope of getting out is delayed."

The legislators then quizzed him on the death of Joseph Coakley, who was found dead while undergoing solitary confinement, and on the shooting to death of three men as they were trying to escape on Washington's birthday. Both of these incidents occurred at the old prison. Warden Hill said he knew nothing about Coakley except that the coroner's jury said he died a natural death. He suggested that other prison officials were directly familiar with Coakley's case.

Defends Escape Shooting.

Concerning the escape shooting, he said that a plot had been discovered several weeks before that, when a bundle with saws in it was tossed over the wall. Five men, known to the prison authorities, were involved in it. These men were watched, but instead of throwing them into irons a detail of guards with orders to shoot was established outside.

This has been the subject of criticism, but the warden defended it. Fifty or more men might have been involved, he said, and it was decided to stop them with rifle fire if they tried it.

"Wasn't it your duty to transfer these men and break up the plot?" he was asked.

"No," the warden replied. "It would be an all time job to try to separate all the men who might try to escape. Every man should be given his chance to escape. It is up to us to stop them."

Representative Thon asked if three lives could not have been saved by capturing instead of killing the men. To this Warden Hill responded that ordinarily they would be shot only if that were necessary. Two of the men refused to halt at command, he said. Representative Igoe asked if one of the men had not been shot as he clung, helpless, to a roof. The warden was familiar with that only by hearsay, he said.

Col. Whipp Is Questioned.

Col. Frank D. Whipp, state superintendent of prisons, followed Warden Hill on the stand and in general supported his views. Today the committee will hear the Rev. George L. Whitmeyer, chaplain who resigned under pressure and made charges of brutality, and the Rev. Eligius Weir, Catholic chaplain at Stateville, whose expressed opinions are different. The Rev. Mr. Whitmeyer was characterized as a liar by Warden Hill.

The prisoners continued last night locked in their cells. At the plea of the legislative committee members, however, the prison officials agreed to make strong efforts to feed them more than water and bread. Cheese and bologna were added to the diet last night. All privileges, including visits, receipt of mail, and radio and picture entertainment, remain forbidden.

Parole Board's Hands Tied, Carlstrom Says; Explains the "10 Year to Life" Situation

Only executive clemency can aid the group of ten year to life convicts in the state prisons at Joliet and Stateville whose antagonism to the state board of pardons and paroles has been blamed for the recent riots. This was indicated by Attorney General Oscar Carlstrom yesterday.

Mr. Carlstrom reviewed the operation of the state robbery laws, under which most of the complaints against the parole board have arisen, and cited the legal situation which he said makes it impossible for the ten year to life prisoners to obtain clemency from the parole board until they have served their minimum sentence.

Reviews Change in Laws.

"Originally the penalty for robbery with a gun was imprisonment for any term of years or life," said the attorney general. "Owing to the outbreak of crime and holdups which came after the close of the war the state legislature in 1919 amended the law to make it more strict and set the minimum penalty for robbery with a gun at imprisonment for ten years, with the maximum at life.

"After this law had been in effect for several years there was much agitation against it because the state's attorneys were having great difficulty in finding juries that would convict under such a severe minimum penalty. That was why so many charges of robbery with a gun were changed to less serious charges in order to obtain convictions. In 1927 the law was amended to reduce the minimum penalty again to one year.

Problem for Parole Board.

"Between 700 and 800 robbers were convicted and sentenced under the ten year to life law. The question came before the parole board as to whether it could parole these men before the expiration of their minimum sentence.

On that question the attorney general, basing his action on the settled opinions of the Illinois Supreme court, gave an opinion that these convicts must serve their minimum terms before becoming eligible for parole.

"It is clearly the law that the parole board has not the power to reduce the minimum sentence of any court, and there was no other opinion that could be given. In the opinion we suggested the means by which the governor could act, if thought advisable, by granting conditional pardons."

Cites a Case in Point.

Mr. Carlstrom cited a case in which the Supreme court had ruled that the ten year to life convicts must serve their minimum sentence. It involved one of these prisoners who had been granted a parole before he had served his minimum term. Because of this the prison warden refused to liberate him.

The prisoner obtained a writ of habeas corpus in a Cook county court and was freed on the writ. The attorney general at once went before the Supreme court for a writ of mandamus to expunge the order of the Cook County court. The writ of mandamus was granted and the order expunged.

MRS. KUB BARES POLICE SECRETS BEFORE JURORS

Grilled for Hours at Surprise Session.

(Continued from first page.)

jury were intermittent, being interrupted by her outside trips. One of the trips was to her home where she procured the telltale files. Where the other visits were made was not revealed. During her absences, two other witnesses, Ned Ragland, Negro, reputed to be Mrs. Kub's husband, and George Miller, said to have been her chauffeur at one time, were called.

Brings Back Records.

Ragland was seized when he visited the Criminal court building. He was taken before the grand jury, questioned, and sent out with policemen to a south side home, the home, it was said, of a relative. Ragland reappeared two hours later carrying a stack of papers. Whether they were a part of Mrs. Kub's files was not indicated. Miller was quizzed briefly and, with the Negro, eventually released.

After Miller and Ragland had testified, Mrs. Kub was recalled to the jury chambers, and remained there until 6:30 when a recess to 8 p. m. was taken. From 8 o'clock to midnight she was locked in the room, explaining her duplicate reports.

When the jury adjourned, Mrs. Kub stood outside the door, and remarked: "Now I want to go home." Foreman Farmar talked with her. He is reported to have said:

"We would like to let you go home, Mrs. Kub, but we can't now. All we can do is to report to the court Monday what you have done to help us."

Shielded by Grand Jurors.

Mrs. Kub was shielded from interviewers and photographers by the grand jurors, who formed a cordon about her, and escorted her to the county jail. This was considered unusual, and evidenced, it was said, her importance to the grand jury. From one source, it was unofficially reported that Mrs. Kub "sang plenty."

Mrs. Kub broke into the police investigation in January over the case of Jack Herdegen, police sergeant who was dismissed from the force by the police trial board on March 10. Mrs. Kub was named as Herdegen's woman friend and job protector by Miss Bernice Shaw, jilted sweetheart of the sergeant. Miss Shaw alleged Herdegen obtained his promotion through $1,500 obtained from Jack Zuta, slain vicemonger. However, the basis of his discharge was testimony that he had lived with Miss Shaw while married to another woman.

So far as the grand jury is concerned, Mrs. Kub is considered one of its two most important or potentially important witnesses. The other is Homer K. Galpin, supporter of Mayor Thompson and Republican boss of the 27th ward.

Efforts for nearly two years to bring him before a grand jury were successfully negotiated last week, but the result was nil. Galpin was wanted to explain contributions to the America First campaign chest of Mayor Thompson. He will be recalled in April to be questioned by Frank J. Loesch, who originally tried to subpoena him as head of the special grand jury quiz in 1928.

SCORES WOUNDED AS GERMAN REDS BATTLE FASCISTS

[Chicago Tribune Press Service.]

BERLIN, March 20.—Gang warfare by communists and the Fascisti raged throughout Germany today, with the more serious clashes occurring in Berlin, Magdeburg and Erfurt. Scores were wounded in the fighting.

To the accompaniment of the wild shrieks of "Revenge! Revenge!" 1,000 Berlin communists assembled at the Nollendorf platz and the Wittenberg platz to protest against the murder of communist Deputy Ernest Henning of Hamburg by three Fascisti. An open air meeting was prohibited, but the Reds tried to form a procession as a demonstration against the Fascisti. The police clubbed the communists into submission. A score of police and communists were injured.

At Magdeburg, 60 communists ambushed 25 Fascisti and opened fire. When the police arrived six of the Fascisti were found seriously wounded. Thirty were arrested. At Erfurt the police seized big stores of communist ammunition.

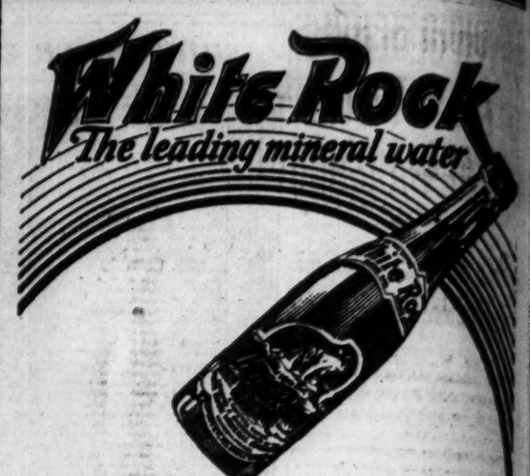

ADVERTISE IN THE CHICAGO TRIBUNE

"Hot dog!" is slang, but when used in connection with our new line of Stetson felts it adequately expresses the combination of snappy style and dignified distinction they offer.

All the brim and crown shapes, all sizes.

And they start as low as $8, too!

Derbies? If you'd rather.

ROGERS PEET CLOTHING
Hats - Shoes - Furnishings
ANDERSON & BROTHERS
Michigan Blvd. at Washington

now! 12 Pan Rolls for 5c

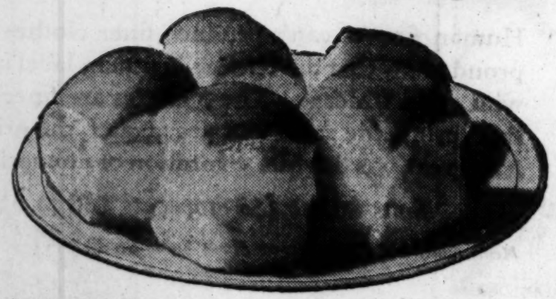

A&P BREAD PRICES DOWN TO CORRESPOND WITH WHEAT PRICES

A & P Food Stores Pass Market Savings on to Consumers

Beginning with the first sharp decline in wheat and flour prices, A & P has been reducing the retail prices of bread. These reductions are in accord with the established policies of A & P—to pass on to the consumer all savings resulting from lower commodity prices. As a result of this policy A & P is enjoying increased business because, daily, more and more Chicago housewives are coming to A & P Food Stores for quality bread at decidedly low prices.

A&P ESTABLISHED 1859 WHERE ECONOMY RULES

Chicago's outstanding 5-cent Bread Values

GRANDMOTHER'S White Bread	1½ lbs.	5c
GRANDMOTHER'S Whole Wheat Bread	1½ lbs.	5c
GRANDMOTHER'S 100% Whole Wheat	1½ lbs.	5c
GRANDMOTHER'S Bran Bread	1½ lbs.	5c
GRANDMOTHER'S Potato Bread	1½ lbs.	5c

At your nearby A&P Food Store—delicious Grandmother's Pan Rolls! Twelve Rolls for only a nickel. We've reduced the price from 7 to 5 cents. A dozen now weigh 12 ounces (formerly 14 oz.) Try them this week. Get a dozen. Serve them piping hot for breakfast or lunch or dinner. You'll find they have that same delightful flavor that made your own grandmother's pan rolls the family favorite.

And they should have, because Grandmother's Pan Rolls are made of the same choice ingredients, carefully baked, and delivered fresh daily.

Ask for Grandmother's Pan Rolls this week. Remember—only 5 cents for a full dozen at the nearby A & P Food Store.

FRESH DAILY

A&P Food Stores

THE GREAT ATLANTIC & PACIFIC TEA COMPANY, MIDDLE WESTERN DIVISION

OPENING TODAY
NEW
PINE ROOM

The CONGRESS HOTEL'S Quality Popular Priced Restaurant

On the Boulevard at 516 So. Michigan With Direct Street Entrance

PLATE LUNCHEON, $1.00

CHICKEN POT PIE WITH FRESH VEGETABLES—Family Style
ASSORTED ROLLS AND BUTTER — BLUEBERRY OR CORN MUFFINS
PINEAPPLE ICE — COFFEE, TEA OR MILK

PLATE DINNER, $1.25

SUPREME OF FRESH FRUIT OR CREAM OF TOMATO
PRIME RIBS OF BEEF—NATURAL GRAVY
EARLY JUNE PEAS — CREAMED MASHED POTATOES
CHOICE OF ANY ICE CREAM ASSORTED CAKES
BREAD AND BUTTER
COFFEE, TEA OR MILK

SPECIAL LUNCHEON AND DINNER CHANGED DAILY
ALSO A LA CARTE SERVICE

In Addition Breakfast, Afternoon Tea and Supper Will Be Served, Specializing in Sandwiches and Salads. There Will Be Counter Service at the Fountain

YOU will like the new Pine Room, we feel sure. In the large main floor restaurant, as well as in the second floor room overlooking the lake, Congress Hotel atmosphere prevails. Here you will enjoy, at very moderate prices, the fine food for which the Congress Hotel has always been noted. An interesting feature of the main floor room is a log-cabin, where a southern cook will prepare pancakes and waffles. Their deliciousness will entice you back to the Pine Room again and again. In the attractive candy department Congress Hotel's famous chocolates and bon bons will tempt you to take a box home. Come in and help us initiate the new Pine Room today.

The Women's Division of the Salvation Army share the receipts of the Pine Room opening day from seven A. M. to midnight. Young society women will serve the tables throughout the day. Bring your friends and help this good cause.

● IN THE POMPEIAN GRILL ●

Business Men's Special Luncheons

CHICKEN A LA KING WITH TOASTED RAISIN BREAD, $1.15
GRILLED FILET OF ENGLISH SOLE WITH MASHED POTATOES OR RICE, 95c
FRESH LOBSTER, SHRIMPS AND MUSHROOMS IN CREAM AU GRATIN, $1.05
VEAL CUTLET WITH NOODLES AND STEWED PRUNES, $1.15
CHOPPED PEPPER BEEF STEAK WITH FRENCH FRIED POTATOES, 85c
ROLLS, BREAD AND BUTTER, TEA, COFFEE OR MILK SERVED WITH THE ABOVE DISHES

● IN THE BALLOON ROOM ●

No Cover Charge . . . No Minimum Check . . . Monday to Thursday, Inclusive—Friday Night, $1.00 . . . Saturday Night, $2.50

WE CALL TO YOUR ATTENTION SUMMER RATES WHICH WE ARE NOW MAKING FOR A LIMITED NUMBER OF ROOMS. AN INSPECTION WILL CONVINCE YOU OF THE DESIRABILITY OF LIVING AT THE CONGRESS.

Single Rooms with Bath, $90 up
(A few are available at $75)
Double Rooms with Bath, $125 and up
Parlor Suites, $200 and up

GANDHI SERVES NEW ULTIMATUM ON GREAT BRITAIN

Demands London Give Up Safeguards on India.

BY WILLIAM SHIRER.
[Chicago Tribune Press Service.]

NEW DELHI, March 20.—If Great Britain is prepared to grant self-government to India only on the basis of the safeguards worked out at the London round table conference, as W. Wedgewood Benn, secretary of state for India, and Lord Chancellor Sankey indicated in recent speeches in the British parliament, then Mahatma Gandhi, leader of the fight for Indian independence, and his national congress party see no use in proceeding to London for further discussions. This was the gist of a private communication given to Viceroy Lord Irwin by Gandhi today.

This seriously complicates the situation, since Lord Irwin has already convoked for tomorrow a meeting of all parties, including the Indian princes, to work out a plan for conducting the proposed conference.

Gandhi May Not Attend.

It was reported tonight that Gandhi might not attend the meteing. The holy man wants to know first whether the government considers "indispensable" the round table conference safeguards, which give the governor general control of the army, foreign affairs, finance, and matters with respect to minorities.

If the government does not consider these safeguards indispensable, then Gandhi wants the government to make it clear, before he participates in further discussions, that he is free to bring up the whole question anew and that no reservations are to be discussed except those "in the interest of India," as stipulated in his truce agreement with Lord Irwin. Gandhi considers that this excludes safeguards in the interest of Great Britain.

Yanks "Give Him a Big Hand."

Loud cheering and vociferous hand-clapping greeted Gandhi tonight as he strode out, clothed as usual in a loin cloth, to lead the evening prayer. The holy man was somewhat perturbed, it being after all a prayer meeting. So were hundreds of Hindus, who are very religious people and who do not cheer or clap their hands at prayer time.

But ninety American tourists thought it was a momentous event and on getting a glimpse of the modern saint, expressed their feelings in a good old American way. They cheered and applauded excitedly and gathered around the little old man for autographs.

It was dark, and besides there was prayer to lead, so Gandhi could not oblige the autograph hunters. But, quickly seizing the situation, he stopped a second to let the Yanks gather around. He addressed them in these few words: "I am very glad to see you all. I happen to be a very busy man now or I would give you more time, but I hope you will stay for prayer."

They did stay, but first George McKenney of Atlanta, Ga., on behalf of the delegation, thanked Gandhi for his attention.

"We are all for you, and hope for success for the Indian people," he drawled. "And now folks, let us give three cheers for Gandhi."

And three lusty cheers they gave while the turbaned Hindus looked on in amazement.

After prayer, the American party entrained for Bombay to rejoin their steamship, on which they are making a world tour.

MISS ALLEGAN SELECTED

Lillian Straub (left), who was selected to represent Michigan town in Blossom Festival beauty contest, and Jean Ellinger, who was the runner-up.
[TRIBUNE Photo.]

Tennessee House Votes 10 Ct. Tax on Oleomargarine

Nashville, Tenn., March 20.—(AP)—The Tennessee house of representatives tonight voted a 10 cent tax on each pound of oleomargarine sold in the state. It now goes to the senate.

STORY OF GIRL'S THREAT TO DIE HALTS HEARING

The hearing on the petition of Louis Manske, 4754 North Kewanee avenue, a grocer, to gain the custody of his nine year old daughter, Betty, was brought to an abrupt close yesterday when a witness informed Circuit Judge Trude that the girl had threatened to kill herself if compelled to live with her father.

Manske's wife died a few years ago shortly after she had won a divorce. Since then the girl had been in the custody of her aunt, Mrs. Thomas Peterson, 4031 Milwaukee avenue. The father had just presented four character witnesses to show that he was fit to care for the child when Mrs. Peterson protested that the girl had said she would take poison if removed from the aunt's home.

Judge Trude continued the hearing for a month and ordered the child held at a charitable institution in the meantime.

ALLEGED QUACK ARRESTED AFTER BOY PATIENT DIES

Treatments He Gave Lad Futile, Doctor Says.

As a sequel to the death of 8 year old Lester Henk in Des Plaines three weeks ago, C. Frank Wittenberger, of Des Plaines, a self-styled chiropractor, was arrested yesterday by inspectors for the state department of education and registration on charges of practicing medicine without a license.

Dr. A. M. Purves of Des Plaines, who signed the complaint against Wittenberger, said Wittenberger had manipulated the boy's spine after having diagnosed his ailment as "sublaxation of the spine." Dr. Purves, who later was called in on the case, in signing the death certificate, gave the cause of death as ascending degeneration of the spinal cord and acute inflammation of the intestines.

Previous Record Revealed.

It was said that Wittenberger, while attending the Henks boy, was at liberty under $10,000 bonds under which he had been held to the grand jury on two charges of practicing medicine without a license, which had been filed against him in Berwyn in January.

Investigation also showed that he had been fined $200 in Des Plaines in January on similar charges, and investigators for the state department of registration said they had other information which involved Wittenberger in the case of another patient who died.

Released on $4,000 Bond.

The newest charges against Wittenberger were filed before Police Magistrate William R. Hayes of Des Plaines, who released the accused man on a $4,000 bond, after a hearing in the case had been set for Tuesday. Dr. Purves said he did not hold Wittenberger responsible for the Henks boy's death, but that the treatments Wittenberger gave the boy "did not help him any."

The registration department also made known yesterday that action had been instituted against another practitioner, Perly Johnson of Waukegan, who, it was said, had incorporated a clinic and undertaken the practice of various forms of medicine without a license. The state department filed information against Johnson with State's Attorney A. V. Smith of Lake county, who said he would take immediate action.

Predict Chicago Divorce Rush to Reno Under 6 Weeks' Law

An exodus of Chicago matrimonial mismates to Nevada, and Reno in particular, to take advantage of the new law which slashes divorce residence requirements from ninety days to six weeks, was anticipated yesterday by Cook county judges and lawyers. The Nevada legislature hurried through the new law to maintain the state's $3,000,000 a year divorce business against the encroachments of Idaho and Arkansas, both of which recently adopted ninety day laws. The measure was signed on Thursday by Gov. F. B. Balzar.

Divorce traffic in Reno has been sluggish during the last year, due to the competition of the two states and the general depression. In 1927 the Nevada legislature reduced its six months' residence requirement to 90 days in order to meet the competition of its rival divorce states. The present legislature, in addition to cutting the requirement to six weeks, has legalized gambling to lure bored divorce seekers.

Nevada Meets Competition.

In Chicago the new Nevada laws are regarded as additional invitations to domestic litigants to listen to the clickety-clack of Reno bound Pullman wheels rather than await the law's delays in Illinois, where a year's residence is necessary. The change also puts Paris and Havana at a disadvantage not only in time, but also in cost. Mexico, which offers the easiest method of separation through the mere hiring of a Mexican lawyer for $500, is also underbid in the cost competition by Nevada.

The average cost of a Reno decree is $300. The Nevada Bar association fixes the minimum attorney fee at $250, to which is added $25 for court costs and $25 for the defendant's attorney.

Against this Chicago lawyers have a minimum fee of $200, which with court costs and fees for the defendant's attorney approximates the Reno average. For procuring Paris decrees the American attorneys charge upward from $500, while the French assistants get about $160. Mexico, despite its ease of divorce, has lost favor because decrees have been challenged and set aside by American courts.

A Travesty, Judge Says.

"The Nevada law is a travesty on justice," Superior Judge Rudolph Desori said. "It is a threat against the sanctity of the home. Citizens of Illinois are enabled to avoid the state's law by a six weeks' vacation in Nevada."

Attorney Nicholas Socrates of the law firm of Socrates & Davis, known as an authority on divorce law, said: "The prospect for Chicago attorneys in the divorce business is rueful. The new Nevada law is bound to take away business. If the law does not bring the trade the state anticipates I am sure the legislators will found a correspondence school of divorce. I think they should give a flower to each woman and a pen wiper to each man who secures a decree as further inducement."

MISSING SMITH CAUSES NEW STIR IN IOWA TOWN

Perry, Ia., March 20.—(AP)—A rendezvous between Mrs. John M. Smith, wife of the missing Perry insecticide manufacturer, with one or more men in a coupe at a highway junction 15 miles south of here, was frustrated tonight by two of his deputies, Sheriff C. A. Knee said.

The deputies had trailed Mrs. Smith from Perry when she left home in the family car at 7 p. m. after Sheriff Knee learned she had received a telephone call. Mrs. Smith dropped in behind the coupe in which the men were riding and both cars sped toward Des Moines. After a three mile ride Mrs. Smith's car overturned. The deputies continued to chase the other car, but were outdistanced. They then returned to where Mrs. Smith's car had upset. The woman was found unhurt. At Perry Mrs. Smith was taken to her home and a deputy sheriff stationed with her.

Sheriff Knee continued his check of the long distance call. He expressed the belief the call was from Smith and that he had attempted to arrange a meeting between his wife and the men.

Smith disappeared Feb. 3, the night a company truck he had been driving was found burning on the roadside. A charred body was found on it and erroneously identified as Smith's. The mistake was not discovered until the body was exhumed March 12.

Mrs. Smith had a note published Monday asking her husband to come back and face charges if he had "done anything wrong."

KASKEL KASKEL DUNLAP
700 N. Michican Ave.
304 S. Michigan Ave.

We Announce a Very Exceptional Showing of
ENGLISH GUM TWILL
and
FOULARD SCARVES
at
$2.50

Shirts and Pajamas 2.50
Celebrated Dunlap Hats, $7.00 and up

ADVERTISE IN THE CHICAGO TRIBUNE

State Street Store Open Saturday Until 9 P. M.

1931 MARCH 21 SATURDAY

The First Day of Spring

It's Time for Your New Spring
STETSON
$8 and $10

You'll know it the moment you put it on—the Stetson Hat that's just the Hat for you. And finding it is easy here . . . our enormous selections . . . the many styles exclusively ours . . . the capable attention of our salesmen. Come in—today.

Silver Pearl, Horizon Gray, Sahara Tan and Burgundy Brown are the new shades

Our Special Charter House Hats, satin lined $7

THE HUB
HENRY C. LYTTON & SONS
State and Jackson CHICAGO · Orrington and Church EVANSTON · Marion and Lake OAK PARK · Broadway and Fifth GARY

THE FINCHLEY Establishments
19 EAST JACKSON BOULEVARD

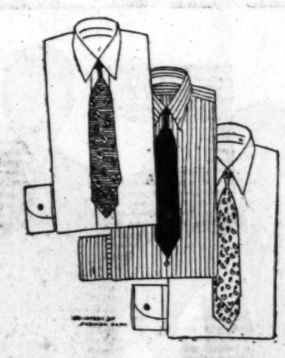

FINAL DAY
TO BUY FINCHLEY FURNISHINGS
AT THESE PRICES

$1.95
For Finchley Shirts Formerly to $4

$1.35
For Finchley Neckwear Formerly to $5

$3.45
For Finchley $5 Pajamas

FINCHLEY SALE ENDS TODAY

MARSHALL FIELD & COMPANY

Young Moderns!
You've got the figure
Now keep it young in
FIELD'S FACILE FINESSE

As light as silk undies
(weighs only 3 ounces)

Feels like nothing at all
(it's ventilated elastic)

Your new Spring Clothes demand it.

Sketched above—
Little boneless girdles—flesh or peach crepe de chine and ventilated elastic. Light, porous and doesn't ride up. 12-inch, $5—14-inch, $7.50

All-in-one garment without a bone but keeps the form.
Near left—
Crepe de chine and ventilated elastic and net top . . . $7.50
Far left—
Peach brocade, ventilated elastic and tricot top . . . $9

YOUNG MODERNS' CORSETTES—FIFTH FLOOR—ALSO SUBURBAN STORES

MOSCOW KITCHEN FACTORIES FREE KITCHEN DRUDGES

1 'Plant' Serves 40,000 Dinners a Day.

BY HENRY WALES.
[Chicago Tribune Press Service.]

MOSCOW, Feb. 19.—[By mail.]—Municipal kitchen No. 3 has just been opened in Moscow, in the efforts of the government "to emancipate women from the drudgery of cooking" and also to eliminate the class distinction of servant girls and permit these young women to enroll themselves in factories.

The new kitchen factory, as it is called, cost $600,000 and has $400,000 worth of equipment, including a dozen enormous soup vats, mechanical potato peelers, electric bread cutting machines, dishwashing apparatus and other appliances.

2-Course Dinner, 20 Cents.

Kitchen No. 3 produces 40,000 dinners a day, of which 15,000 are consumed in the big restaurant attached. The other 25,000 rations are distributed by auto trucks to various factories, government offices, schools and other organizations throughout the city in receptacles to keep the food warm.

A two-course dinner from this kitchen costs 40 kopecks, or 20 cents. When there is a meat shortage vegetarian meals of three courses are served at the same price, but the customers seem to prefer the two-course dinner with meat.

Every meal is balanced to include 750 calories exclusive of bread. By 1933 it is estimated there will be more than 500 kitchen factories, large and small, functioning in Moscow, freeing a million women from the task of preparing meals.

Servant Problem Acute.

It is eventually proposed to have meals delivered to all families ordering them by the month at their domiciles. Auto trucks will collect the receptacles in which the food is served every day when they deliver the next meal.

Meanwhile the servant problem has become extremely acute owing to the difficulty in obtaining help, as most of the young women prefer factory work, with the movie passes, cigaret rations and the general freedom which goes with it.

Servant girls now generally sleep in the kitchen, on the floor, or even on the range, which is seldom used in the community apartments. They stay on their jobs only long enough to apply for jobs in a factory. Ten dollars a month and keep is an average servant's pay.

Depression in Begging Business.

But even $10 a month is a lot better than being without a job. For instance, it is easy to observe that street begging is not a commendable racket in Moscow in winter. It's too cold. The first thing a beggar must do is take off his hat and place it on the sidewalk and then kneel in front of it.

If he stood up and held out an old cigar box or a little tin bucket, passers-by would naturally think he was trying to sell those articles and probably would haggle painfully with him over the price.

You can't necessarily tell a beggar from any one else in this town by his raiment. Even the beggars manage to wrap themselves up plenty warm in rags and tatters, and lots of honest, hard working business men are no better clad, especially in winter.

Specialize in Churches.

So a street beggar must de-hat himself and get his ears and dome all cold and kneel on the icy pavement, which will surely give him housemaid's knee, and then his bare hands must be crossed piously across his chest, and they get cold, too.

Beggars in winter time usually specialize on church begging, where they can stand in a nice, warm hallway, between the triple sets of doors leading in, and meet the best people who go daily to their devotions. There are always anywhere from half a dozen to a score of these mendicants of both sexes, and they put the hand on every one walking out who forgets to sugar them.

Female beggars have a unique racket. It's a house to house stunt, highly remunerative but mighty chilly and involving the climbing of stairs. They go from door to door, and every time "the lady of the house" answers they throw open their long cloaks and reveal themselves stark naked beneath them, except for the inevitable felt boots.

Modest If Man Answers.

"I have no money, and I have sold all my clothing to buy food for my babies," they whimper, and hard-hearted is she who refuses to kick in a few kopecks.

But these beggars are modest and just pass on if a man comes to the door.

Outside the main telegraph office in the Tverskaia three lads, each about 15 years old, have a begging racket. They place their hats on the paving, kneel down and rock violently back and forth, touching their foreheads to the sidewalk on each revolution and uttering a shrill singsong supplication, reminding of a small child with an acute stomachache. Even when they are changing shifts people stop and drop a copper into the hat.

FREED OF GUN CHARGE.

William Nelson, 24 years old, who accidentally wounded his roommate, Francis Mullen, also 24, in their apartment at 4716 Sheridan road several weeks ago, was freed yesterday in Town Hall court when arraigned for assault with a revolver.

King's Nephew at World's Fair Site

Count Folke Bernadotte, nephew of the king of Sweden, who married Estelle Manville, asbestos heiress, at luncheon in main dining room of 1933 World's Fair administration building. He visited the fair in behalf of his government.

Visits Grounds

Count Folke Bernadotte, nephew of the king of Sweden and husband of Estelle Manville, asbestos heiress, spoke yesterday at a luncheon in the administration building of the 1933 World's Fair after a visit to the fair grounds in behalf of his government. Count Bernadotte stated that the fair would help to draw the nations of the world together in international amity.

Accompanying the count and also in attendance at the luncheon were Baron C. G. Langenskiold, Count de Fontnouvelle, French consul in Chicago, and the consuls of three foreign countries, Elmer Forsberg of Finland, Olaf Bernts of Norway, and Acting Consul Elkbladt of Sweden. Charles S. Peterson, vice president of the fair, was toastmaster. He said that the king of Sweden has been invited to attend the fair.

Motorist Shot by Drys; Seize 107 Gallons of Rum

Christianburg, Va., March 20.—(AP)—Heath Rakes of Montgomery county, Virginia, was shot through the right breast tonight as he fled from a car in which officers said they found 107 gallons of liquor. Deputy Sheriff Harvey P. Cook, who said he fired on Rakes when he believed him to be reaching to his pocket for a gun, was placed under technical arrest. An unidentified man riding with Rakes when officers flagged down the car escaped. Physicians said Rakes had a chance to recover.

UNEMPLOYMENT PEAK HAS PASSED LAMONT STATES

Gradual Improvement Seen Since January.

(Continued from first page.)

was listed as having 174,527 jobless able bodied persons in January, as compared with 76,018 in April. Out of New York's population, Brooklyn had 205,000 jobless, the Bronx 97,414 and Manhattan 168,312.

Figures in Several Cities.

Birmingham had 22,930 jobless out of a population of 259,678; Boston, 69,682 out of 781,188; buffalo, 50,724 out of 573,076; Cleveland, 99,233 out of 900,429; Dayton, 17,681 out of 209,982; Denver, 19,922 out of 287,361; Duluth, 8,130 out of 101,463; Houston, 29,163 out of 292,352; Los Angeles, 98,130 out of 1,238,048; Minneapolis, 35,158 out of 464,356; New Orleans, 42,482 out of 457,762; Philadelphia, 212,051 out of 1,950,961; Pittsburgh, 60,026 out of 669,817; St. Louis, 77,560 out of 821,960, and Seattle, 31,236 out of 365,583.

To obtain his estimate of 6,050,000 jobless out of a total population of 122,775,046, Secretary Lamont simply applied the 149 per cent increase found for the cities to the total of 2,429,062 unemployed reported in April by the census bureau for the country. He stated also that an additional 250,000 or 300,000 workers apparently were not working in January as a result of being laid off from their regular jobs.

Obtains Monthly Estimates.

In addition to compiling the jobless in January, Mr. Lamont also estimated the approximate trend of unemployment in the intervening months from April to February. They were approximately as follows:

May, 1930, 2,500,000; June, 2,800,000; July, 3,200,000; August, 3,500,000; September, 3,400,000; October, 3,800,000; November, 4,600,000, and December, 4,900,000.

Chase Osborn Once More a Student at Purdue

Lafayette, Ind., March 20.—(AP)—Chase S. Osborn, former governor of Michigan, who was forced to withdraw from Purdue university a few months before he would have graduated with the class of 1880, came back to the campus today and registered in a course in economics.

Mr. Osborn had secretly been pledged to the Sigma Chi fraternity and his registration was effected to comply with campus rules.

Jewel Salesman Reports He's $100,000 Theft Victim

Miami Beach, Fla., March 20.—(AP)—Moe Scharosenberg, jewelry salesman for a New York firm, told police tonight three bandits had robbed him of jewelry valued at approximately $100,000.

drive them today

PHONE YOUR DEALER TODAY AND A DEMONSTRATOR WILL BE PLACED AT YOUR DISPOSAL

THE GIRLS' SHOP presents Easter fashions for the Sub-Deb and her younger sister!

Wool Crepe suit, Iceberg silk blouse, patent leather belt. Hat to match. Navy, brown. Sizes Sub-Deb 10 to Sub-Deb 16. For girls 10 to 14 years.
$16.50

Polka dot silk crepe. Navy, red, brown with white, green with green. Sizes 8 to 14.
$7.95

A "dressy" wool suit . . . gay polka dots! These are only two of the exciting new styles for girls who want to look as fashion-right as their elders. And be sure to see our 100% Camel's Hair Coats, sizes 6 to 16. Special $22.50.

THIRD FLOOR

CHAS A STEVENS & BROS

Store hours, 9:30 to 6. Auto Parking Service Wabash Door. No delivery charge.

CARSON PIRIE SCOTT & CO

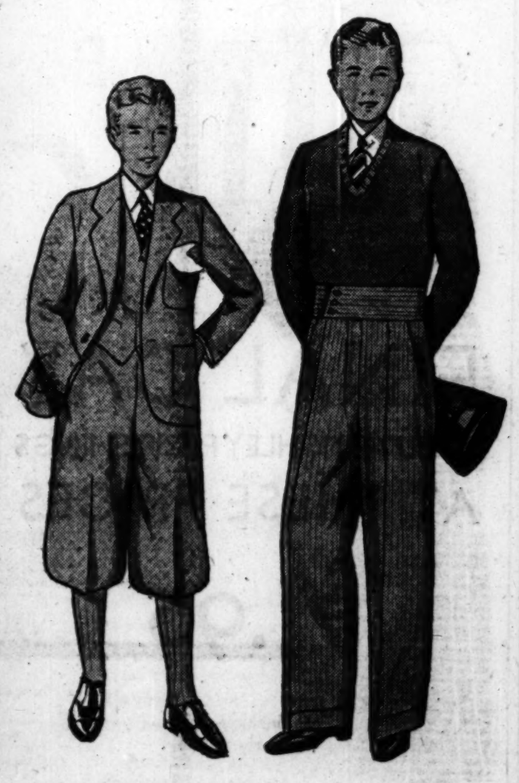

Knicker Suits, $16.95

Choose Them in the Newest Fabrics

Tweeds, cashmeres, crashes, the important materials for spring, 1931, are featured in this group. Sizes 8 to 16 years.

And Here Are Swagger New

Varsity Trousers, $3.95

Shaker Sweater, $2.95

The trousers are of corduroy, high-waisted—in the popular beige and navy shades. Sizes 12 to 18 years, $3.95. The all-wool shaker sweater, in solid colors, completes the outfit, sizes 28 to 36. $2.95.

Fifth Floor, Wabash.

..find out how fine they really are

• DELIVERED

OAKLAND 8
$981 2-DOOR SEDAN FACTORY EQUIPPED IN CHICAGO

PONTIAC 6
$756 2-DOOR SEDAN FACTORY EQUIPPED IN CHICAGO

COMMUNITY MOTORS Inc.

4949 W. Madison St.
7718 Stony Island Ave.
2473 Milwaukee Ave.
2323 S. Michigan Ave.
235 E. 33rd St.

NORTH

Alliance Motor Sales, Inc. 3044 Lawrence Ave.
Boulevard Sales & Service, Inc. 4216 Irving Park Blvd.
Franklin-Weber Motor Sales 6101 N. Clark St.
Fransen Motor Sales 1295 Oakwood Ave., Des Plaines
Schoniau & Mayhew, Inc. 1103 Chicago Ave., Evanston
Smith & Garfield Service and Sales 512 Laurel Avenue, Highland Park
Sundberg Motor Sales 3034-36 N. Cicero Ave.
Warner Motor Sales 3637 Southport Ave.
Waterman-Magnuson, Inc. 6259 Broadway
Wersted Motor Co. 502 Lincoln Ave., Winnetka
Wiltzen Motor Sales Niles Center

SOUTH

Commercial Motors 128-40 Western Ave., Blue Island
Donnan-Johnson Motor Sales, Inc. 6036 S. Halsted St.
Fred Hall Motor Sales 6617-29 S. Western Ave.
Industrial Motor Co., Inc. 5906 W. 63rd St.
New City Motor Sales, Inc. 5345-45 S. Ashland Ave.
Walter A. Mack Co. 10432 S. Michigan Ave.
Milda Auto Sales 806 W. 31st St.
Pasmer Motor Corp. 8600 Commercial Ave.
R. & P. Motor Sales 135323 Broadway, Harvey
Sternberg Motors, Inc. 6033 Cottage Grove Ave.

WEST

Central Motor Sales & Service Co., Inc. 215 Madison St., Maywood
Clement Automobiles 416 Burlington Rd., La Grange
12-18 Quincy Rd., Riverside
Grove Avenue Motors 3349 S. Grove Ave., Berwyn
Paramount Motor Sales Archer Ave. and Western Blvd.
Pavlik Bros. 6701 Ogden Ave., Berwyn
Reid-Bartell Motor Sales Co., Inc. 5338-40 W. 22nd St., Cicero
A. L. Warzny, Inc. 138 Madison St., Oak Park

Also Shown by the Following Outlying Dealers

Bowman Bros. 57 Lafayette St. Valparaiso, Ind.
DuPage Motors, Inc. 218 W. Front Wheaton, Ill.
Elliott & Daniels Motor Sales 22 E. Fifth Ave. Gary, Ind.
Hartland Motor Sales Second and Pine Sts. Michigan City, Ind.
Hurley Motor Sales 100 W. Calhoun St. Woodstock, Ill.
Jernberg Motor Sales 116 Brook St. Elgin, Ill.
Ludlow Motor Co. 1400 Washington St. Waukegan, Ill.
Peterson Motor Sales 32 Galena Blvd. Aurora, Ill.
Schaible Bros. & Collins 126 N. Cook St. Barrington, Ill.
Snodgrass Auto Sales 950 Calumet Ave. Hammond, Ind.
Spangler Motor Car Co. 512-16 E. Jefferson Joliet, Ill.
Travis-Smith Co. 617 Second St. La Salle, Ill.
Wagner & Son 301 S. Water St. Champaign, Ill.
H. C. Wehrmann Motor Co. 1440 Halsted St. Chicago Heights, Ill.

a store of youth • **MANDEL BROTHERS** • a store of moderate price*

• a store of fashion •

*Copyrighted

Young-Minded People Combine Thrift and Fashion—and

Get Ready for EASTER at the Store of Youth!

A Baku Hat for Easter in the Manner of

Watteau!

$5

The flattering bandeau brim, softly banded in velvet ribbon. Brown, black, Skipper blue, gray, beige. All headsizes.

Day In—Day Out Our $5 Hat Value Is Outstanding!

Mandel's Hats—Fifth Floor—State.

For Easter, the Wise Junior Chooses This

PRINT

$10.75

Because it has short sleeves . . . a flattering collar . . . and an accenting suede belt. Because the design of the print is unusually smart! Sizes 11-17.

Mandel's Junior Frock Shop—Fourth Floor—State.

Misses' 3-Piece Frock With Double-Breasted

JACKET

$17.50

And because the contrast of striped silk against lightweight wool is decidedly smart! Three-piece frock in Skipper blue, brown, or black. Sizes 14-20.

Mandel's Moderately Priced Shop—Fourth Floor—Wabash.

Flattering! Fashionable! And Priced Unbelievably Low! SILK

Ascot Scarfs

Plaids!
Stripes!
Paisleys!
Dots!

$1.65

Even Chanel's diagonal scarf is copied for you here! They're all of lovely silk—many of them of pure-dye crepe! Every one designed to add a wealth of chic to any Easter suit or coat! And for a sum that you'll scarcely believe possible—only $1.65!

Mandel's Scarfs—First Floor—State.

Lionceau! Houbigant! Ybry! Bourjois! 12 Paris Perfumes in Sale of

Perfumes from Famous Makers!

Quelques Fleurs—about 1 oz.,	**$2.00**
Bois Dormant—about 1 oz.,	**$2.00**
Au Matin scent—about 1 oz.,	**$2.00**
Saison des Fleurs—about 1 oz.,	**$1.50**
Brise des Indes—about 1 oz.,	**$1.50**
Rose Fragrance—about 1 oz.,	**$1.75**
Chypre Fragrance—about 1 oz.,	**$1.75**
Narcisse Scent—about 1 oz.,	**$1.75**
Mandarin—about 1½ oz.,	**$2.95**
Mon Perfume—about 1¼ oz.,	**$2.95**
Fleurs d'Ybry—about ½ oz.,	**$2.25**

½ Price

Fleur d'Egypte Perfumes
¼ Oz. Size, **50c** ½ Oz. Size, **$1**
1 Oz. Size, **$1.75** 2 Oz. Size, **$3.50**

Mandel's Toiletries—First Floor—State.

Mail or Phone Orders Filled While Quantity Lasts

A Thrilling Sale of New Spring Frocks in

Pastel Wools or Silks!

$15

If You Prefer New Featherweight Wool Choose from These!

Sketched just at left is one of them . . . a two-piece model, tied with a sash, and finished with smart little pockets. In soft or vivid colors and black. Sizes 12 to 20.

Or if You'd Rather Have Silk—Here Are New Jacket Frocks!

The delightfully simple plaid silk frock is jacketed in contrasting plain crepe. Print crepe suits in this group at $15, too! Sizes from 12 to 20. In the Sport Shop!

Mandel's Sport Shop—Third Floor—Wabash.

Even in a Season of Low Prices It's Extraordinary to Find

Boys' Coats! Suits! Ensembles!

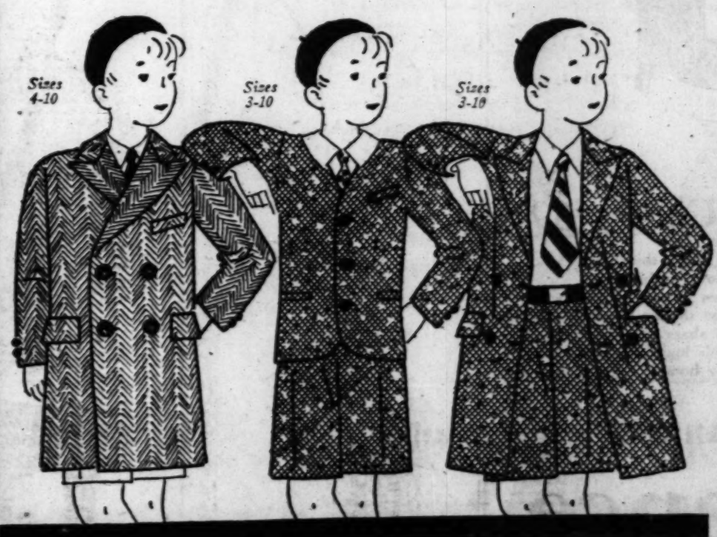

$7.95

This Low Price Only Because It's Birthday Month in Mandel's Individual Shops for Youth.

Boys' Topcoats of navy cheviot or tweed, smartly tailored, well lined! And you'll wonder how they CAN be priced at only $7.95.

Eton and Rugby suits put any young ruffian in fashion for Easter! In navy cheviot and tweed. With TWO pairs of shorts, $7.95.

Even a Boy Can Gloat over an Easter ensemble! Especially if it's one of these with topcoat of fine tweed with matching shorts! $7.95.

Even the Smartest Coats Are Specially Priced!

New Fur Cuff Coats!

$68

Trimmed in Such Gorgeous Furs as:

White Ermine!
Beige Squirrel!
Silver Fox!
Beige Fox!
Grey Fox!

Fur only on cuffs—but extravagantly used to give the sleeves a heavy, weighted look. These are Spring's smartest coats! All are beautifully tailored in genuine Forstmann fabrics. Sketched are two of the group—stunningly cuffed in ermine or fox. Sizes from 12 to 20.

Mandel's Misses' and Women's Coats—Fourth Floor—State and Wabash.

Big Values in Little Coats

$5

Navy cheviots—double breasted affairs of youthful chic! With pockets, emblem and brass buttons that children adore!

Easter Sale! Girls' Coats

$10

Spring daytime coats of eponge, sports models of tweed, and tailored navy cheviots. In blues, tan and green. Sizes 8 to 14.

Children's Patent Leather Shoes, $2.95

KOKO IS BACK TODAY!

Mandel's Individual Shops for Youth—Sixth Floor.

EX-CHANCELLOR MUELLER DIES IN GERMANY AT 54

Wife and Daughter at Bedside at End.

BY SIGRID SCHULTZ.
[Chicago Tribune Press Service.]

BERLIN, March 20.—Dr. Hermann Mueller, former chancellor, died at 10:45 o'clock tonight at the age of 54. His wife and two daughters were at his bedside.

Dr. Mueller underwent an operation several days ago for gallstones. He had been seriously ill for some time, and during the last few days had developed bronchial trouble coupled with an inflammation of the lungs.

A bulletin was issued earlier today in which Dr. Mueller's physicians gave up hope for him.

SERVED TWICE AS CHANCELLOR.

Hermann Mueller, the man who was to become the leader of the German Social Democrats, held several portfolios in different governments and was twice chancellor of Germany. Before the war he was an obscure personage unknown by all except the Socialists who had met him at international conferences all over Europe.

As leader of the Socialists it was Herr Mueller who sprang into the spotlight of contemporary history when he, together with Dr. Johannes Bell, then colonial minister, agreed to go to Versailles in June, 1919, and sign the Versailles treaty on behalf of the new born German republic.

Editor of Socialist Paper.

He was born on May 18, 1876, at Mannheim, a son of Jakob Mueller, industrialist, who had intended young Hermann for a mercantile career. In 1899 he became editor of a small Socialist newspaper in Silesia, and in 1903 began his political career in the municipal government of Goerlitz.

In 1916 he was elected to the reichstag, but his role there was unnoticed for years. On June 21, 1919, however, he was selected by Chancellor Bauer to succeed Count von Brockdorff-Rantzau as minister for foreign affairs, and a week later he and Dr. Bell went to Versailles.

In the period that immediately followed Herr Mueller experienced considerable trouble with the military caste. His contempt for the ex-kaiser was expressed at the Socialist conference at Berne in 1919, when he said: "Herr Hohenzollern is not wanted in Germany, as he belongs in a pathological ward."

Reduced German Army.

After the Kapp putsch was quelled in 1920 Herr Mueller was appointed chancellor of a coalition government of Social Democrats, Centrists and Democrats. In the short period that he held the post he waged a keen war on the reactionaries and it was during his administration that the army was reduced to a reichswehr of 200,000 men.

Herr Mueller's reign was brief, and on June 21, less than three months after he had taken over the reins of government, he and his ministers resigned. On June 5 Red mobs had howled him down in Berlin.

For a long period Herr Mueller withdrew from the front line of politics but remained a great force as leader of Socialists. He concentrated his powers on denouncing the French and demanding the Ruhr for the Germans.

Appointed by Von Hindenburg.

Early in 1928 President Von Hindenburg faced his first cabinet crisis and on June 12, 1928, the Nationalistic right government passed out of office after Chancellor Marx had resigned. Herr Mueller was appointed chancellor.

The new government was hailed with jeers by the reactionaries as a "Red rule government." The reich in general, however, was calm and the general public, as well as the financial circles showed no alarm. The soviet government at once began overtures with the socialist administration, but met with indifference.

In August, 1928, Chancellor Mueller set many minds at rest when he proclaimed that Germany would make no bid for its old colonies, nor would it seek the possession of new ones.

There followed the signing of the Kellogg pact by Dr. Stresemann and the discussions over the Rhineland occupation and, finally, the recent debt parleys.

A crisis was averted last February when the chancellor, unsuccessful in securing a coalition group, defied all the parties, declaring that if they persisted dictatorship might follow. In the end, however, the chancellor triumphed, urged the need to keep the government until the reparations conference was ended.

Ex-Chancellor Dies

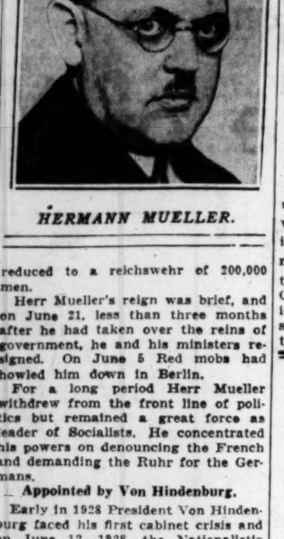

HERMANN MUELLER.

American Legion Thanks Greece for Memorial Site

ATHENS, Greece, March 20.—(AP)—Premier Venizelos was presented today by Anthony Blase, president of the Athens post of the American Legion, with a copy of a resolution passed by the executive committee of the Legion at Indianapolis last November. It thanked him for granting a site for an American community center in Athens and a site on which can be built a monument to American friends of Greece in its war for independence.

GERMANY FORMS CUSTOMS UNION WITH AUSTRIA

Report Agreement Aims at Joining Countries.

BY SIGRID SCHULTZ.
[Chicago Tribune Press Service.]

BERLIN, March 20.—A customs union between Germany and Austria will be proclaimed on Monday, according to German officials. The agreement is said to be aimed at providing the basis for a future union between Germany and Austria without violating international treaties, such as Versailles and Saint Germain, which ruled that both countries should never be allowed to unite. At the same time the agreement is aimed to satisfy the economic needs of both countries.

Austria, which according to the international treaties was supposed to find an outlet for the goods of her industrial center, Vienna, in the former Austrian states, finds herself suddenly paralyzed by high tariffs which those countries are erecting against her. Now she is turning more and more to Germany.

Legislation Is Coördinated.

Together these two countries have coördinated their legislation in recent years and now they are coördinating their customs tariff. The situation reminds observers of European history of the fact that when Bismarck started to weld Germany into a single country he brought the German princes together through a customs union.

The Austro-German agreement, it is learned, is to run for three years. It provides for an arbitration court for the settlement of disputes in both countries. Goods are to be exchanged duty free after a transition period.

The paragraphs which indicate that the agreement aims at a future union of Germany and Austria are contained in a chapter which is still being discussed. It is expected that this chapter will provide that customs organizations in both countries will remain independent, but that their incomes will be divided between Austria and Germany on a percentage based on the populations.

Allied Nations Informed.

The German ambassadors in Rome, London, and Paris were instructed to inform the governments of these capitals that an Austro-German tariff agreement is nearing completion and will be signed in the near future.

German officials tonight emphasized the fact that Germany is willing to sign similar agreements with other neighboring countries, and that they believe the Austro-German agreement provides a good model for a series of "regional treaties," which in turn should form a sound basis for a future United States of Europe.

Mabel Normand Estate of $66,000 Goes to Mother

Hollywood, Cal., March 20.—[Special.]—Final distribution of the estate of Mabel Normand was asked in a petition for accounting filed today by her husband, Lew Cody. The total of the estate was $102,228, but inheritance taxes, debts and other expenses shrank it to $66,437. The largest items were real estate in Beverly Hills worth $20,000 and $35,702 worth of jewelry.

LAST OBSTACLE TO OUTER DRIVE BRIDGE REMOVED

U. S. Approves New Line for Harbor.

Action of the war department at Washington yesterday removed the last obstacle hampering progress on the construction of the outer drive link bridge across the mouth of the Chicago river to connect the boulevard systems of Lincoln and south parks.

The last of the red tape was removed when Acting Secretary of War Payne approved the application of the Illinois Central railroad and the south park commissioners for a modification of the existing harbor line in the outer harbor from the Chicago river to Randolph street.

Can Now Let Contracts.

This establishes a new line 445 feet into the lake and practically paralleling the previous line. With the federal approval yesterday the amended lake front ordinance becomes automatically effective and makes it possible for the park commissioners to proceed with the selling of bonds and the letting of contracts for the construction of the bridge.

This action will be taken immediately, President Kelly of the south park board announced yesterday on the receipt of word from Washington. He said that the Lincoln and south park commissioners plan to meet jointly next week for the purpose of making preliminary preparation for actual construction work, which they hope to start in two months.

Construction of the bridge at the mouth of the river involves the expenditure of approximately $10,000,000. The work, Mr. Kelly stated, will require nearly two years. Approaches will then be built connecting with the Randolph street viaduct, a $3,500,000 project.

Gives Up Riparian Rights.

The war department's action gives the park commissioners a right of way for the viaduct over the I. C. tracks leading to the bridge. The road also surrendered its riparian rights in the new harbor region to the park board.

In their petition to the war department the park commissioners gave assurance that when it becomes necessary to fill in the slip now occupied by the floating club house of the Columbia Yacht club, they will take care of the club in a reasonable way equivalent to its present status.

Socialists Gain Control of Stockholm City Council

STOCKHOLM, Sweden, March 20.—(AP)—The Socialists gained control of the city council in municipal elections held yesterday, taking nine seats from other parties. They now have 43 seats, compared with 40 for other parties. The Socialist vote increased from 65,000 in 1927 to 100,500 in yesterday's election.

Britain Gets $5,000,000 of $10,000,000 Tobacco Estate

LONDON, March 20.—(AP)—An estate of more than $10,000,000, nearly $5,000,000 of which has been paid into the treasury in death duties, was left by the late Sir George Vernon Proctor Mills, member of the famous British Tobacco company.

Down Cushion Chairs $69

Luxury is the predominating note in this chair. It is achieved by the deep down cushion seat and by the two hinged down pillows in the back. These pillows may be shaken at any time to restore their original shape. Covered in tapestries, this chair at this low price will find a ready welcome in any home.

The Semi-Annual
Clearance
of Furniture

Just a short time remains to take advantage of the savings of the Semi-Annual Sale. The reductions extend to all departments of this store. We mention a few items picked at random from a wide variety.

$435 Jacobean walnut dining suite, 10 pieces,	$235
$650 Walnut or maple bedroom suite, enriched with rare woods, 9 pieces,	$375
$32 Walnut revolving book stand,	$13.50
$15 Mahogany Duncan Phyfe magazine holder,	$6.50

Tobey
Michigan Avenue at Lake Street

SUNSHINE MELLOWS
Heat Purifies

LUCKIES are always kind to your throat

Everyone knows that sunshine mellows—that's why the "TOASTING" process includes the use of the Ultra Violet Rays. LUCKY STRIKE—made of the finest tobaccos—the Cream of the Crop—THEN—"IT'S TOASTED"—an extra, secret heating process. Harsh irritants present in all raw tobaccos are expelled by "TOASTING." These irritants are sold to others. They are not present in your LUCKY STRIKE. No wonder LUCKIES are always kind to your throat.

The advice of your physician is: Keep out of doors, in the open air, breathe deeply; take plenty of exercise in the mellow sunshine, and have a periodic check-up on the health of your body.

"It's toasted"

Your Throat Protection—against Irritation—against cough

TUNE IN—The Lucky Strike Dance Orchestra, every Tuesday, Thursday and Saturday evening over N. B. C. networks.

©1931, The American Tobacco Co., Mfrs.

NORTH RHODESIA, RULED BY BRITAIN, SEEKS FREEDOM

Moves for Amalgamation with South Rhodesia.

[Chicago Tribune Press Service.]

CAPE TOWN, March 20.—Northern Rhodesia's European settlers today took new steps to bring about amalgamation with self-governing southern Rhodesia as a solution of their internal problems. Politics in the north is a comparatively new sport. It is true that during the period of the British South Africa company's rule, which ended in 1924, the settlers bickered with the administration from time to time.

Twice in the course of that régime amalgamation was suggested by the chartered company as a means towards administrative economy. But Southern Rhodesia, struggling towards self-government, refused to burden itself with responsibility for a backward state, while political opinion in the north can hardly be said to have existed at all in those days.

South Rhodesia Governs Self.

When, however, the imperial government took over the government in 1924, various factors combined to mold public opinion. Southern Rhodesia then received a status approximating dominion power, save that its native legislation is to some extent supervised by Downing street.

Southern Rhodesia, in spite of its small European population, has proved fully capable of managing its own affairs. Economic disasters have been encountered. Tobacco has slumped almost off the map; gold revenue has declined slightly; prices of almost all the raw material which the country produces have fallen heavily. In the teeth of these troubles political and financial stability has been maintained. When the world depression lifts Southern Rhodesia will be found well prepared to take advantage of better times.

While Southern Rhodesia has been learning to be a miniature nation, Northern Rhodesia has found itself wrapped uncomfortably tight in the swaddling bonds of a colonial office rule. The governor in Livingstone is advised by a legislative council in which, although the settlers are represented by seven unofficial members, there is a large official majority.

White Settlers Complain.

This majority, the white settlers complain, is used almost automatically to vote down the representations of the European electorate as urged by their members. The present governor, Sir James Maxwell, has proved particularly dictatorial in his methods, the Europeans charge. During his term of office friction has notably increased.

But the local steam roller is not the worst ill from which the country suffers. Even when, after full debate in the council, a policy has been decided upon, interminable delays occur while the authority of Downing street is being secured for the measures desired.

A further event has added importance to these political struggles. The intensive development of the copper belt brought equilibrium to the country's budget some years ago. It also has led to a large increase in the European population. As a result, extended state services are required in all directions. The slow methods of the colonial office have been thrown into conspicuous relief by the period of rapid expansion, with the consequence that public impatience seeks a political outlet.

Seek to Work Up Feeling.

At the moment sustained effort is being made to popularize this feeling through the formation of the Greater Rhodesia society. Southern Rhodesia was long ago converted to belief in amalgamation.

Unofficial discussions between the ministers of southern Rhodesia and the settler members of the council of the north have taken place. All parties in the south have agreed that at the outset the north should be given representation in a joint parliament in excess of its strictly numerical deserts. This promise probably would result in the north being given fifteen members in a house of about 45.

Following upon these conferences, and upon the formation of the society, public meetings have been held at most of the centers in Northern Rhodesia. At all of these enormous majorities favoring amalgamation have been voted and membership in the society has been greatly increased.

U. S. PURCHASES 40 NEW PLANES AND 128 MOTORS

Washington, D. C., March 20.—(AP)—Contracts for 40 new airplanes and 128 additional engines, involving an expenditure of $1,269,652, were approved today by the war department.

The Pratt & Whitney Aircraft company, Hartford, Conn., will receive a contract for 68 wasp type and 60 radio air cooled engines, costing $728,912.

The Thomas-Morse Aircraft corporation, Buffalo, N. Y., will receive a contract for 20 observation planes costing $450,910.

The Northrop Aircraft corporation, Burbank, Cal., was awarded a contract for three transport planes and three other aircraft, costing $62,600. They were described as the low wing, all metal, monoplane type, capable of carrying four passengers and a pilot.

Contract for four primary training planes costing $27,227 was let to the Verville Aircraft company, Detroit.

WITNESS FINED FOR PERJURY.

Edward J. Anderson, 21 years old, of 914 Belmont avenue, was fined $500 yesterday by Magistrate Harry H. Porter of Evanston on a charge of perjury. Police charged he testified in an accident case involving his car[illegible]. Charles J. Frenstrom, [illegible] Belmont avenue, a baker, when he was not a witness to the accident.

OUTSTANDING VALUES IN FIELD'S PRICE-DECENNIAL—lowest prices—quality for quality—in more than 10 years

Smart shoppers of Chicago simply won't let us keep enough of these

HANDBAGS

at $2.75

so we've had to re-order 4000 more and they're ready this morning

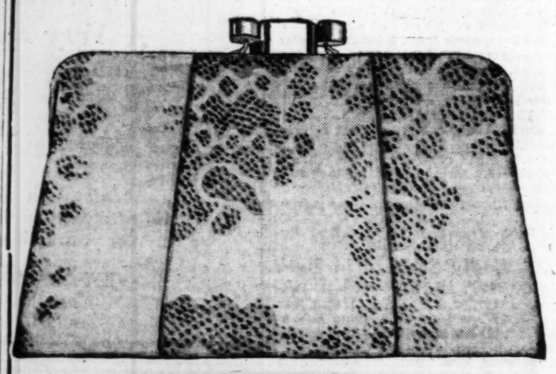

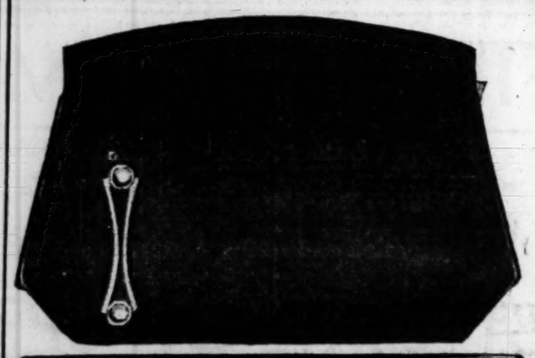

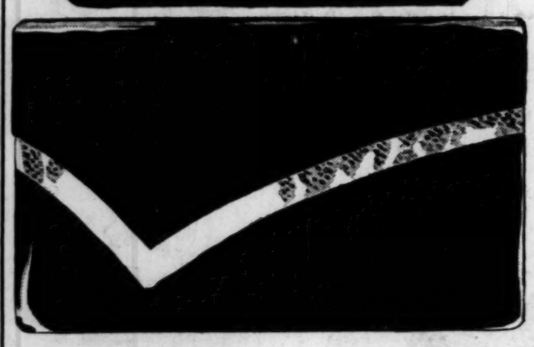

Decennial values...every one... and our best since long before the deflation of 1920-21. Bags worth far more—now at $2.75. Bags that quality for quality are our best values in more than ten years. Such values seem to have captivated thousands of women about town.

This morning there are 9,000 more of these charming bags, and new styles have been added to the ones offered in the past fortnight.

Leather, fabrics, seed-beads, snake-grains—everything is included and every bag is made in exactly the same manner as the pieces sold during the last few days in this event.

First Floor Wabash and State

Also in both Suburban Stores

The Store for Men adds these excellent values to the Price-Decennial's already imposing list

Our best value—quality for quality—in more than ten years, is this man's fine

LEATHER JACKET

$13.75

A decennial value—outranking the deflation values of 1920-21 and also priced under a similar leather jacket of last fall.

Tailored from fine, zephyr-weight skins that were hand-picked before we allowed them to be put into these coats.

Smartly styled—and the color is an attractive fawn shade. A great coat for anybody who gets out-of-doors.

No matter whether you golf, canoe, motor, hike or ride—this is a value you probably won't be able to duplicate for a long time at this low price.

The Sportsman's Floor — The Fifth The Store for Men

HATS

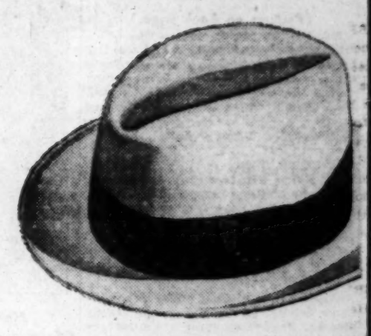

—that ordinarily would sell for much more . . . grays, tans, greens in light Spring shades . . . at a decennial low price of only—

$4.85

New, spring hats just received from one of the country's leading manufacturers. They were made to sell at their regular retail price of many dollars more—you can buy them today at less than the retailer would usually pay for them.

Browns and grays—as well as black—if you prefer something other than the light spring shades of gray, tan or green . . . and when you see how well-made these fine hats are you'll be more amazed than ever at their price.

Built with the famed "Hand-felted welt" edge—a feature that's nationally known and is seldom put into hats at this price. By this point alone, you'll recognize what a value this is.

In addition to a large number of hats with this "Hand-felted welt" edge, you'll find snap brims also. Plenty of styles—wide-brims—narrow brims—high crowns—medium crowns—hats for everyone.

First Floor—The Store for Men Also in Suburban Stores

Note these Characteristic DECENNIAL VALUES

Silks (for Spring dresses), a yard	$1.40
Chiffon Hosiery, a pair	1.00
Lingerie	$2.95 to 8.95
Millinery	$10 to 12.50
Simmons Mattresses	8.75
Decorative Linens	1.35 up
Sample Handkerchiefs	25c up
Schumann-Dresden China Service Plates, each	2.00
Salad Plates, dozen	5.00
Curtains, a pair	2.85
Hooked Rugs	1.95 up
Women's Neckwear	1.95
Guimpes	1.95
Chantilly Lace	1.55
Dresses (ages 2 to 6)	3.95
Reefers (ages 2 to 6)	12.75
Fine French Suede Gloves	1.95
Misses' Coats	$45 to 135.00

These are Great Days to Buy at Field's

MEN'S HANDKERCHIEFS

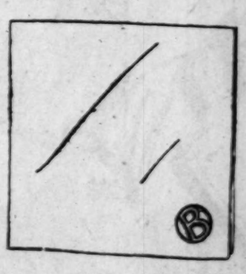

with embroidered cut-out initial—a decennial value—specially priced, each, 65c

Pure Irish-linen Handkerchiefs—full-size, and the best value—quality for quality—in more than ten years. Hand-embroidered. In practically all popular initials—green, black, blue, tan and red to choose from. Hand-rolled hems. Each, 65c

First Floor—Also in Suburban Stores

Our new moderately priced Suit Section for Men and Young Men—Third Floor of The Store for Men—also a feature of our Price-Decennial

MARSHALL FIELD & COMPANY

VIKING SURVIVORS FACE NEW PERIL; ICEBOUND ON SHIP

Second Vessel Sinks; 28 in Crew Rescued.

(Picture on back page.)

ST. JOHN'S, N. F., March 20.—(AP)—New woes for the rescued and waning hopes for the missing were today's tidings from turbulent White bay, where the sealer Viking exploded and sank Sunday with a probable loss of 28 lives.

Meanwhile, Bernt Balchen, hero of many an aerial exploit, flew into St. John, New Brunswick, from Boston, Mass., this afternoon in a plane in which he and two companions, Marion Cooper and Randy Enslow, hope to search the disaster scene. Weather conditions in the Newfoundland district were reported to be unfavorable and the time of their departure was uncertain.

Caught in a vicious nor'easter, with snow driving all about her, the rescue steamer Sagona carrying 110 survivors from Horse island was caught fast in an ice jam. Her arrival here may be delayed indefinitely.

Second Sealing Ship Sinks.

The sealer Sir William, companion ship of the Viking, ended her rescue efforts at the bottom of the bay. Stuck in a vise-like ice grip, she became waterlogged, burst into flames and sank 15 miles northeast of Horse island. Her crew of 28 escaped in dories to the sealer Eagle.

After bucking the ice fields in the bay, a half dozen rescue vessels virtually abandoned hope of finding the 28 missing men from the Viking, including two Americans, Varick Frissell and A. G. Penrod, who went north to take sound pictures. A third American, Harry Sargent, has been rescued.

The belief grew that 27 perished when the ship exploded and burned. Tracks on the ice led to the fear the other missing man probably drowned.

Radio Message a Mystery.

Friends of Frissell and the others pinned their hopes on an unconfirmed radio message picked up by a Naugatuck, Conn., amateur radio operator. The operator heard vague signals with the signature "Father J. Kerwan, Harbor Briton [N. F.], station VP8J." Today he succeeded in raising what was apparently the same station and was informed:

"I told you yesterday Penrod and two Americans were O. K." A Halifax message said the station is 400 miles cross-country from Horse island.

Father Kerwan, however, later denied he sent out the message attributed to him. In a message received here, he said: "Deny report. Have no such information."

Late today Capt. Abram Kean of the Viking and seven other men were still on bleak Horse island. They were so weak they must be carried off on stretchers, a task which could not be completed last night. Doctors were attending them. Food and supplies have been landed on the island.

Youth Held to Grand Jury as Slayer of His Father

A coroner's jury yesterday held William McKievick Jr., 20 years old, to the grand jury as the slayer of his father in their home at 1207 Belmont avenue. The elder McKievick was stabbed to death Thursday night in a quarrel with his son. The son testified that his father was cruel to his mother and his two brothers. His quarrel with his father, he said, arose when the elder McKievick attempted to take some money from him. The police said young McKievick had been drinking before the stabbing.

No Arrests for Deaths of 7 from Poison Alky

Raton, N. M., March 20.—(AP)—Fred Stringfellow, district attorney, said today no arrests would be made for the death of seven of eight men who used a 20 gallon supply of poison alcohol as a beverage at a stag party here Tuesday night.

Stringfellow said the alcohol had not been obtained at a filling station, as was at first reported to police, but from a drug store. He said he believed the beverage was wood alcohol, and added no blame for the seven fatalities could be attached to any one.

Way Paved to Make McKinley Home National Shrine

Home of the late President William McKinley at Canton, O., made famous by the 1896 campaign. Obstacles to making a national shrine of it were removed yesterday when heirs to the Meyer estate signed an agreement giving the city clear title to Meyer's park.

CHILE RELEASES MEN WHO BEAT UP U. S. BUSINESS MAN

SANTIAGO, Chile, March 20.—(AP)—Police today released the assailants who, a short time earlier, had been arrested, accused of assaulting Vladimir Kaminsky, distribution expert for the General Motors company, on the street. Kaminsky was taken to a hospital with severe cuts about his face and head. He is an American citizen and his wife is a Cleveland girl.

Kaminsky went to the United States embassy to lay his case before Ambassador Culbertson. The police had told him, he said, that his injuries were not serious enough to warrant holding the men. He characterized the police action in releasing his assailants as "ridiculous." "My left eye may be permanently injured," he said.

The General Motors Acceptance corporation is being sued by a Chilean firm of automobile distributors for $2,160,000 in alleged commissions and Larry K. Bethune of Atlanta, Chilean head of the corporation, was held in jail incommunicado for two days until yesterday in connection with the suit. Mr. Culbertson presented Kaminsky's case to the foreign minister for his information and at the same time recalled the Bethune case, for which he asked an official investigation.

IDENTIFY WOMAN HOTEL SUICIDE.

The woman who shot herself to death in the Morrison hotel Wednesday, after registering as Sylvia Logan of Little Rock, Ark., was identified yesterday by her husband, Leland Frederick of Joliet, as Mrs. Gladys Frederick.

KIDNAPER OF BUSCH HEIR SENTENCED TO 15 YEARS IN PRISON

St. Louis, Mo., March 20.—(AP)—Pleading guilty to the kidnaping of 13 year old Adolphus Busch Orthwein from his wealthy father's Huntleigh village home last New Year's eve, Charles Y. Abernathy, Negro, was sentenced to 10 years in the penitentiary today.

Abernathy also was sentenced to 15 years, to run concurrently with the kidnaping sentence, for robbery with a deadly weapon, upon his plea of guilty of robbing the chauffeur of the automobile from which he abducted the lad. The Orthwein boy is a grandson of August A. Busch, head of Anheuser-Busch, Inc., and a great-grandson of the late Adolphus Busch, multimillionaire brewer.

The boy was kidnaped from the automobile of his father, Percy J. Orthwein, as the chauffeur, Roy Yowell, was taking him from his father's home to the home of his grandfather. After robbing the chauffeur of $4.50, Abernathy forced him out of the car and drove away with the boy. The boy was returned to his parents on New Year's day, Abernathy fleeing to Kansas City, where he surrendered later to officers of St. Louis county.

BOOTLEGGER IS FINED.

Joseph S. Esposito of 2524 Wilcox street was fined $50 yesterday by Judge Joseph A. Graber in the Des Plaines street court for operating a speakeasy in his home a half block from the Grant public school.

GUILTY OF WIFE MURDER; DEATH PENALTY ASKED

Terre Haute, Ind., March 20.—(AP)—Lawrence Johnson, confessed ax slayer of his 16 year old wife, was convicted of first degree murder late today by a Vigo Circuit court jury, which recommended the death penalty be imposed. The jury deliberated two hours. Judge John P. Jeffries will pass formal sentence on Johnson March 27.

Judge Jeffries will set a date for the execution of the convicted man in the electric chair at the Indiana state prison at Michigan City.

Johnson's attorneys indicated they will have a motion to file with the court before the date of sentence, but would not reveal its nature. Johnson pleaded insanity.

PLANES, SHIPS SCAN WAVES FOR 3 LOST AIRMEN

Hunt American Flyers Off the Philippines.

MANILA, March 20.—(AP)—Army and navy airplanes and surface craft extended their search today for three American flyers feared dead in the China sea and Pacific ocean. The most optimistic were losing hope Glenn W. Brophy of Los Angeles; F. A. Diekhoff, representative of a New York business house, and William Scott of Manila would be found alive.

Brophy has been missing two days on a flight from Macao, Chinese coast, across 600 miles of China sea to Manila. Hope for his safety was based upon possibility his biplane might have floated twenty-four hours with the aid of air bags, and to the slim chance it had alighted on small islands north of Luzon island.

May Have Landed in Mountains.

There were some, too, who thought Brophy might have landed in mountain wilds of Luzon, north of Manila. Others, however, pointed out Brophy had crashed twice in China since leaving Shanghai, Jan. 23, to mark the trail for air mail and passenger service from Shanghai via Amoy, Canton, and Macao to Manila.

But small as Brophy's chances were considered, naval planes and boats scanned the Luzon coast and China sea while the army searched the Luzon interior.

Diekhoff and Scott were practically given up as lost. Missing since March 9, when they began a two hour flight from Surigao, northern Mindanao island, to Davao, its southeast port, it would be thought almost miraculous if they succeeded in saving themselves on the mountainous eastern shore. A pontoon of their plane found in the ocean seemed to tell their story.

Scan Miles of Waves.

The destroyers John D. Edwards, Smith Thompson, and Whipple were ordered out of Manila to join the hunt for Brophy, and the airplane tender Avocet left Olongapo for Cape Bolinao early this morning. Six naval planes took off from Olongapo at daylight and five from Manila joined in the search a few hours later.

Up to 5:30 o'clock tonight the navy forces had scanned about 27,000 square miles of sea without finding a trace of Brophy.

Macao advices said his plane, the Phoenix, probably would float 48 hours, although it was not a seaplane. It carried 125 gallons of gasoline, which was good for ten hours' flying with a range of 1,000 to 1,200 miles, depending on the wind. Brophy expected to reach Manila in less than five hours after he left Macao Thursday morning. He carried a few chocolate bars, some fruit, a bottle of water and cigarets in addition to 20 red flares which would burn twenty minutes each. He also carried life rafts and life belts.

The Pratas reef wireless station, which Brophy was to circle and drop magazines and a letter of thanks for the weather report, said he had not appeared. Acting Governor Magalhaes of Macao ordered the Portuguese air force there to cooperate in the search.

U. S. Consul at Quebec Badly Scalded in Bath

QUEBEC, March 20.—(AP)—H. Dennison, United States consul here, was severely scalded while taking a bath today. He was taken to the Jeffery Hales hospital in a serious condition.

RADIO SINGER ADOPTS BABY HE DISCOVERED WAS NOT HIS OWN

(Picture on back page.)

Kansas City, Mo., March 20.—(AP)—Louise, the infant girl Mrs. F. A. Bartlett took into her home secretly three months ago, pretending to her husband the baby was her own, today legally became Louise Bartlett.

Bartlett, a radio musician, who learned of his wife's deception only Wednesday, was permitted to adopt the infant. Judge E. E. Porterfield signed the order.

New Year's eve Bartlett announced the birth of his daughter over the radio and sang a song in honor of the occasion.

He said today he had forgiven his wife and that both had learned to love Louise.

CARSON PIRIE SCOTT & CO

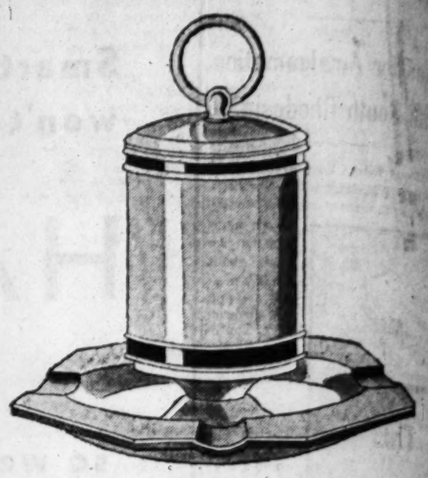

Smoking Set

Unbelievably Compact—It Holds Cigarettes and Ashes
A Very Special Value

$1

No excuse to flick your ashes on the floor if you own one of these handy smoking sets. So convenient—a place for four different kinds of cigarettes if you like variety, with a tray for your ashes. In red, green, black.

Enameled Cigarette Box, $1

First Floor, North, State.

Opportunity

Retail chain store company needs executive accountant to act as comptroller and office manager

This man should have initiative and vision so that he can eventually handle merchandising budgets and other planning work as well as routine duties.

If not afraid of hard work and responsibility, reply by letter, stating, in the order named, age, marital status, general education, accounting training, complete history of positions held during last ten years, with earnings, and references as to character and ability.

Address K E 384, Tribune.

Rothschild-Melton hats

More punch, more zest, more style flavor ... more honest-to-goodness hat-value than you can find in any other $5 hat. Costly silk linings, choice fur felts, thoroughgoing workmanship ... they're a wonderful treat

$5

Melton Supreme hats $6.50

MAURICE L ROTHSCHILD

MINNEAPOLIS State at Jackson CHICAGO ST. PAUL

MARSHALL FIELD & COMPANY

On with the New Clothes
IT'S THE FIRST DAY OF SPRING
On the Sixth Floor (also)

Three-quarter Sleeve
on the flat crepe jacket show the exquisite little net sleeves below. Adorable sash. Blouse is removable. Black, brown, navy. Sizes 14 to 20.
$19.50
Misses' Dresses, Sixth Floor, South, State

Fagoted
collar and cuffs, big buttons, a new belt—smart details on this silk crepe dress with square dots. Green, brown, navy, black. 14 to 44.
$17.50
Sports Apparel, Sixth Floor, Middle, Wabash

Reversible Bolero
Wear your jacket inside out if you like—it's lined in a twin print. Black and green, brown and maize, navy and pink. Sizes 11 to 17.
$19.50
Junior and Petite Misses' Dresses Sixth Floor, South, State

Polka Dot Blouse
Another way to smarten up your suit. Draped neckline in a twin print. Little bows at the wrists. Brown, navy, black or red dotted silk. 34 to 42.
$5.95
Blouses, Sixth Floor, Middle, State

Checks
add a smart, new Spring touch to this flat crepe bolero dress. It's a dress that you'll wear and wear. Black or navy. Sizes 33 to 40. Only
$19.50
Moderately Priced Dresses, Sixth Floor, South, State

THESE FASHIONS ALSO IN BOTH SUBURBAN STORES

THE 27th ANNUAL Basement Anniversary Sale

CARSON PIRIE SCOTT & CO

Today Is the Last Day of the Sale!

This Is the Sale Every One Knows—

It brings the season's outstanding values! Prices are the lowest in years! And the merchandise—all new and fresh—all specially purchased—keeps to the high quality standards of this store.

Children's Apparel

For Girls

Girls' Cotton Dresses
$1.55 and $2.65

Batistes, dimities, voiles, linens and prints. Several styles in sizes 7 to 10.

Girls' Silk Dresses, $4.95

Prints, stripes, plaids and plain colors in this smart assortment for the younger girl. All new spring shades, including white. Sizes 7 to 14.

Junior Dresses, $4.95 and $8.75

Chiffons and prints and plain crepes in this group. Styles include boleros, redingotes, and jacket ensembles. Many new shades. Sizes 11 to 17.

Children's Coats, $8.75 and $13.75

At $8.75—Tweeds, chongalene and covert. With such details as stitched collars, silk scarfs, wide belts and capes. In several shades. Sizes 7 to 16.

At $13.75—Of chongalene, basket weaves and flecked tweeds. With vicuna cuffs, silk scarfs and capes. Sizes 10 to 14.

Junior Coats, $15 and $22

Of honeycomb, telga weave, wool crepe, chongalene. With belts, silk scarfs and fur trimming. Sizes 11 to 17.

Children's Shoes

Children's Low Shoes, $2.95

Straps and oxfords in patent leather, and brown or smoked elkskin (soft calfskin). Sizes 8½ to 12.

At $3.95—Center buckle or button styles of patent leather. Also oxfords of brown or black elkskin (soft calfskin), sizes 11½ to 2.

At $4.95—Growing girls' shoes with center or side buckle, patent leather, dull or tan calfskin. Also oxfords in black or tan with medium heels. Sizes 3 to 8.

At $4.45—Girls' sports shoes in combination of smoked and tan or putty and tan. Moccasin vamp with crepe sole.

Boys' Oxfords, $2.95

Black or brown calfskin, medium toes. Also sports oxfords in smoked and tan elkskin (soft calfskin). Sizes 1 to 6.

Children's Half-Socks of Lisle
28c Pair, 4 for $1

For Infants

Rayon Combinations
68c ea., 2 for $1.25

With the open or elastic knee. Very practical because they launder well. Sizes 2 to 12 years.

At 35c, 3 for $1—Cross bar union suits in several styles. Sizes 2 to 12 years.

At $1.65—Children's dresses in sheer or heavy materials with panties or bloomers. Sizes 2 to 6.

For Boys

4-Pc. Knicker Suits, $10.85

All-wool blue cheviots or smart, new mixtures for the school boy. Sizes 7 to 17 years.

At $13.95—Suits with two pairs of long trousers for the older boy. In oxfords or spring mixtures. Sizes 13 to 18 years.

At $1.60—Slip-over sports sweaters in new spring colorings.

At $1.95—Plus-four knickers in tweeds or attractive mixtures. Worsted or buckle cuffs.

At 72c—Junior shirts of fast color broadcloth. Sizes 8 to 14.

At 88c—Smart, new shirts for youths.

At $2.65—Lumber jackets. 6 to 18 years.

Boys' Ribbed Cotton or Nainsook
Union Suits, 35c—3 for $1
Athletic Shirts, 28c; Shorts, 28c
Knicker Hose, 28c Pr., 4 for $1

Women's and Misses' Dresses
$4.95—$8.75—$13.75

At $4.95—Printed and plain crepes and washable silk shantung. Boleros, jackets, pleats, flares. 14 to 20, 38 to 42.

At $8.75—Printed chiffons, Georgettes, plain and printed crepes, shantungs, knit fabrics. 14 to 20, 36 to 42, 36½ to 46½.

At $13.75—Printed and plain chiffons and crepes. Lace cocktail jackets, jacket costumes. 14 to 20, 36 to 44, 36½ to 44½.

Women's and Misses' Coats
$15—$22—$33

At $15—Tweeds, crepe woolens, polo cloth in sports styles with scarfs, double-breasted, wide belts. Sizes 14 to 18 and 36 to 44.

At $22—Fur trimmed and plain dress coats in wool crepe with fur scarfs, cuffs. Sizes 14 to 18 and 36 to 44.

At $33—Smartly styled, fur trim cuffs, draped and cape collars. Galyak, wolf, broadtail, squirrel. Sizes 14 to 18, 36 to 44.

Skirts, $2.65 and $4.65

Of wool crepe and flannel. With pleats, cluster pleats and belts. Sizes 26 to 32.

Women's Spring Suits, Sizes 14 to 20, $19.75

Blouses

At $4.65—Printed and plain crepe in paisley patterns, dots, stripes. Several colors. 34 to 40.

Galapin Fur Jackets, $33

Remarkable Values—In the Men's Store

Men's Suits
$22—$32

(With Two Trousers)

Worsteds, tweeds, basket weaves and cheviots in the newest shades for spring. Each suit smartly tailored and smartly lined—each suit an outstanding value at its price.

Spring Topcoat
$19.50

Hundreds of topcoats distinctively styled. Plain backs, belted backs, single and double-breasted styles. Many fabrics and patterns.

Students' Two Trouser Suits, $15.75

Shirts, $1.35
(3 for $3.90)

Woven madras in patterns; broadcloth in white and smart patterns. Collar-attached, neckband and laundered collar to match styles. Sizes 14 to 17.

Pajamas, $1.35
(2 for $2.50)

Of broadcloth. In three styles. Sizes 15 to 18.

Smart Hosiery
20c Pair

Of cotton-and-rayon in a good selection of patterns and colors. Reinforced with cotton at toes, heels and tops.

Smart Ties, 55c

Of many fabrics in the smart, new patterns for spring. They are well made and beautifully faced.

Flannel Robes
$5.95

Athletic Shirts, 35c
(3 for $1)

Of Swiss rib and flat knit with or without rayon stripes and rayon. 36 to 46.

Shorts, 45c
(3 for $1.25)

In sizes 30 to 44.

Oxfords
$3.95

Smartly styled of calfskin and Scotch grained leathers from which long wear may be expected. Carefully made over well fitting lasts. Sizes 6 to 12.

All-Wool Sweaters, $3.75
Hose to Match, $1.25

Smart Golf Knickers, $3.95

Suede Jackets, $6.95

With button front or hookless fastener. Full lined. In gray and tan.

Soft Hats, $2.85

With narrow, medium or wide brims in the snap or welt edge style. In light or dark gray and tan or brown.

Fur Throws, $4.95

The smartest things for Spring in galapin and lapin. In two-tone color combinations with flared ends or ascot style. Colors—white, beige, nutria, butter, black.

Hats

All Smart New Styles
$1.55 $3.50 $6.50

All of the season's newest styles and materials. In panamalaque, rough straws, transparent braid, baku, novelty braids, peanits and ballibuntl.

In bandeaus, Watteaus, turbans, regular brims and off-the-face styles. Some are trimmed in various attractive ways—others are cleverly tailored.

Shoes

Reptile Shoes, $5.95

Genuine reptile shoes, smartly combined with kidskin. Included are watersnake and ringtail lizard, in pumps, straps and oxford ties. Several smart styles.

At $4.45—Smart kidskin shoes in several colors. Also moire shoes and sports oxfords.

Hosiery

Picot Top Silk, 65c Pair

Full-fashioned chiffon with cotton interlining at sole, toe, heel and hem. In new spring shades.

At $1—Picot top service and sheer, dull chiffon. New shades.

Handbags

Many Smart Styles, $1.65

A complete selection of smart handbags. Flat and pouch styles in calf, patent and Morocco leathers, as well as in simulated snakeskin. Many have the patent slide fastenings. Also bags of crepe and moire.

Gloves

Glace Slip-ons, $2.25

In the 4-button length, some pique, others overseam sewn. All are imported. Colors of beaver, mode, black and eggshell. Sizes 5¾ to 7½.

Robes

Striped All-Wool Flannel
$3.55

Well tailored of excellent quality flannel. In colors of blue, green, orchid, tan and red. Small, medium and large sizes.

Lingerie

Princess Slips, $2.35

Of crepe de Chine in many lovely styles. Some trimmed with lace, others more tailored.

At $3.55—Women's crepe de Chine pajamas in the one-piece, tuck-in and regulation styles. Lace trimmed or tailored. A variety of models.

Corsets

At $2.95—Rubber reducing girdle.

At 35c—Crepe de Chine bandeaus.

Neckwear

Collar and Cuff Sets, $1.25

Of soft crepe de Chine in many styles. White and pastel colors. Unusual values.

Tubular Scarfs, $1

Of crepe de Chine in stripes and Persian patterns. Many attractive colors.

Handkerchiefs

At 65c doz.—Women's imported linen with very narrow hem.

At 85c doz.—Imported linen handkerchiefs.

Notions

Modess Sanitary Napkins
4 Boxes, 95c

45c or 3 for $1.25—Silk sanitary aprons with rubberized silk panel and lace trim.

At $1.95—Art ticking garment bag, 60 in. long with tipless frame and slide fastening.

At 75c—Cretonne garment bag, 60 inches long, with tipless frame and snap side fastening.

Chicago Daily Tribune
THE WORLD'S GREATEST NEWSPAPER

FOUNDED JUNE 10, 1847

ENTERED AS SECOND CLASS MATTER JUNE 3, 1903, AT THE POSTOFFICE AT CHICAGO, ILL., UNDER ACT OF MARCH 3, 1879.

All unsolicited articles, manuscripts, letters and pictures sent to The Tribune are sent at the owner's risk, and The Tribune company expressly repudiates any liability or responsibility for their safe custody or return.

SATURDAY, MARCH 21, 1931.

THE TRIBUNE OFFICES.

CHICAGO—TRIBUNE SQUARE.
MILWAUKEE—TRUST COMPANY BUILDING.
NEW YORK—220 EAST 42D STREET.
WASHINGTON—815 ALBEE BUILDING.
BOSTON—718 CHAMBER OF COMMERCE BUILDING.
ATLANTA—1825 RHODES-HAVERTY BUILDING.
LONDON—135 FLEET STREET.
PARIS—1 RUE SCRIBE.
BERLIN—69 UNTER DEN LINDEN.
RIGA—ELIZABETES IELA 15/3.
ROME—GALLERIA COLONNA (SCALA A).
VIENNA—8 ROSENBURG-STRASSE.
WARSAW—PLAC KRASINSKA 6.
GIBRALTAR—HOTEL CECIL.
PEIPING—GRAND HOTEL DES WAGON-LITS.
SHANGHAI—38 AVENUE EDWARD VII.
TOKIO—IMPERIAL HOTEL.
MEXICO CITY—HOTEL REGIS.
PANAMA CITY—HOTEL CENTRAL.
SPECIAL REPRESENTATION.
SAN FRANCISCO—820 KOHL BUILDING.

THE TRIBUNE'S PLATFORM FOR CHICAGOLAND

1. *Make Chicago the First City in the World.*
2. *Start the Subway.*
3. *Electrify the Railroads.*
4. *Abolish the Smoke Pall.*
5. *Separate Grades of Boulevards and of Through Streets.*
6. *End the Reign of Gangdom.*

"Give me liberty to know, to utter and to argue freely according to my conscience, above all other liberties."
—Milton.

THE FLEW-FLEW BIRD LOOKS AT THE TIMES.

The legend of the flew-flew bird is that he flies backward because he does not care where he is going but is crazy to see where he's been. There is another one who never knows where he's been but is cocksure he knows where he's going. Without much justification the general impression seems to be that the latter is the superior bird and the former quite a dodo.

The second bird, of questionable superiority, apparently has made his viewpoint the starting one in modern examination of modern conditions. He does not know where he's been, but he's confident nevertheless he knows where he is going. The historico-critical background isn't required.

Modern industrial capitalism has fewer years of existence on its record than any of the other organizations of society which it has followed. It is almost contained within a generation in its present form. In this country there was hardly a sign of it until after the war of 1812.

Its defects have been made plain enough in the last year and consideration of them has come to the conclusion that the structure is rotten at the foundation, that the defects are incurable with individualistic democracy, and that society must reconstruct itself. Possibly so, but the reasons seem to be found in impatience.

Modern industrialism is charged with the present high ratio of dependents now unable to subsist on their own, here in a new country as well as in Great Britain and on the European continent. That ratio against a background of nothing at all is not only distressing but it seems to be the particular achievement of a particular system. Before this system was in control, or was more than in the egg, the dependents in Great Britain numbered one in four. One-fourth the population some time in each year was on the poor rates, and that was the expectation. Not only were the aristocratic pretensions and prerogatives absorbing the wealth of the land, such as it was, but the productive organization was insufficient for the comfort of three-fourths of the people, for the decent sustenance of half or the bare living of a quarter.

England, with its comparative freedom from invasion, was in much better social condition than the continent. The French of the same period were literally starving. Modern industrial capitalization is the only great reorganization of society which ever reached down to democratic levels and built its structure upon an assumption of general use of products, general ability to get them or even a common hope that it could be possible and sensible to consider them.

Not only has the modern system done within a generation what no other system of society ever did or intended to do in accepting the mass of human beings as human beings, but it has begun to cure the seemingly incurable habit of war as a normal human activity and prospect. Peace when it is found will not be found in the mechanisms which seek to promote it, the Kellogg treaty, the covenant of the league, the protocol of the courts, etc. They are, if they are worth anything, only expressions of a real force.

Industrial capitalism in its beginnings furnished occupation for the surplus man power which, in the old German states, for instance, used the pike or musket as an economic tool and had no other. The very nature of this capitalism makes it impatient of disturbances which waste its strength, destroy its consumers and close its markets. Temporary and sectional advantages which may come from such disturbances are known to be false. Industrialism does not thrive in a fire or an earthquake and no more so in a man made convulsion. They were old school dynastic influences back of the later war. The industrialism of a nation might yet favor a raiding war to get needed materials, but even that is fading out of the rationalization of production.

If war has been denounced as national policy it is because it is contrary, for the first time in the world's history, to the true economic needs of a nation which has other uses for its men and its machines. That is the work of industrial capitalism. In its short span of world history it has produced more advantages for the people where it is most highly developed than any other influence which ever entered human life.

Periodically, for reasons which are not clearly charted, it bogs itself and is slowed down. Even then it produces only a slight shadow of the miseries which were inherent in the other systems which preceded it and which are accepted as the normal of life in lands which have not attained it. China is the Europe of two hundred years ago.

EVOLUTION IN TENNESSEE.

Attorney Robert M. Murray, a Carroll county representative in the Tennessee legislature, has a bill for the repeal of the state's law against the teaching of anything in contradiction of creation as contained in Genesis. He says he has been assured of considerable support. A good guess is that he can't pass it, although the act has not done the reputation of Tennessee any good. It hasn't, however, done the members of the legislature any harm. It is a case of good politics being the opposite of good government.

The monkey act made Tennessee a delightful exhibit of American democracy in simple direct action. The state has many of the more primitive sectaries which were the first religious expressions of democracy. Their tradition is Bible study, preaching, evangelism, and, in some, expressed ecstasies. They flourish in the rural, remote, or less accessible regions, and skepticism is not in their creed. In England before toleration was won they were repressed and persecuted, except for the period of their own brief dominance, and even after tolerance was granted they were excluded from government. The simpler forms of worship were congenial to the advance of the American colonies, and these forms prevailed on the frontier. They were democratic and not ritualistic. They were enthusiastic and sociable, thus having color for the hard lives of the pioneers. Their service did not require a prepared ministry and they represented the beliefs of a repressed ancestry.

In them the meeting house and the Bible, the pastor and the sermon, local control and independence stood against hierarchy, prelacy, ritual, prayer book, synod, establishment and state control. The average man had won his rights in religion before he won his rights in government.

These removes from England to the American frontier have lingered in their old form in the southern mountain country because the frontier has lingered there. Here was the sincere nucleus of the demand that the story of Genesis be protected from modern secular teachings. It was evidently supported by the urban churches, and it was not successfully resisted by the educational factors in the state. To the politicians in the legislature it was just so much cake if they would submit and so much poison if they resisted. They were honest and upright men if they voted Genesis into the state educational system and infidels and sinners if they did not. Such an easy road to virtue was not to be passed by. Darwin could not carry many Tennessee precincts, and whatever impression of the state might prevail outside of it was not injurious to politics within it.

The judicious may grieve in Tennessee, not so much that the monkey wrench has been thrown in the school system—Mr. Murray says educational bootlegging has taken care of that—but because ridicule doesn't bear many advantages to its object. The monkey law, however, is just such legislation as is difficult of repeal. Whatever resentment would attend the repeal would be political disadvantage. No advantage will be found in clearing the act off the books.

THIS MUST BE GENIUS.

The governor of Nevada has signed two general welfare bills passed by the legislature. One shortens the period of residence for divorce suits to six weeks. The other legalizes gambling. Thus Nevada hopes to keep the lead in its staple industry. It was feeling competition and had no scruples in taking the proper measures to meet it. It will please the customers so far as possible. Illinois legalized horse race betting for the benefit of agriculture. Florida has a winter and a summer code of morals. The one provides highballs in the refectory, the other the ball and chain on the highway, both being in the nature of internal improvements, one for the visiting scofflaw in his season, the other for the native in his.

These adjustments to expediency and profit are not infrequent or unusual to the American genius for government and reform, and in the current record should be noted the unusual dilemma of California. The Golden state has an indulgence from the federal government under the Volstead act to supply the citizens of all other states with a grape concentrate which turns to wine. The federal government has not only granted the indulgence to the strange prohibition beverage with a 20 per cent alcoholic content, but has invested $20,000,000 of farm board money in the business as a loan.

With such sponsorship and encouragement the grape industry of California has been able to weather the tough times and many citizens throughout the country have been persuaded that the eighteenth amendment is at least a little bit repealed. The oddity of the matter is that California, in something or other called the Wright law, has interposed an obstruction between the heady concentrate and its own citizens. It is estimated that fifty thousand tons of grapes could be disposed of in California if it would grant itself the same indulgence it has been given by the federal government. The hesitancy in the legislature must be added to the other many peculiarities of prohibition under prohibition. It is a reversal of the usual form. Kansas, for instance, will permit itself the use of jake ginger, but is unwilling that New York should enjoy the privilege and the paralysis. California apparently is so inconsistent as to reverse this formula of the truly good and maintain that all citizens may be drunk except its own. It will find that Nevada and Florida have the sounder doctrine, which is to give the customer what he wants and the traffic what it will stand.

Editorial of the Day

BATTLESHIPS ARE ESSENTIAL.

[Rock Island Argus.]

Recent war maneuvers held in the vicinity of the Panama canal apparently demonstrate that the battleship is by no means obsolete as a means of national defense. Those who favor the scrapping of battleships and the substitution of airplanes are speaking with undue haste and they are often without technical knowledge of the naval problems involved. It is certain that the flying fleet is very important in case of war. But the battleship, heavily armored, can take a lot of punishment. Likewise, it can inflict a lot. It remains as the chief factor in the fleet.

It may be in course of time that a mobile force, able to strike quickly, will come into being. This would be inclusive of swift armored cruisers, plane carriers, and destroyers. It should not be forgotten that plane carriers and light armored cruisers are vulnerable if exposed to gunfire and bombing. It should be borne in mind, also, by all students of this question that surface craft can be utilized for a number of years, at least, to serve as bases for aircraft which cannot remain indefinitely in the air. The progress of aviation may affect our national defense in course of time, but nothing has happened thus far to indicate that the battleship has lost its preeminence.

TIME FOR IT.

"Come along tonight. We have a triple celebration."

"What is it?"

"It is our silver wedding anniversary. We have paid the last installment on our wedding furniture and we are christening the new furniture that we are purchasing on the hire system, and which will be paid for by the time we reach our golden anniversary."—Ulk, Berlin.

A LINE O' TYPE OR TWO

How to the Line, let the quips fall where they may. By S.S.

ALL ABOARD!

Carson City, Nev., March 20.—Bills legalizing gambling in Nevada and providing that divorces may be obtained after six weeks' residence were signed yesterday by Gov. Balzar.

FIRST TRAIN FOR RENO—Northwestern depot, 10:30 a. m.

NEXT TRAIN—2:30 this afternoon.

If you can't get packed until evening there's a train leaving at 9:35 p. m.

LAST CHANCE TODAY—11:20 p. m.

Those who think the trains will be too slow can take a mail airplane. Be sure to note the minute and second your train or airplane crosses the state line into Nevada. The six weeks begin then.

—‡—

TO THE SINGER.

Poet, sing your song!
What though none heed your lyre?
Let heaven still inspire
Lyrics both sweet and strong.
Poet, sing.

Poet, why not grieve?
Though men may turn away
At the high noon of day,
They will return at eve;
Poet, cheer.

Poet, dream your dream.
Long years may come and go;
Old age may bring its snow;
Yet, though all seem in vain,
Cease not your heavenly strain!
Earth still shall catch the gleam,
Poet, dream.

Poet, lose not heart.
What though men nurse the wrong,
And scorn your loving song?
What though the nations hate,
What though war devastate?
Earth yet shall learn your art.
Poet, sing.

THOMAS CURTIS CLARK.

—‡—

THIS is simply glorious weather! But today look out for blizzards, ten foot deep snow, and twenty degrees below zero. We have everything all fixed to go up to Bert Roberts' at Antioch. And whenever old 799 gets all oiled and gassed up and her hair in a braid and comes loping around to transport us to Antioch, everything happens—from a snowstorm to a tidal wave. So, look out for anything in the shape of weather today. Or it might be an earthquake; it wouldn't surprise us a bit.

—‡—

WELL, WE'LL BREAK IN SOMEHOW.

Seems that the only excitement nowadays is inside the penitentiaries. But there's so many of us can't get in; the darned things are overcrowded as it is. It's so dull and stupid nowadays that we wouldn't mind being sent to the penitentiary and being boarded free and going to movies and concerts and having sympathetic souls weep on our weskit, but it's so hard to get in. Nowadays there's such a rush that you have to stand in line and wait your turn. We've been trying to figure out some way. We've thought of everything, from running up and pulling Jim Ham Lewis' whiskers to stealing Big Bill Thompson's Rocky mountain burro. But Jim Ham would plead for us himself in case we pulled his whiskers and say it was all good, clean sport, and the jury would turn us loose. And if we stole Hizzoner's mule the judge would tell us all right now that we had the damn thing to keep it and we'd have to let it sleep in the bathtub, and so, what's the use? But, anyhow, if the fellows rioting down in Joliet knew how dull it is outside and how many of us envy them and want to get in they'd watch their step a little closer.

—‡—

OBSERVATIONS.

I'm not a born crusader
With banners of reform,
Or gonfalons all streaming
To snatch the world from harm.
I've made no pilgrimages
To that land or to this,
Nor writ in history's pages
Nor sure of reaching bliss.
I have achieved no famous goals,
Showed prowess in the fight,
Compelled my brothers save their souls
By always doing right.
I bear upon my body
No welts from penance rods,
My raiment's somewhat shoddy,
I bank not on the gods.
I'm not a Pollyanna, Don Quixote, Galahad,
Nor afflicted with delusions
That all the world is bad.
No glorious commission
Was sent to me on high
To save from sure perdition
My neighbor, would I try.
The word "compulsion" I detest,
Except in rarer cases,
I do not think this world the best,
But there are far worse places.
Old fashioned views I still possess,
Nor poach upon my neighbor,
For keeping straight I must confess
Provides sufficient labor.

CLARENCE MILLIGAN.

—‡—

LAGNIAPPE.

SENATOR NORRIS says that when he gave birth to the more or less cryptic remark to the effect that the country needed another Roosevelt in the White House he wasn't especially thinking of Gov. Roosevelt of New York. Well, if he wasn't, there were a lot of people who were. R. H. L.

How to Keep Well. By Dr. W. A. Evans.

To the limit of space questions pertaining to hygiene and prevention of disease will be answered in this column. Personal replies will be made to inquiries, under proper limitations, when return stamped envelope is inclosed. Dr. Evans will not make diagnosis or prescribe for individual diseases.

[Copyright: 1931: By The Chicago Tribune.]

IMPROVEMENT IN CASES OF JAKE.

I HAVE recently seen a group of cases of jake paralysis, some of which I first saw 10 months ago. Some seen this time I did not see 10 months ago, and some seen 10 months ago I did not see this time. But each time I saw the cases with the physicians who were attending them, and from these physicians received reports on the comparative condition of the patients now and then. My observations were made rapidly and superficially. In the main, what is written is based on what the physicians told me. The place was Corinth, Miss. Readers may remember that I wrote of this group of cases several months ago. The reason for this article is the very great improvement in a considerable number of cases of severe jake paralysis during the course of 10 months.

A few cases are now walking around without crutches or cane. Their gait during ordinary walking appears to be almost normal. They can flex the foot and lift the toes. Hand grip is reasonably strong. A few cases that were on crutches last spring are now walking with a single stick. On a good surface they do not use a stick. I saw one such case that could flex his foot and lift his toes fairly well. The degree of improvement ranges from these on the top level to those on various lower levels. Every one that I saw was sure of improvement and hopeful of considerable further gains. In every case there was considerable atrophy of the muscles. This was especially noticeable with the thumb muscles. But all reported that their muscles were "filling out." In most cases the secondary spasmodic drawing of muscles and "leaders" had passed off.

Part of the improvement was due to the intelligent use of the affected legs and arms. The persons affected had served on a machine in order to exercise the muscles of the lower leg and foot. Some had taken up knitting in order to keep the hand muscles in as good shape as possible.

One woman was under the necessity of scrambling up a steep embankment daily. She found this a fine treatment for foot drop. A farmer had to plow or go without food. He rigged up a toe lifter made from an automobile tire. Contrary to expectations, he has improved greatly. Many of the cases are being given a solution of radium chloride. They attribute much of their improvement to that.

YOU CAN GUESS ANYHOW.

Miss P. writes: Is there any way of finding out whether one is anemic without going to a doctor?

REPLY:

You can guess on anything.

FRIEND OF THE PEOPLE

Letters to this department must be signed with names and addresses of writers.

STOCK VALUE.

Chicago, March 17.—[Legal Friend of the People.]—What is the value of five shares of stock in a company that has been offered three million dollars? There are only one hundred shares issued.

MRS. M. F.

If your shares are a minority interest and the majority is not willing to accept the offer that you mention, then it is not practicable to fix a definite value on the bare facts that you state. Your letter does not make clear whether by "value" you mean market price or something else.

TRIBUNE LAW DEPARTMENT.

UNDUE INFLUENCE.

Gary, Ind., March 17.—[Legal Friend of the People.]—One of my aunts, who had made a will, was influenced shortly before her death by her sister, another aunt, to supersede the will by placing her estate in a joint account with her sister. After death the aunt who caused this change of way of distributing estate mailed checks to niece and nephew, stating deceased aunt wanted them to have the amounts covered by the checks, and signed the checks herself. Nearest relative to deceased aunt being two aunts and a niece and nephew. All this occurred in Illinois and subject to Illinois law. 1. Are niece and nephew of the deceased aunt legally forced to accept what the aunt gives them from her sister's estate as full settlement of any legal claims they may have to share of estate? 2. Are the niece and nephew not entitled to a certain specific part of the estate in accordance with Illinois law under the circumstances?

C. W. C.

1. Yes, unless they can prove that the joint account arrangement was attributable to undue influence or lack of mental capacity.

2. No, in the sense that a person having proper mental capacity can disinherit his relatives.

TRIBUNE LAW DEPARTMENT.

A LARGE ORDER.

Chicago, March 11.—[Friend of the People.]—What are the boundaries of the fire limits within which frame buildings can be erected? B. W.

It is not possible, within the limits of a letter, to give the boundaries of the fire limits within which frame buildings cannot be erected. The best plan is to consult the fire limits map in the department of buildings, room 702, city hall, or consult the fire limits map under the back cover of the Chicago building code, which may be obtained from room 1003, city hall, for 50 cents.

CHRISTIAN P. PASCHEN,
Commissioner of Buildings.

ATTORNEY'S FEES.

Chicago, March 17.—[Legal Friend of the People.]—Would you kindly advise me if an attorney is entitled to more than the twenty dollars attorney's fees, as stated in a lease in a case of confessing judgment? My lease calls for twenty dollars, but my attorney has demanded more. Is he going beyond his legal rights? H. A. G.

We assume that means that he is asking you to pay him fees in addition to the fees that the lease authorizes you to recover from the other party. Clearly, it would be legitimate for your attorney to name any terms that he may choose in advance. If he undertook the employment under an express or implied agreement to be satisfied with the $20, then it would not be legitimate for him to ask for more.

TRIBUNE LAW DEPARTMENT.

AUTO LICENSE.

Chicago, March 17.—[Legal Friend of the People.]—A lives in Chicago but drives his car out to Winnetka every morning, where he is employed. Would it be unlawful for him to purchase Winnetka license, or must he have Chicago license for his car? C. B.

The wheel tax should be paid where he resides.

TRIBUNE LAW DEPARTMENT.

FROM THE TRIBUNE'S COLUMNS

16 YEARS AGO TODAY

MARCH 21, 1915.

ROME.—An announcement regarded as of great importance is that the war office tomorrow will call to the colors all the complementary officers of six classes running from the year 1882 to 1887 inclusive. This is taken to mean that a comprehensive plan for a national reserve to protect the frontiers while the active army pushes an offensive against Austria has been worked out.

LONDON.—Three Turkish forts, Kilid Bahr, Namazieh, and Chanak, were practically dismantled during the fighting of March 18, when the Anglo-French fleet in the Dardanelles lost three battleships and had two others badly damaged. This information was gained from allied aviators who reconnoitered over the straits today and made the reports to Rear Admiral de Robeck.

NEW YORK.—A New York paper prints a story that Zeppelins have again attacked Paris. A German airship passed over the city, dropping bombs in its progress. The extent of the damages has not yet been discovered.

PARIS.—A German night attack against La Boiselle, northeast of Albert, was repulsed with heavy losses, according to official dispatches. The allies have begun a vigorous offensive movement in the Pont-a-Mousson region, with the German fortress of Metz as their objective, a Geneva dispatch says.

BERLIN.—Gains over the British troops in Belgium and the repulse of several French attacks near Verdun and in Alsace are reported in today's war office statement.

CHICAGO.—Gardiner G. Willard, for many years a prominent Chicago lawyer and a Harvard graduate, died at his home, 5528 Dorchester avenue. There will be no funeral, no prayers over the body, and no funeral rites of any sort. The body will be sent to the Hahnemann Medical college, where it will be dissected by students studying anatomy. Mr. Willard was a confirmed atheist.

LINCOLN, Mass.—Charles Francis Adams, widely known as a publicist and historian, a great-grandson of President John Adams, and a son of Charles Francis Adams, minister to Great Britain in the civil war period, died at his winter home in Washington, D. C. He had been ill with the grip for a week. He was born in Boston in 1835.

30 YEARS AGO TODAY

MARCH 21, 1901.

CHICAGO.—Under the name of "Anti-Boodle, Anti-Boss, Anti-Burke Democracy," Altgeld Democrats organized to oppose Mayor Carter H. Harrison and the Burke-Harrison machine. A vigorous campaign is to be made for Judge Elbridge Hanecy as a rebuke to ring rule in the Democratic party. Headquarters were opened at the Tremont house.

LONDON.—Gen. Wogack, the Russian commander at Tientsin, has demanded not only the withdrawal of the British troops from the railway siding in the disputed territory but an apology for the removal of the Russian flag. Gen. Barrow, the British commander, refuses either to withdraw his soldiers or apologize, and in so refusing he has the support of his government. British reinforcements are being sent.

CHICAGO.—James J. Jeffries, the world's pugilist champion, figured in an impromptu encounter in the saloon of Dennis Foley, 79 Halsted street, in which he came nearer losing the decision than he ever had before. He went to the saloon after his show at the Academy of Music, where he met "Bull" Flaherty, who lost $500 when Jeffries defeated Sharkey. Flaherty expressed the opinion the fight was not on the level and landed a blow squarely on Jeffries' face. Jeffries tried to strike back, but was stopped by bystanders.

CHICAGO.—The Rev. Arthur Edwards, editor of the Northwestern Christian Advocate, died at his home, 2818 Indiana avenue. He was 56 years old. The passing of Dr. Edwards makes three great old time leaders of the Methodist church who began their work in the Detroit conference who have been called away within the last six months. The other two were Bishop Ninde and Dr. Fiske.

50 YEARS AGO TODAY

MARCH 21, 1881.

CHICAGO.—The snow storm of Saturday night, the severest of the season in its effect on local travel, continued throughout yesterday. However, there are signs of a speedy breakup and the return of mild weather.

ST. PETERSBURG.—Payments due from peasants for lands allotted to them on the abolition of serfdom are about to be reduced in 25 governments by 40 to 70 per cent. The total reduction aggregates 9,000,000 roubles yearly. It has been decided to erect a church where the assassination of Emperor Alexander occurred. Nicolai Russakoff, who confessed he threw one of the bombs that killed the Czar, is being tortured.

CHICAGO.—Despite the unfavorable weather, a large audience saw the production of "The Danites," Joaquin Miller's well known American drama. The German Dramatic company gave a benefit performance to Miss Bertha Fiebach, the popular soubrette, at McVicker's.

CHICAGO.—Reinhardt Strauss, 68 Illinois street, was victimized out of $25 in one of the low-down, panel-game houses on Clark street kept by Jennie St. Clair. She and others implicated were locked up at the armory.

LONDON.—Great Britain insists upon the withdrawal of the Boers from Laingsnek into the Transvaal and unless the Boers comply hostilities will certainly be resumed. It is reported that the Boers killed and wounded three officers and 100 men at Pretoria.

LONDON.—Gen. Milan, Italian minister of war, is dead.

RAWLINGS, Wyoming Terr.—A serious outbreak among the Ute Indians is expected in the spring. The Indians are buying ammunition at every opportunity and say they will take the warpath as soon as the snow goes off.

THE PARAMOUNT INTEREST

[Punch (Copyright).]

Client: "Here, can't you keep the umbrella more over me?"
Commissionaire: "I'm sorry, sir, but I daren't get this uniform wet; it's new."

VOICE OF THE PEOPLE

Writers should confine themselves to 200 or 300 words. Give full names and addresses. No manuscripts can be returned. Address Voice of the People, The Tribune.

SPEAKING OF SPEAKING.

Chicago, March 19.—Why all this fuss about pronunciation, spelling, accent, etc.? It is just like arguing about the defects of a bad egg. Why not recognize once and for all that by embracing the English language we are sentenced eternally to quarrel about its defects?

The language is not the product of inventive genius and brain power. It simply grew like a weed or Topsy. Hence its defects and perpetual arguments. To emancipate it from this affliction it should either be reconstructed or scrapped. Both plans would be sensible, but neither will be done.

The youthful pupil sees one spelling in a newspaper, another in a library book, and still another in many current magazines. As to the pronunciation we encounter in our daily life and the still worse we endure over the radio, it is simply appalling and appears to extend to each of us the employment of his own caprice.

Spelling bees, once so helpful, instructive, and entertaining, have been almost bereft of their pep, despite present day efforts to restore their punch. It is easy to observe the faltering, hesitating uncertainty of the contestants, and with good reason, for even respected authorities conflict.

More than one artificial and international language is ready and offered to us. They are all the product of brains and inventive genius. It is really impossible to make a mistake either in pronunciation or spelling. In fact, they are so sensible that it is safe to predict their failure, for they will be knifed. Apparently we prefer the affliction.

ESPERANTO.

GOLDEN RUSSETS.

Chicago, March 17.—Apropos golden russet apples. In my childhood in Wisconsin no winter was complete without golden russet apples, but since that time, hound fruit stores as I may, I have not been able to discover a single one. Various fruit dealers have told me that they are scarce, but that the crop, if any, is put on the market in February. I certainly agree with A. L. B. that they are the cream of the apple crop.

It has been fifteen years since I have eaten a golden russet apple, but the delicious taste is still readily recalled. I was beginning to think that, like many another memory of childhood, mine with regard to these apples was enhanced by the sensitiveness of a youthful appetite and the aura that surrounds childhood's experiences. It is gratifying to know that another person is in quest of the delicious, exotic, perfumed sweetness that only a golden russet apple possesses.

CLARE E. GRIMMER.

IN THE BLUE RIDGE.

Chicago, March 17.—I do not think the golden russet grows in the prairie section or in any flat lands. I think it is an exclusively mountain apple, as I have never seen it growing except in the mountains.

When I was a girl attending college in Staunton, Va., which is located in the Blue Ridge mountains, one of the prettiest sights was to see a golden russet apple tree hanging with luscious fruit. I think you could find them in any cold mountain section. However, I don't think they are good shippers on account of their fine texture.

MRS. J. E. BARCLAY.

IN MICHIGAN.

Chicago, March 17.—Golden russets are grown near Rodney, nine miles east of Big Rapids, Mich. P. C.

IN MISSOURI.

Chicago, March 17.—I, too, remember golden russets years ago in Missouri. They were also a favorite of mine. They were formerly very common in Missouri and southern Iowa, but owing to their dull, rough skin they were poor sellers and in late years they are being replaced by trees bearing larger, smoother apples. I have never seen any of these apples in Illinois and doubt that, outside of a few small privately owned orchards, any are now left, even in those states. W. E. GUNTER.

TOASTED SANDWICHES.

Chicago, March 18.—Mrs. M. G. H.'s letter asks why toasted sandwiches cost an extra 5 cents. If sandwiches, whether toasted or not, were the same price, then every one who ordered sandwiches would demand that they be toasted. It would take an extra minute to do this, not counting the electricity consumed and the investment in the toaster, especially if the restaurant caters to a large sandwich trade.

P. N. MANTZOROS.

RELIEF FOR DROUGHT SUFFERERS.

Oak Park, Ill., March 18.—It seems quite paradoxical that farmers and residents of New York should feel the need of sending fifty-one carloads of food and clothing to the starving people of Arkansas, Kentucky, and Tennessee, right under the shadow of the great states of Illinois and Indiana, some of whose people were severely damaged by the drought of 1930, while these states contributed not a carload. The Red Cross fund was manifestly inadequate, allowing less than $10 per person for a period of more than six months.

It seems to me that the people of these great agricultural states have not felt the need or known the hunger that stalks in the south. Michigan has sent trucks loaded with food while we have slept. Iowa has sent several carloads.

It is not a criticism on our people but a reflection upon the leadership of agricultural interests in this state and in Indiana. If our citizenship were asked to send food there would be more than enough.

It is said, and no doubt it is true, that warm weather will not mean the end of suffering and want. It is not too late to redeem ourselves.

HUGH D. TRIPLETT.

CAPITAL PUNISHMENT.

Chicago, March 18.—I wish to take exception to the editor's view of capital punishment. As he points out, those opposed to legalized murder believe it is brutal, degrading and "unworthy of civilization." But, says Mr. Editor, "capital punishment is the chief thing that the murderer dreads."

I have no quarrel with that view. Capital punishment is the most powerful deterrent that exists. Gangsters themselves believe it is the most effective weapon to insure group security. It is the view of Warden Lewis E. Lawes, present warden at Sing Sing, that it is not necessarily the severity but the certainty of punishment that deters. The criminal fears life imprisonment as well as death. If the murderer knew that the perpetration of his crime would result in a life imprisonment with no parole, he would refrain from his deed. In other words, capital punishment, although the most powerful deterrent, is unnecessary.

The state, by the substitution of life imprisonment without parole, can set the example to the community of preserving the sanctity of human life and still provide an adequate social defense against murder. MILTON GOLDINSKI.

THE GOLD RUSH.

Chicago, March 17.—Mr. Orr's cartoon in today's TRIBUNE entitled "California's New Gold Rush" is very amusing until we consider the inland waterway development in the middle west, which is pushed forward at great expense, in spite of the fact that many eminent financiers and economists have attempted to dispel the popular illusion that barge service is less expensive than rail.

We should bear in mind that under our great pork barrel system of government all sections of the country are entitled to their share of governmental gold, and if we in the middle west elect to sink our portion in the mud of the Mississippi we should not complain just because money in California is spent in such a way that more people benefit from it; in fact, the taxpayers hereabouts should consider themselves lucky that the western states have not agitated for a government barge line on the Royal Gorge. California has a large area, and the government funds spent in that state are but a fraction of the huge sums spent on farm relief, flood control, and subsidized barge lines.

ALAN M. WARTS.

PETTICOATS.

Chicago, March 18.—THE TRIBUNE'S timely editorial, "And Now the Petticoat," should be a warning to the women of America. It seems woman is gradually and surely drifting back to the days of physical torture and mental agony. The physical freedom she has enjoyed in the last decade has not only made a more womanly woman of her, good to look at, but her intellectual achievements have made their mark during this period.

Dr. Jacoba of Ashland college, is studying physical measurements of girls during the last fifteen years, proves that the girl of today is bigger, stronger, taller, and she possesses a physical and mental wholesomeness that makes of her what a woman should be. Does she willingly encase herself in corsets, petticoats, and long skirts, and go back to the days when she was a manacled biped? Unthinkable!

S. HENRI BOGEN.

RUNNING THE GANTLET

[London Passing Show.]

The postman who went to the dog show.

MARSHALL FIELD & COMPANY

See the Opening Program Today in the "YOUNG PEOPLE'S THEATRE" on the Fourth Floor

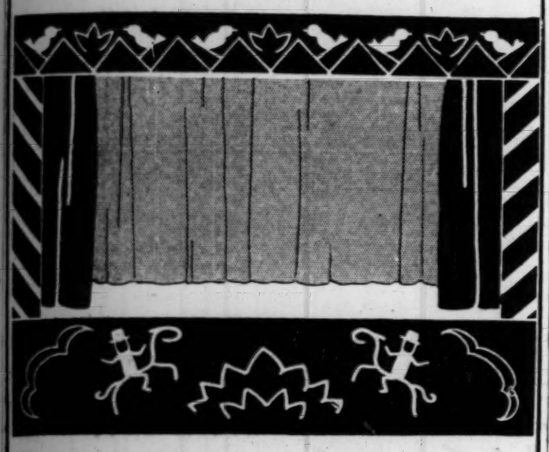

A gala opening with the Jack and Jill Players . . . all the young people will tingle down to their very toes at the thrilling adventure of "The Princess and the Fairy." If you don't believe in fairies . . . well, you're blind that's all, and better have your eyes opened right away. That's what happened to the princess!

Three Performances . . . 11, 2 and 3 o'clock

PETER RABBIT HIMSELF

—the old trickster, is coming into your life today. Watch for him between 10 and 4:30 in the North Wabash Room, Fourth Floor.

BAND OF ELEVEN ROB BRANCH BANK IN PHILADELPHIA

Lock 14 in Vault, Subdue Policeman and Flee.

Philadelphia, Pa., March 20.—(AP)—Eleven robbers carrying pump guns and revolvers held up the Elmwood avenue branch of the City National Bank and Trust company today, locked fourteen or fifteen persons behind the iron grill gate in the bank vault, and escaped with between $25,000 and $30,000.

The holdup men drew up to the bank in four automobiles carrying New Jersey license tags and took positions inside. They kept the engines running. Some stood guard outside while five or six went in, advancing with shotguns pointed at employés and customers.

Two of the robbers went directly to a policeman, Martin Kildorf, who had been assigned to duty at the bank because it was pay day for employés of the General Electric company branch plant nearby, and to a private watchman, Alfred Rhodes.

Disarm Policeman.

The policeman and watchman were disarmed and Horace Alexander, assistant cashier, was forced to stand with them. Then another bank employé was ordered to open the gate of the vault. The assistant cashier and officers were marched into the vault. Meanwhile other robbers had lined up other bank employés and six or seven customers and they, too, were marched into the vault. The gate was then locked. They were warned to keep quiet and "everything would be all right."

The robbers gathered up all the money that could be found and backed out of the bank.

While the robbers were working inside their companions outside allowed two persons to walk into the bank and they were forced to join the other prisoners behind the vault door.

Six Hold Up Evansville Bank.

Evansville, Ind., March 20.—(AP)—The "pocket" district of southern Indiana was scoured tonight in a search for six bandits who escaped with between $10,000 and $20,000 in a robbery of the North Side State bank here this afternoon. Five of the men, all young and well dressed, entered the bank about 2:20 o'clock and with revolvers cowed ten bank employés and three customers, Herman Folke, cashier, was struck over the head. The gang then herded the employés, including four girls and the customers, back of the cages and forced them to lie down. Folke said he pressed an alarm button before he was beaten.

After scooping up all the money in the cash drawers and cages the bandits started toward the vault, but the buzzing of the telephone switchboard caused the leader to order his companions to leave. An uncompleted telephone call caused the buzzing noise.

Lock Cashier in Vault.

Baileyton, Tenn., March 20.—(AP)—Two masked men robbed the Baileyton branch of the Green County bank of approximately $1,200 today and left H. A. Hughes, the bank's cashier, locked in the vault. A bank employé found him nearly smothered half an hour later.

Triplets, All Girls, Born to Rock Island Couple

Rock Island, Ill., March 20.—[Special.]—Triplets were born last night to Mr. and Mrs. Alexis Taylor of this city. They are all girls and average four pounds in weight.

SEARCHING OF RUINS FAILS TO GIVE CLEW IN MURDER MYSTERY

Nashville, Ind., March 20.—[Special.]—Another search today of the ruins of the Lee Brown farm house, near here, where two bodies were found after a fire and murder episode Dec. 15, failed to reveal any new clews in the mystery.

Fresh fuel was added to the controversy over the sex of one of the bodies when Joshua Bond, county coroner, filed a petition in Circuit court asking that parts of this body which were retained by Dr. Thurman B. Rice of the Indiana university school of medicine, following his pathological examination, be returned to this county.

At first the bodies were believed to be those of Brown and his wife. Later it was contended both bodies were those of males.

WEALTHY BRIDE DIVORCES HER COWBOY HUSBAND

Reno, Nev., March 20.—(AP)—Mrs. Barbara Monell Glaze, wealthy society girl, today was granted a divorce from Kenneth W. Glaze, Colorado cowboy whom she married Feb. 21, 1928, after a brief courtship. She testified her husband was insanely jealous. Mrs. Glaze is heiress to the $15,000,000 estate of Ambrose Monell, former head of the International Nickel company.

PLANNING GROUP OFFERS HELP ON ROAD PROPOSALS

Wants the State to Build Elevated Highways.

BY HAL FOUST.

The Chicago Plan commission yesterday tendered its coöperation to the state administration in Gov. Emmerson's announced intention to survey the present and future requirements of Chicago's traffic and to take steps to relieve the congestion, providing the present session of legislature enacts enabling legislation.

The plan commission, in an intensive three year study by a staff, headed by fifteen engineers, has found an imperative need for elevated highways, broad pavements with continuous grade separation that will save minutes for thousands of motorists daily and that will be free from the toll of cross traffic accidents and pedestrian fatalities.

Want to Save Time.

To obtain this same information independently, the state highway department, it is pointed out, would require a staff of fifteen engineers working for three years.

"We want to save the highway department time and money," said Eugene S. Taylor, general manager of the plan commission. "We want to save the motoring public from avoidable delays in getting relief from our present inefficient and hazardous traffic facilities.

"The state can make a material contribution to the future prosperity of northern Illinois by starting to work on elevated highways in Chicago immediately. The jobs that would be created during the temporary unemployment situation would be only a small part of the benefits. There are 150,000 automobiles crossing the city limits daily. If each can be saved ten minutes in reaching its destination the benefits reach astounding figures when reduced to simple arithmetic.

Save $18,000,000 Yearly.

"With 150,000 cars carrying an average of two persons each, there would be 60,000 hours per day saved for these visitors in reducing their traveling time ten minutes. In 300 working days per year this amounts to 18,000,000 hours. Figuring their time worth only $1 an hour, the total is $18,000,000 a year, ten per cent interest on an investment of $180,000,000. This is in addition to the saving to the 500,000 Chicago cars that would use the elevated highways.

"One west side elevated highway, to accommodate 90,000 cars daily and estimated to cost $22,000,000, would save automobile owners of Illinois $9,000,000 a year in time alone. It's a gross economic loss to the community to be without such a highway.

"It is proper that the state should be the agent to build this structure with funds derived from the gasoline tax and motor registration fee. It is designed for the benefit of through traffic rather than for service to abutting property. Through fast traffic, as experience has proved, in Chicago's suburbs and on Warren avenue and on Lake Shore drive, does not benefit abutting property.

Benefits Outlying Property.

"The growth of values in business property from such an improvement will be around the outer end of the elevated highway, where roads will converge to get autos onto the structure. Such sites will be readily accessible to surrounding country and to city dwellers. Traffic in the loop has about reached the saturation point.

"The traffic problem will probably never be solved with the growth in automobile population, continuing, but certainly the next step in Chicago is a system of elevated roads. We are fortunate in having railroad embankments stretching fanlike from the central business district. These afford facilities for the most economical design of pavement with continuous grade separation simply by the construction of a retaining wall, the widening of the embankment and laying the pavement parallel to the tracks.

"This fanlike system of elevated highways will be the primary routes of travel, the through traffic roads, like the main lines of a railroad. They should be built and maintained by the state; their benefits extend far beyond the boundaries of any city, district or county. They should be financed by the gasoline tax and state licenses since they are assets to transportation rather than real estate developments.

Boulevards to Be Feeders.

"Our present boulevards will form a feeder system, a system of secondary lines. With through traffic taken from them, the boulevards will be used in neighborhood trips or in getting onto the main line. Since they are neighborhood assets, it is logical the park district taxes should continue to contribute to their cost.

"The side streets are the switch tracks of this motor transportation system. Their purpose is to serve adjacent property. The adjacent property owners will be more willing to bear special assessments for their improvement when the pavement will not be used by through traffic trying to find its way through the congested and hazardous one level city streets.

"Such a system of main lines, secondary lines and switch tracks represents the needs of today's traffic. It should be built at once unless we are willing to continue the slaughter in trying to move through traffic over surface streets and to continue the loss of millions of dollars a year through the extravagance of inadequate transportation facilities. As for the future—well, our registration figures show that during the last few years every Saturday night in Chicago has had a thousand more cars on the city's streets than on the previous Saturday night."

MARYLAND MEASURE WOULD HAVE STATE MAKE, SELL LIQUOR

Annapolis, Md., March 20.—(AP)—A state commission to have charge of the manufacture and sale of liquor was proposed today in a bill offered in the house of delegates by Alexander Goodman of Baltimore. "The state of Maryland, not being prohibited by article 18 of the amendments to the constitution of the United States, hereby asserts its rights as a sovereign power, to manufacture and sell liquor," said the bill.

A sensational shirt value that will take you back to your boyhood days

BURTON'S EVERWEAR POPLIN SHIRTS

$1.65

They're permanized for permanent fit*

Even if you can remember back that far, you can't remember a greater value . . this one is positively sensational. Burton's famous Everwear poplin . . Burton's famous quality, but improved upon by permanizing* . . now they'll keep their exact size even after a hundred washings. Fit, wear, color . . everything about these shirts is unconditionally guaranteed

Collar attached in white, blue, tan, gray
Neckband style in white

*Trade mark reg.

MAURICE L ROTHSCHILD

MINNEAPOLIS — State at Jackson CHICAGO — ST. PAUL

A young connoisseur at sixteen. He knows it's imported wool and looks simply slick. Four pockets, four pieces, $25. Cinnamon polo cloth topcoat, 8 to 16, priced at $25

Little brother's equally smart. After all it's a fine reefer at $15 from the Boys' Room, too.

On the sunny side of six and confident of a big impression. Homespun coat, gray buttons, gray lined. $16.75. Beret, $2.95 From the Infants' Room.

They've just left the Girls' Room which explains their chic. Young Teen sister in a spongy wool coat, big lapels, patent belt. 12 to 16, at $27.50

Younger sister couldn't resist this new covert coat with its air militaire! 6 to 12, at $25

EVEN IN CREEPERS YOUNG PEOPLE HAVE TASTE

They keep their darling mamas bubbling with parental pride. At thirteen months they develop a propensity for pink . . . pink comfies, pink bonnets, pink rattles, pink cheeks. At two years they go in for ruffles . . . ruffles down the front, ruffles at the edges, and very ruffled hair. By six they're wild about ships . . . ships that sail, applique ships and brass buttoned reefers.

At ten they're in knickers and first silk dresses. By the 'teens there's little they don't know about selecting clothes!

We've watched them from the first day they came into the Infants' Room until they graduated from the Girls' and Boys' Rooms. Now we know where these young moderns developed their clothes-sense—on

FIELD'S FOURTH FLOOR

LAST DAY OF THE SPRING EXPOSITION

WITH ITS FASHION SHOW TODAY AT 11 O'CLOCK IN THE TEA ROOMS . . . THE WINDOWS . . . THE NEW DECORATIONS . . . AND THE THRILLING DISPLAYS

MARSHALL FIELD & COMPANY

A FEW MINUTES SPENT NOW WILL ADD HOURS TO HOME HAPPINESS

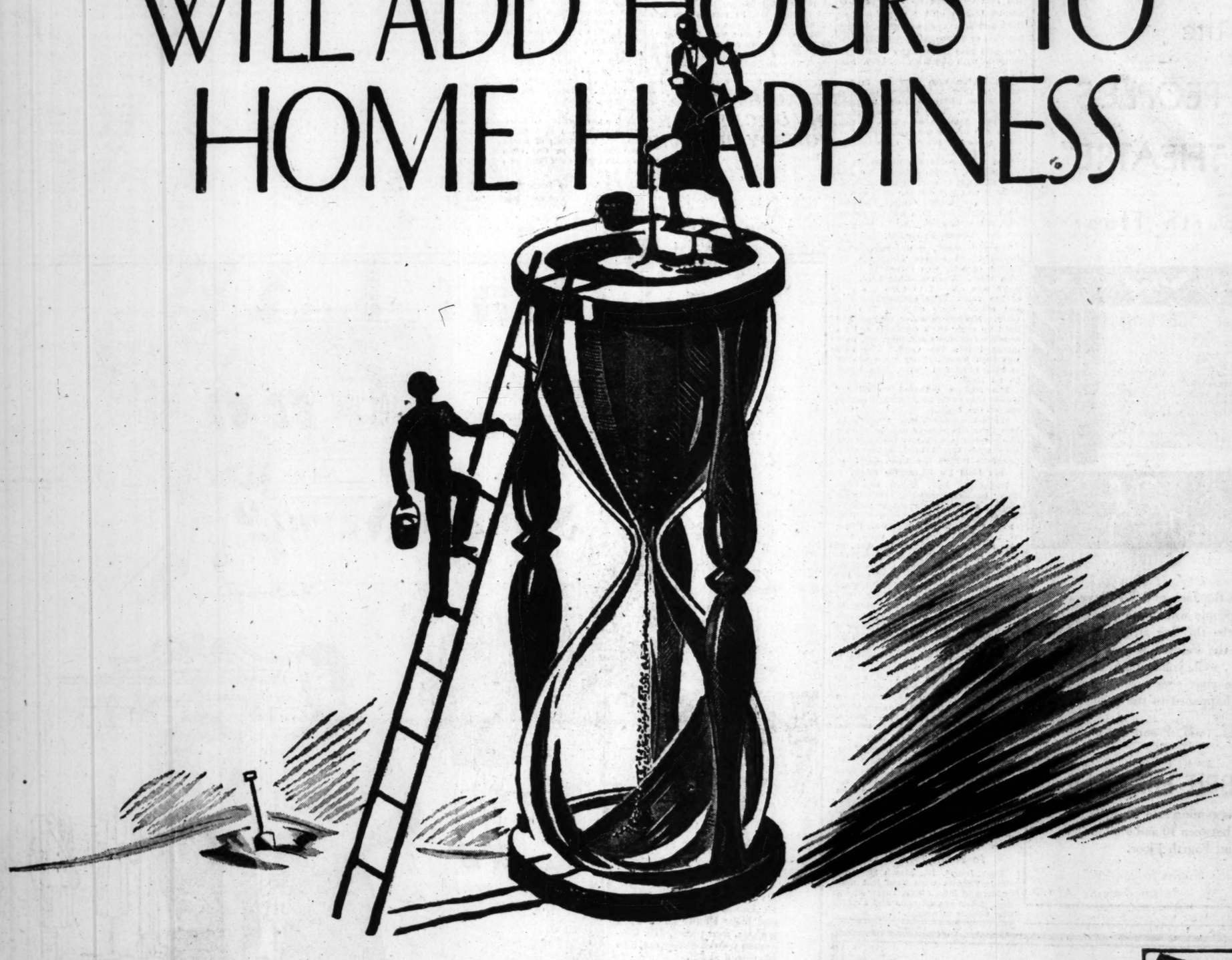

ARE YOU sure you will be completely content with your next apartment? Will you have a place where you can entertain with pride, live in comfort and convenience?

Start today to find your new home. A few minutes spent now will make you more certain of getting the place you want.

Turn back to Tribune Want Ads today! There you will find described charming, modern apartments in every section of the city, in all sizes and at the rental you want to pay.

In the Want Ad Section, apartments are conveniently listed according to size and location. After a brief excursion through Tribune Want Ads you can make up a list of the most promising apartments. A short trip of personal inspection will complete the usually heavy job of home-hunting.

Lose no time! The apartment you want may be rented within the next week! Start looking at once by turning back to the

CHICAGO TRIBUNE WANT AD SECTION

Furnished Apartments. Within a few minutes, in Tribune Want Ads, you can run the whole scale of furnished apartments in Chicago—from moderately priced, comfortable places to those offering the utmost in luxurious environment. Find yours among the Tribune's wide selection!

Hotels and Apartment Hotels. To the family or individual preferring the convenience of hotel life, Tribune Want Ads furnish a time-saving list of establishments. Here you can find excellent accommodations at a wide range of rates, according to the location you prefer.

Rooms. On every side of Chicago, attractive, comfortable rooms are for rent. Finding the one that will fit your tastes and requirements is easy. You can quickly inspect a complete list of furnished and housekeeping rooms in Tribune Want Ads every day! Let the Tribune help you locate the one you want!

LANDLORDS! RENTAL AGENTS! *Long Chicago's most effective means of bringing tenants to apartments, Tribune Want Ads will reach more of your prospects than any other means. Here is the quickest, most certain way to wipe vacancies off your list. Others are using it successfully every day! Just phone Superior 0100—Adtaker.*

GARDEN CLUBS' FLOWER SHOW TO OPEN TODAY

Two Acres of Exhibits at Merchandise Mart.

BY PAUL POTTER.

Spring's official 1931 entry at seven minutes after eight this morning will be marked in Chicago by the opening of the fifth and largest annual flower show, sponsored by 102 garden clubs of Illinois.

Two acres of exhibition space on two floors of the gigantic Merchandise Mart at Kinzie and Wells streets have been transformed into a labyrinth of evergreen and a profusion of floral beauty.

Late last night the last of huge truckloads of selected blossoms, plants and shrubbery from greenhouses and gardens of Chicagoland, as well as far points, had been placed in their final positions by thousands of workers from garden clubs. Canopies of smilax, sheets of balsam boughs, and even tree trunks have framed the pictures of 50 perfectly appointed gardens, long rows of window boxes, potted plants, cut flowers, dish gardens, and table decorations.

Shows Love of Beauty.

"The flower show of the Garden Club of Illinois is a spontaneous expression of the widespread and deeply felt interest in nature, gardens, and outdoor beauty which prevails in the Chicago region," declared Mrs. W. L. Karcher of Freeport, president, last night.

This Chicago show, she pointed out, is the only exhibition of its size in the world which displays largely the creation of amateur efforts. Forty-two of the gardens were planned and executed, even to forcing of flowers into blooms in homes and greenhouses, by amateur garden women of the state.

Many Out of Town Visitors.

The flower show, which continues tomorrow and all next week, will also be the mecca for special trainloads of visitors from the middle west. Delegations from Milwaukee and other north shore cities will arrive today, while others from Danville, Decatur, La Salle, Ottawa, Peoria, Rockford, Springfield, Joliet, Elgin, De Kalb, Gary and Aurora will arrive today and tomorrow. A special train on the Baltimore and Ohio railroad from Indianapolis will also arrive tomorrow morning with 75 garden enthusiasts.

Specially designed gardens have been built by the Lincoln park, west parks and south parks commissioners, and by the forest preserve commissioners, as well as others by commercial or utility concerns. Two special gardens have been built from the collection of rare plants from prominent estates on the north shore.

Juniors Have Exhibits.

One novel feature for a flower show is to be seen in the three great halls that house this show, the exhibits of junior garden clubs, to show feeding tables for birds, flower markers, posters, bouquets of forced shrubs, tenchery bouquets, miniature garden models, and several playhouse exhibits, showing how corners of gardens may be utilized for children.

Niemoth, Chicago Gangster, Loses Baltimore Appeal

Baltimore, Md., March 20.—[Special.]—Willie Niemoth, Chicago gangster, convicted here eight months ago in connection with the $45,000 pay roll robbery of Henry Sonneborn company, today lost his fight before the Maryland Court of Appeals when his ten year sentence was confirmed by the state's highest tribunal. Niemoth is now in the Maryland penitentiary. James [Fur] Sammons of Chicago also was indicted in the Sonneborn case.

DRY AGENTS ARREST TWO.

James Ross was arrested yesterday when prohibition agents raided a saloon at 5125 North Ashland avenue. A raid on a saloon at 4213 Cottage Grove avenue yielded another prisoner, Michael Gallagher.

PUT FINAL TOUCHES ON CLUB GARDEN

One of the forty-two flower gardens completed in the Merchandise Mart yesterday for the flower show opening there today was this corner garden of the Garden club of Oak Park and River Forest. Shown here are Mrs. Owen L. Rea, Mrs. Albert C. Roos, Miss Anne Rankin and Mrs. Henry L. Clute. The statue is the work of Emory P. Seidel, River Forest sculptor.

WENDEL FAMILY IN GERMANY TO FIGHT FOR U. S. MILLIONS

[Chicago Tribune Press Service.]

STUTTGART, Germany, March 20.—In an effort to establish their claims to part of the millions left by the late Miss Ella V. von E. Wendel of New York, all citizens named Wendel of Wuertemberg assembled in Leonberg today. They agreed to cooperate in comparing their family Bibles and records to establish that Ella Wendel descended from one of two male Wendels who emigrated from Leonberg 150 years ago. Burgomaster Wendel of Weibligen, who was born in Leonberg, was appointed to represent the family interests. The estate is estimated at between $100,000,000 and $200,000,000.

POLICE RADIO FOR NORTH SIDE IS PUT IN OPERATION

A complete coverage of Chicago and suburbs by radio was obtained by the police department at 1 o'clock this morning, when the third and final unit of the police radio system was officially placed in operation. The newest addition is the transmitter at the Town Hall station.

Police messages have been broadcast for nearly a year to cruising squad cars through the transmitter at the Warren avenue station and later through the one at the Wabash station. Squads on the west and south sides received messages clearly, but not always those on the north side.

The new unit will overcome difficulties now experienced on the north side, according to William P. Hilliard, radio supervisor. Later the three transmitting units will be synchronized on one frequency.

Twins Recovered from Poison Suicide Attempt

Stephen and Thomas Hall, the 20 year old twin brothers who entered a suicide pact and swallowed poison a week ago in an effort to end their lives after they had learned that they were doomed to slow death from progressive paralysis, have recovered fully from the poison. They were removed yesterday to their home at 2731 Congress street.

CIVIC AND BAR LEADERS DINE D. E. LILIENTHAL

David E. Lilienthal, Chicago attorney, who, at 32 years of age, is the youngest member of the Wisconsin railroad commission, having been appointed last month by Gov. Philip La Follette, was honored at a testimonial dinner given by members of the Chicago bar and civic leaders at the Union League club last night.

The pioneering of Wisconsin in the matter of utility regulation, the freedom from political expediency which, it was said, led Gov. La Follette to go outside the state for his appointment, and the qualifications of Mr. Lilienthal in utility matters, were lauded by the speakers.

"For more than twenty-five years Wisconsin has had a tradition of informed and progressive administration of its system of public utility regulation," said former Judge William L. Ransom, chairman of the section of public utility law of the American Bar association.

"It has been drastic, but rarely destructive. Much of the work has been expertly and thoroughly done. Gov. Philip La Follette has not discarded that tradition in his appointment of David Lilienthal of Chicago."

"The coming of the twentieth century brought with it a need for new methods of administering the ancient principles of public service," said Mr. Lilienthal. "To meet that need there were lawyers sufficiently public spirited and resourceful for the task."

Attorney George L. Haight presided at the meeting.

WOMAN CHARGES HUSBAND IS GONE; SO IS HER MONEY

Mrs. Camilla Zychowski, 25 years old, 1234 South Wabash avenue, reported to the police early this morning that her husband, Bruno, was missing. So were all his belongings, including photographs and $4,000 that Mrs. Zychowski obtained a few weeks ago by selling a candy store in New York.

She said that Bruno, to whom she had been married for two years, persuaded her to sell out and come west to grow up with the country, and that he told her when he left yesterday afternoon that he was on the trail of a big business deal that would require the use of all their capital.

HULL HOUSE POTTERY RIVALS CHARM OF OLD WORLD WARES

Rivaling the charm and ingenuity of the Swedish, Austrian, Danish, French, and Italian accoutrements for the modern table are those made in Chicago at Hull House. In the pottery room of the famous social settlement, children of the neighborhood, Italian and Mexican for the most part, make figurines, candelabra, dinner sets and garden pottery that compare favorably with many of the importations.

Under the direction of Mrs. Myrtle Merritt French, Hull House provides instruction and material free of charge.

This pottery is used in several displays at the flower show at the Merchandise Mart.

4 Women Seized in Raids on Hollywood Opium Flats

Hollywood, Cal., March 20.—[Special.]—Four young women were arrested in raids on two opium smoking apartments today. Both apartments were in the Santa Monica boulevard section.

SMART TABLES TO BE A FEATURE AT FLOWER SHOW

Local Clubs to Compete for Decorations.

BY HELEN BARTLETT.

Table decorations and distinctive table arrangements are a prominent feature of the flower show of the Garden Club of Illinois, opening today at the Merchandise Mart.

Breakfast, luncheon, and dinner tables, either formal or informal, are exhibited by the various clubs and the harmony of china, linen, and floral decorations are the points on which the entries are judged and prizes awarded. The judging of tabels takes place this morning.

The garden clubs of Maywood, Libertyville, Glencoe, Evanston, Joliet, Ravinia, Beverly Hills, Cary, Kenilworth, La Grange, Elgin, De Kalb, and Highland Park are exhibiting luncheon tables.

Many Clubs in Competition.

Breakfast tables are entered by the Kenilworth Home and Garden club, La Grange Garden club, Kenilworth Garden club, Pottawatamie Garden club, North Shore Garden club, Lombard Garden club, Crystal Lake Garden club [Peony chapter], Downers Grove Garden club, Wheaton Garden club [Unit 4], Hinsdale Garden club, Ravinia Garden club, Edward Hines Jr. Hospital Garden club, Windsor Park Garden club, Geneva Garden club, and the Evening Garden club of Wilmette.

Clubs from Glencoe, Evanston, Bannockburn, Riverside, St. Charles, Winnetka, Aurora, Edison Park, Flossmoor, De Kalb, Batavia, Highland Park, Barrington, Western Springs, Deerfield, Lake Forest, and Wilmette have entries in the dinner table division.

The tables presented represent the newest ideas and smartest effects in this department of artistic expression and ingenuity. The old and the new in accessories are utilized in achieving unusual and beautiful arrangements. On some table are accourterments of age and value—priceless linen, china, and glassware loaned for the occasion by club members. On others the most modernistic of the modern offerings in table decoration are used to good effect.

Modern and Old Fashions.

Color in table arrangements is much in evidence; bright colors perhaps more than the conventional pastels. On one table is a linen cloth dyed a tomato red. As a centerpiece two modern black mirrors are used; on each is a black china swan filled with gardenias. Dishes are of black glass with dashing, swirling white stripes. Above each cover is a small black glass ash tray.

Junior Leaguers Will Act as Waitresses for Today

(Picture on back page.)

Members of the Junior league costumed as Salavation Army lassies will act as waitresses at the opening of the Pine restaurant in the Congress hotel today. The proceeds of the luncheon will go to the women's division of the Salvation Army. The charity luncheon is under the direction of Mrs. Charles King Corsant, head of the division.

STREET CAR VICTIM DIES.

Lee Ping, 58 years old, a Chinese, of 238 West 22d street, died yesterday at his home of injuries incurred when he was struck by a street car Dec. 8.

A Great Store in a Great City
THE FAIR
Everything for Your Garden . .
All Chicago looks to The Fair for the finest in shrubbery at consistently lower prices.
- Shrubs
- Trees
- Bulbs
- Seeds
- Garden Tools

At Lowest Prices in Many Years
See Our Full Page Ad in Tomorrow's Tribune

MARCH 21 TO 27

Garden Lovers:

Do Not Fail to See Our Model Garden at the Merchandise Mart Flower Show . . . and Sow Vaughan's Chicago Parks Lawn Seed

THE GARDEN CLUB of Illinois has built in the Merchandise Mart one of the finest garden shows it has ever been our privilege to see. Rarely is so beautiful a spectacle assembled in our city; and it is to be regretted that its life can be only seven days. No lover of flowers and garden beauty should fail to see it.

Spring Is Here, and Lawn Seed Must Be Sown After our exceptionally mild and dry winter, we strongly advise early sowing of lawn seed. The ground is now in excellent condition for it; and a rainy spring is to be expected. Seed sown now will get a fine start.

Above All, No Timothy Timothy, a coarse hay, is the common adulterant of grass seed mixtures and the greatest enemy of lawns. It comes up quickly; its coarse stems do not stand mowing; it robs fine grasses of food and inevitably ruins a lawn.

Vaughan's Chicago Parks Lawn Seed Contains NO TIMOTHY. It is composed of Kentucky Blue Grass, Red Top and White Clover, in a blend which 54 years' experience has proved best for midwestern lawns.
Price, ½ lb., 30c; 1 lb., 60c; 5 lbs., $2.90; 10 lbs., $5.75.

Vaughan's Lawn and Garden Fertilizer This is a rich, quick acting odorless mineral fertilizer of the formula 5-8-6 (5 parts nitrogen to 8 parts phosphoric and 6 potash). 10 lbs., 95c; 25 lbs., $1.95; 100 lbs., $5.00.

The Most Beautiful Seed Catalog Vaughan's Gardening Illustrated, which is free by mail or at our store, is the 1931 gardener's year book containing 175 plates in full color of annuals, perennials, roses, lilies, water lilies, and gladioli. It describes 2,111 separate flower seeds and the tender, finely flavored Table Quality Vegetables, giving the vitamin value and mineral content of each. A post card brings it to you.

Vaughan's Seed Store
10 W. Randolph St.
601 W. Jackson Blvd.

Look for the name OZITE plainly impressed on the face of every rug cushion. Accept no other!

Be sure to see this famous rug cushion—
- *that doubles the life of rugs*
- *and doubles their luxury*

Ozite Rug Cushion is on display wherever rugs are sold . . . and at our booth at the Garden Show in the Merchandise Mart.

See Ozite for yourself . . . test its marvelous softness . . . see how it protects your rugs from wear. Use it under your present rugs . . . enjoy them many years more.

Ozite Rug Cushion is sold and recommended by all stores selling rugs. Guaranteed! Small sample will be sent on request.

Ozite
RUG CUSHION
Patented Sept. 9, 1924
Clinton Carpet Company
Merchandise Mart, Chicago
(American Hair & Felt Co., Mfrs.)

For Your Landscape Needs Call on Us—
Distinctive Workmanship. Choice Quality Stock. Guaranteed Results.
Tel. Beverly 8049

WALTER EISNER LANDSCAPE CORP.
10214 SOUTH IRVING AVE.
CHICAGO

Do you expect that LAWN to GROW

if you don't give it a Square Meal?

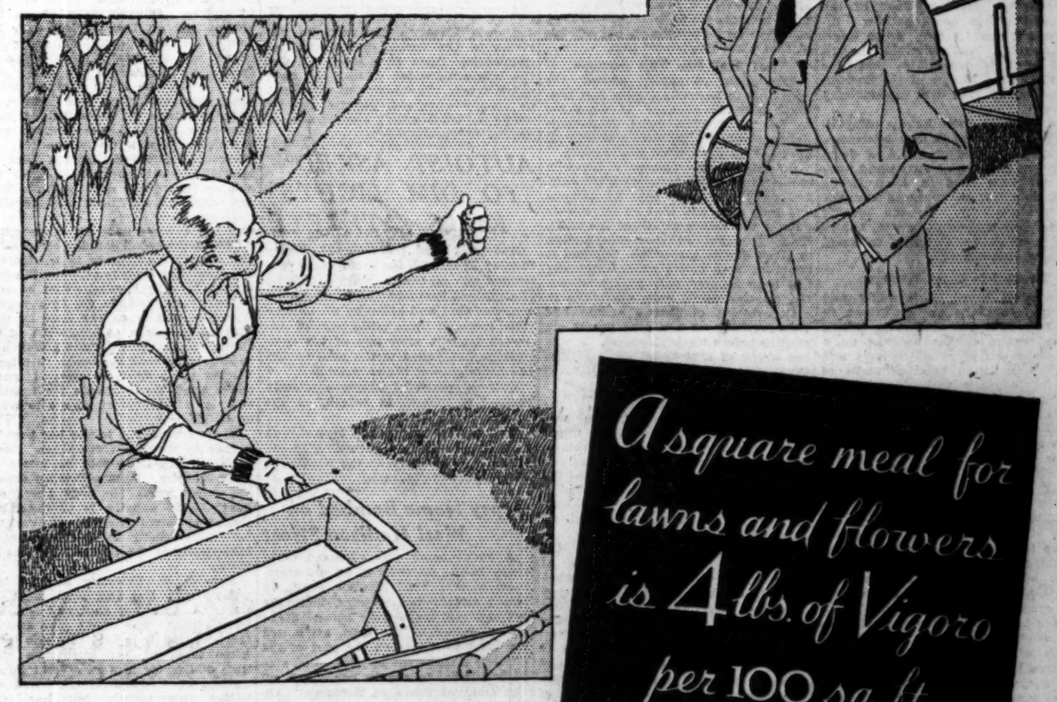

A square meal for lawns and flowers is 4 lbs. of Vigoro per 100 sq. ft.

YOU want to see that lawn develop into a velvety smooth carpet of beautiful green, don't you? *Then you must add enough plant food to the soil.*

For plants, just like human beings, must have the right kind of food, and enough of it. Most soils are deficient in plant food because we fail to replenish the supply that plants take out year after year.

Give your lawn the *square meal* for plants! Four pounds of Vigoro per 100 square feet. Whether you are making a new lawn or have an old lawn it must be *fed*, and fed *enough*.

Vigoro, the complete, scientifically balanced plant food, is clean, odorless and easy to apply. Just 3 simple steps: read directions, spread evenly, wet down thoroughly or rake.

Inexpensive, too! The average cost of Vigoro feeding, you'll be pleased to find, is less than 20 cents per 100 square feet.

Already 3,000,000 successful home gardeners have used Vigoro on lawns, flowers, shrubs, trees and vegetables with amazing results.

Your garden supply dealer can tell you the amount of Vigoro you will need. Ask to see the new Vigoro Spreader, too. It will save you time and effort in applying both Vigoro and grass seed.

Your dealer has Vigoro in five convenient sizes: 100, 50, 25 lb. bags, 5 lb. and 12 oz. packages. Order from him today. Or specify Vigoro when you talk things over with your landscape gardener, or nurseryman. *Be sure to buy Vigoro only in the original package.*

Swift & Company

Visit our booth at the Flower Show, March 21 to 27, at the Merchandise Mart!

HEAR THE JACQUES GORDON STRING QUARTET, nationally known musical group, during the "Garden Hour," 2:30-3 P. M., tomorrow, over KYW. Also interesting, helpful talks by the Master Gardener, Thursdays, 9:15-9:30 A. M., over WIBO.

VIGORO

A product of Swift & Company.. *Complete plant food for lawns, flowers, gardens, shrubs, trees*

Get Vigoro where you buy lawn and garden supplies

Here's the A, B, C, of gardening success!

Read directions carefully

Spread Vigoro evenly

Wet down thoroughly

SPANISH KING'S ARCH ENEMY ON TRIAL AS TRAITOR

Thousands Doff Hats to Zamora, Revolt Chief.

BY JAY ALLEN.
[Chicago Tribune Press Service.]

MADRID, March 20.—Alcala Zamora, arch enemy of King Alfonso and "president" of the Spanish "republic," set up during the comic opera revolution of last December, went on trial here today before a supreme court martial. Also on trial with the thrice cabinet minister were five other civilian republic leaders. They are charged with participation in the uprising.

ALCALA ZAMORA.

The persons of the six members of the "still born" provisional republic were guarded most impressively in the short drive from the prison to the palace of justice, but their ideas, once they had reached the judgment room, were allowed the utmost freedom.

The six gentlemen didn't seem so very dangerous as they rode out from their cells for the first time in three months between lines of mounted civil guards carrying rifles and escorted, flanked and counter flanked, by cars and motorcycles filled with armed police. Around the palace were heavy detachments of those grim civil guards in their patent leather hats and ample accouterments of yellow leather. In the basement 200 more of them were quartered and scores holding their rifles carelessly lined the staircase leading to the great hall.

Their Ideas "Dangerous."

But the ideas of these six gentlemen and their companions, who escaped to France, as relayed by three clerks of the tribunal, who read the testimony of the prisoners in their preliminary hearings, might be considered a sort of very high powered explosive that should not be played with in public places.

Outside thousands were lined up, resenting the resentful look of the guards, but they heard nothing. Inside was a select crowd, which knew it all anyway. And censorship doesn't go off until Monday and by that time the trial of the leaders of the Spanish revolution of 1930 will undoubtedly be over.

The generals and admirals comprising the court tried to look interested. The lawyers dozed or gazed at florid allegorical frescoes of virtue and vice, and onlookers tried to hear, while three unhappy clerks raced through lengthy testimony. To the ears it sounded like a Spanish omelet, but in print it must be alarming to some people of this country.

Planned to Right Wrongs.

The court heard, if it really was listening, that the six gentlemen in new hair cuts and blue suits, sitting in the chairs of the accused on a dais before an array of military and naval judges and between stalls of lawyers in black robes, had plotted for two months to bring about the funny sort of a revolution, which they insist on calling a revolution. The court was told they had planned a republic which was to get to work immediately and fix everything that was wrong in Spain.

This, in effect, was an equitable distribution of lands, readjustment of some of the more unfair wage scales, a stop to the encroachment of foreign capital, an Iberic federation with Portugal apparently without consulting the English, to legalize birth control and grant votes for women.

They heard a lot of other hair raising testimony such as how, in the words of the prosecutor, a certain aviator, Ramon Franco, "plotted all over Spain with everybody for a year."

The lawyers for the defense seemed to be angry about the trial being called while the censor still functions. They were not angry enough to spoil a slightly farcical atmosphere, and in the first testimony taken this afternoon labored to have it brought out that Zamora and his friends wanted something very peaceful, but that their mere revolution sped up a bit.

Agrarian Leader Forms New Cabinet in Finland

HELSINGFORS, Finland, March 20.—(AP)—A new cabinet was formed in Finland today by Dr. J. E. Sunila, leading personality in the Agrarian party. The new government will attempt to restore internal peace and order. H. J. Rocope, who was foreign minister for many years, handed over his portfolio to Finland's present minister to Moscow, Baron A. S. Yrjo-Koskinen.

MISSIONARIES' SLAYERS CAUGHT

Mrs. Vera Mosbear White (left), Battle Ground, Wash., and Mrs. Victoria Marian Miller, Seventh Day Adventist missionaries, who were slain with hatchets as they slept in the mission at Yunnanfu. The capture of the murderers is announced by the Chinese government.
[Acme Photo.]

Slayer Confesses

[Chicago Tribune Press Service.]

PEIPING, March 20.—Chinese authorities at Yunnanfu, capital of Yunnan province, today secured a confession in the murder there Sunday night of Mrs. Vera White and Mrs. Victoria Miller, American missionaries. A servant, arrested with nine other suspects, admitted having taken a part in the murders, and gave evidence that the plot extended beyond the servants employed at the mission. The identity of the "higherups" was not made known. Reports from Yunnanfu indicate that the murders were associated with some sort of anti-foreign campaign.

Report 1,000 Reds Slain.

KIUKIANG, China, March 20.—(AP)—The Nationalist government claimed today that its forces had routed communist bandits in southwest Kiangsi province, killing 1,000 in the last four days. For two years brigand armies have levied tribute upon this region, despoiling the countryside, applying the torch to cities and massacring inhabitants.

BARE PLAN TO SEND DIRIGIBLE TO DESTRUCTION

Scheme Was to Fake Rivets in Frame.

Cleveland, O., March 20.—(AP)—A sabotage plot to destroy the world's largest dirigible and numerous airplanes was believed to have been uncovered tonight as department of justice agents continued an investigation of the wrecking of a navy bombing plane and an alleged scheme of a worker on the dirigible to freeze rivets in the framework with water instead of hammering them in.

Paul F. Kassay, the suspected worker, was under arrest at Akron, O., where the giant dirigible is under construction. He denied the accusations and said he was the victim of a frameup.

Federal investigators said Kassay was a fanatic and they believed he had been planning to die in a crash of the dirigible, if necessary to accomplish his purpose of destruction. They said he was a communist, but officials of that party disclaimed him.

Trial Trip Due This Summer.

The giant dirigible, named the Akron, is to be ready for its first trial flight early this summer. It is planned to be the world's most formidable fighting ship of the air, and will be operated by the United States navy.

Officials of the Goodyear Zeppelin corporation, which is building the ship, and navy inspectors said no damage had been done and that no fears were felt for the future safety of the craft. Every part put into the construction is given double inspection, but had it gone out with rivets which originally had been secured only by frozen water, disaster would have overtaken it.

Department of justice agents had been working on the case nearly six months before Kassay's arrest. It was the wreck of a bombing plane in San Diego, Cal., Sept. 3, 1930, that started the probe.

Pilot Killed in Crash.

Pilot W. Y. Ypharraguerre was killed in that crash when an upper wing of his plane collapsed from a mysterious cause. His craft was one of 18 delivered to the navy in the spring of 1930 by the Great Lakes Aircraft corporation of Cleveland. Kassay had worked on them as an employe of the builders.

Subsequent investigation of the navy pilot's death showed that at least two of the planes which previously had passed inspection were dangerously defective. Some one had weakened the wings so they eventually would have collapsed.

Suspicion of the agents began to center on Kassay. Meanwhile he had taken a new job in the dirigible construction force. The department of justice agents put one of their operatives to work beside him and recently Kassay is said to have disclosed his plans.

Harold Nathan, acting chief of the bureau of investigation at Washington, said Kassay's plan was to put rivets in the frame, but instead of hammering them into place, to wet the hole with water so that the rivet would freeze. The deception would not be readily apparent, because the ice would not show plainly against a background of duraluminum.

AUTOIST ASKED TO DIM LIGHTS KILLS ATHLETE

Anderson, Ind., March 20.—(AP)—Stanley Tyska, 20, for three years center and star on the St. Mary's Catholic High school basketball team of Anderson, was shot and killed by an unidentified motorist three miles west of Anderson tonight after one of his companions had yelled to the man to dim the headlights of his automobile.

Officers patrolled Madison county roads late tonight in search of the slayer.

Tyska and members of a local church basketball team were returning to Anderson from a game at the Lindbergh school west of Anderson.

Gypsy Home Bombed on West Madison Street

A small bomb was exploded early today in the doorway of an old storeroom at 1421 West Madison street, in which twenty-four gypsies, including ten children, make their home. Steve Miller, leader of the clan, attributed the blast to efforts on the part of the onetime king of the gypsies, otherwise Tiny Bimbo, to regain control of all the Chicago hosts of Romany. Another gypsy house at 1447 South Halsted street, under the rule of Gertrude George, was bombed last Tuesday.

BOOKS

Russian Writer's Earnings Exceed Soviet Premier's

Boris Pilnyak, in New York, Lion at Tea.

BY ALTA MAY COLEMAN.

NEW YORK.—[Special Correspondence.]—The visitor of the week, in literary circles, was Boris Pilnyak, novelist of the soviet. He arrived last Thursday. He announced, through an interpreter, that he came to the United States because, "I had seen the oldest civilization, the far east, and I wanted to see the youngest.

KONRAD BERCOVICI

"Soviet Russia is intensely interested in America. English is being taught in our high schools; Sinclair Lewis and Upton Sinclair are well known among us."

Another reason might be that Pilnyak's novel, "The Volga Flows Into the Caspian Sea," is in process of translation by Charles Malamuth, and will be published over here very soon.

Pilnyak does not speak any English, though he looks one hundred per cent. Nordic, tall, blue eyed and fair haired, the blonde type of Russian. As a matter of fact, he is remotely of German stock, from colonists who went to Russia in the eighteenth century. His real name is Boris Andreyevich Vogau.

In Russia, Pilnyak says, he belongs to an author's union. There are three branches, proletarian, peasant and intelligentzia; he belongs to the third, which has 6,000 members. Though the salaries of Russian government officials are limited to 275 rubles a month maximum, authors are allowed to receive royalties as in the United States; so youthful communists all have a shot at writing. Over a million copies of one of Pilnyak's novels were sold. So his income is as large as Stalin's. He collects china and miniatures. He has been twice married and has two children.

Floyd Dell asked Pilnyak to describe some of the practical differences between the old and new mental outlook in Russia. Pilnyak gave as an instance that on Dec. 25 last year he found his little daughter going to school, and apparently unware of any special significance of the date. He asked her if she knew it was Christmas. She said, "oh yes," she had heard of those old superstitions! She was born since the revolution, and has never seen a Christmas tree or other celebration of the day. But to himself, he said, he would never be able to regard the date as quite like any other; his childhood had included Christmas.

One of the most popular of translated authors in Russia is O. Henry. Mr. Gumberg, who is piloting Pilnyak around New York, admits that he may be partly responsible for this vogue. When he was in college here he was induced to buy a complete set of O. Henry on installments; and going back to Russia, he took the books with him. During the war there weren't many books available in Russia for translation, so a literary friend set to work on O. Henry.

Konrad Bercovici is another popular author in Russian translation. Some of his books have sold as many as 400,000 copies. Bercovici is an expert on gypsy lore. He says there are nearly 5,000 gypsies in Chicago, but that they have been so demoralized by living there that gypsies from other parts of the United States avoid them.

Mrs. J. B. Priestley arrived last week from England, and went on west to join her husband on his lecture tour. She didn't give any interviews, but it is said that she looks after most of her husband's business affairs for him . . . Vicki Baum, author of "Grand Hotel," was expected this month, but has postponed her visit until May. She has engaged to go directly to Hollywood for a three months engagement.

ADVENTURING AMONG THE NEW BOOKS

FICTION.

Impatient Virgin, by Donald Henderson Clarke [Vanguard], is another dashing novel by the author of "Millie."

The Kaiser's Coolies, by Theodor Plivier [Knopf], is the "All Quiet" of the German navy by a common German sailor.

Yesterday Morning, by Parker Fillmore [Century], is the gentle tale of a young American boy.

Black Cherries, by Grace Stone Coates [Knopf], depicts the poetic and delightful world of a child's mind.

Eros Invincible, by Ricarda Huch [Macaulay], is an intense love story.

The Everlasting Struggle, by Johan Bojer [Century], shows how the inhabitants of a tiny hamlet in Norway strive to overcome poverty.

Sporting Youth, by McKinley Bryant [King], is about a prize fighter, the Chicago underworld and a debutante.

The Golden Alaskan, by James French Dorrance [Macaulay], is a thriller of the north.

Pick Up, by Eunice Chapin [Brewer & Warren], tells what a pick-up on top of a bus in New York leads to.

Family Circle, by Inez Haynes Irwin [Bobbs Merrill], starts in 1900 and brings the fortunes of a family of five up to the present time.

The Wooden Woman, by Alexander Townsend [Doubleday Doran], is about the carved figurehead on a sailing ship and the girl who modeled for it, a tale of love and violence at sea.

The Little Town, by Heinrich Mann [Houghton Mifflin], tells of the effects of the visit of a party of opera singers on a small Italian town.

The Wrong Side of the Tracks, Anonymous [Bobbs Merrill], is the story of a woman's climb to the top of the social ladder.

ABOUT PEOPLE.

Jane Austen, by R. Brimley Johnson [Dutton], is an account of the famous author and her work.

William the Third and the Defense of Holland, by Mary C. Trevelyan [Longmans], is a history of the Dutch republic and the part played by William, prince of Orange.

My Own Yesterdays, by Charles Reynolds Brown [Century], is the autobiography of a famous minister.

MYSTERY.

Murder in Room 700, by Mary Hastings Bradley [Appleton], is a new kind of writing for the intrepid African huntress.

The Murder by the Arch, by H. W. Higginson [Crowell], takes place in a rooming house.

The Cyrth Chalice Mystery, by Margery Allingham [Crime Club], tells of the adventures of a penniless man in London.

A Woman in Purple Pajamas, by Willis Kent [McBride], is about a sensational crime among the smart, fast set.

SHORT STORIES.

The Red Book of Travel, by Richardson Wright [Lippincott], is a collection of stories laid in odd corners of the world.

The Road to Canaan, by Pernet Patterson [Minton Balch], portrays with understanding the Negro of the old south.

NONFICTION.

If, Or History Rewritten [Viking], consists of eleven chapters by eleven brilliant minds. Among them are Winston Churchill, Philip Guedalla, André Maurois, and Hendrik W. Van Loon.

The Genteel Female, edited by Clifton T. Furness [Knopf], is an anthology of selection from obscure but once popular books.

The Craft of the Critic, by S. Stephenson Smith [Crowell], is a manual of technique and information for the reviewer.

The Family, by Edward Byron Reuter [McGraw Hill], is a study of family life.

Equality, by R. H. Tawney [Harcourt Brace], is about the economic and social aspects of class distinctions.

A Literary History of the American People, by Charles Angoff [Knopf]. These are the first two volumes of a four volume history from 1607 to the present time.

The Magnificent Comedy, by Meade Minnigerode [Farrar & Rinehart], is a history of Paris from 1794 to 1799, the period of Napoleon's advent.

Dictionary of American Biography, Echols to Fraser, edited by Allen Johnson and Dumas Malone [Scribner's], is the sixth volume in the series issued under the auspices of the American Council of Learned Societies.

Within Four Walls, by Maj. M. C. C. Harrison and Capt. H. A. Cartwright [Longmans], tells of two officers' adventures in a German prison during the world war.

Finding Literature on the Texas Plains, by John William Rogers and J. Frank Dobie [Southwest Press], discusses the literature of the southwest. It contains an important bibliography.

ABOUT PLACES.

Jungles Preferred, by Janet Miller [Houghton Mifflin], is a story of Africa told by a woman doctor who made her home with the people in the jungle.

Samoa Under the Sailing Gods, by N. A. Rowe [Putnam], is a historical picture of a famous island.

Pictures and People, by Naomi Royde-Smith [Harpers], consists of letters written by the author during a trip in America.

SILVER WINGS
By GRACE LIVINGSTON HILL

The delightful love story of a young aviator and the pretty social secretary of his sophisticated, worldly aunt. What happened to Amory when Ted flew away on the dangerous trip to Siberia—taking her heart with him? Mrs. Hill's most appealing romance. $2.00

LIPPINCOTT
Washington Sq. Philadelphia

the CURSE—
Merciless . . . the death curse of the black pearl reached all who became tangled in the net . . . Pretty Poppy Caron and six others met doom at the hands of the black pearl avenger. What was this horrible pay-off? Puzzle your way through the most enticing mystery of the season.
A. C. McCLURG & CO.
The Black Pearl Murders
By Madeleine Sharpe Buehman
AT ALL BOOKSTORES . . $2.50

A best-seller from New York to San Francisco
Festival
"Rich, mellow, mature and undeniably interesting."—New York Sun.
Fourth large printing
Struthers Burt
$2.50 Scribners

BOOK EXCHANGE
BELIEVE IT OR NOT, WE'RE GOING OUT OF BUSINESS
It seems a lot of our friends and customers refuse to believe we mean it. Since the sale started they have been flocking in and grabbing off many a bargain. But other wise their smiles of satisfaction we note so well and hear knowing whispers like, "Of course, Nedwick, you're not going to quit. Just a neat little stall, isn't it?"
Stall nothing. Just put this down for future reference: When our lease runs out there will be no more Nedwick's. And the whole general stock of books in Chicago will be only a fond memory to thousands of our buyers.
To prove we really mean it and convince skeptics that this is an honest-to-goodness CLOSING-OUT SALE, we announce a further price cut, effective immediately.
Now 50% Discount
OVER 100,000 VOLUMES STILL ON HAND
Books on every conceivable subject—all to be sold at ONE-HALF OFF THE PLAINLY MARKED PRICES. Come in. Look them over. The place is yours from 9 A. M. to 10 p. m. Stay as long as you like. Courteous, intelligent service. If you know real book bargains when you see them, now is the time to get them at
NEDWICK'S BOOK STORE,
346 N. CLARK-ST.
[Just across the bridge from the Loop]

AUCTION! AUCTION!
RARE BOOKS
FINE BINDINGS
SETS
BOOKS ON BOOKS
AMERICANA
Today, at 2:30 p. m., the complete library of a prominent California collector will be sold at unrestricted public sale. This library comprises a wide range of American and English first editions, signed editions, press books, choice sets and bindings, books on books, Americana, de luxe editions, etc., etc. One of the most extraordinary libraries to be sold in years. A real opportunity for book collectors. Books to be sold in highest bidders. Nothing reserved. Catalogue of library available at Auction Rooms.
SALE TODAY AT 2:30 SHARP
WILLIAMS, BARKER & SEVERN CO.
423 S. Wabash-av. Phone Har. 8777-8778.

THE ARGUS BOOK SHOP OFFERS complete Works of Elbert Hubbard in 23 volumes, including Little Journeys—and a oak stand at $100. A large stock of good books of all kinds at prices ranging from 50c to $500.00.
The Argus Book Shop
333 S. Dearborn-st. Phone Wabash 7328.

BUILD UP YOUR LIBRARY AT LITTLE cost! Owen Davies has ready two lots of book bargains; second hand, standard lots and over 1,500 volumes of second hand Standard Fiction at 75c per vol. Write today for both these lists. You will be amazed at the purchasing value of your dollar.
OWEN DAVIES, BOOKSELLER,
1352 N. CLARK. MOHAWK 0861.

WOULD YOU LIKE TO READ THAT NEW novel (biography or mystery) you have heard discussed yesterday? All the new books are at
BAUDE-DOLL LIBRARIES
105 W. ADAMS. R. 1218. FRANKLIN 2288.
4900 N. Damen. 2005 Devon. 5146 Irving Park-blvd.
7417 Cottage Grove. 5264 Irving Park-blvd.

SELLING OUT OUR ENTIRE STOCK. Everything reduced from 20 to 75%. SETS: Arabian Nights, $24; Dickens, 40 vols., $15; Hugo, 10 vols., $8. Special Section of limited editions at ½ off.
ROSENGREN'S BOOKS,
500 N. MICHIGAN. OPEN FROM 9 TO 5.

LAST TIME TODAY! PIERCE LOTI'S "ANCIENT MANNERS." PRICE $1.98. FORMERLY $10. LIMITED DE LUXE EDITION—352 PAGES. ONLY A FEW COPIES LEFT.
WILLIAM TARG, BOOKSELLER,
808 N. CLARK-ST.

CLEARANCE SALE OF BOOKS—25c—50c—75c—Years of Grace, Strange May Kiss, 24 Hours, Edwardians, Al Capone, best sellers in fiction, nonfiction, adventure and mysteries. New titles added daily.
BAUDE-DOLL, R. 1218, 105 W. ADAMS-ST.

USED BOOKS—PRICED 75C TO $2.50; $2 fiction, 10c each; $1 doz. Call at 4355 Diversey-av.

MARCH BOOKS FOR RENT—116 S. KEDZIE BLVD. BOOK STA. Dearborn 2418.

LATEST BOOKS—TERMINAL BOOK SHOP, Rntl. lbry. 3337 Lawrence. Junipr 10614.

Rental Libraries

THE TOWER LENDING LIBRARY
Latest Best Sellers, 25 CENTS A WEEK. Minimum, 15 CENTS FOR 5 DAYS.
NO DEPOSIT REQUIRED.
"GRAND HOTEL," by Vicki Baum.
"A JEW IN LOVE," by Ben Hecht.
"BACK STREET," by Fanny Hurst.
"IMPATIENT VIRGIN," Clarke.
"THIS OUR EXILE," Burnham.
"DAMNED LITTLE FOOL," Hamilton.
"BRIDGE OF DESIRE," Warwick Deeping.
"Lady Chatterley's Lover," Lawrence.
"AL CAPONE," by Fred Pasley.
"SEED," by Charles G. Norris.
"Well of Loneliness," by Radclyffe Hall.
MAIL ORDERS SOLICITED.
We rent to responsible people everywhere.
OPEN SATURDAY AFTERNOONS TILL 6.
WE DELIVER in the loop district.
6 N. Michigan-av., Chicago.
Room 906, Tower Building. Tel. Cent. 8565.

Walden book shops . . .
Books, Stationery, Cards.
548 N. MICHIGAN-AV.
Superior 0644.
910 N. MICHIGAN-AV.
Superior 7630.
311 PLYMOUTH-CT.
Webster 3306.
Circulating Library at each shop . . .

$5,000.00 IN CASH
For best answers to the Chicago Tribune's
TUNE TANGLES SONGS OF YESTERDAY IN CROSSWORDS
The title of a song is in each Crossword. Solve the Crossword and name the song.

NO. 18 CHICAGO TRIBUNE TUNE TANGLES

The title of the song in this Tune Tangle is:_____
(Write the title of the song here)

HORIZONTAL
1. Rigid
6. Arm joint
11. Throw off the track
12. Puts a price on
14. Beam
15. Send in
17. Knock gently
18. Part of the verb "to be"
19. Girl's name (the song title)
21. South America (abbr.)
22. Observed with care
24. Paintings of undraped figures
26. Understand
27. Peaceful
28. Jumbled type
29. Initials of a U. S. President
30. To complain
32. Notation
35. Sway suddenly to one side
37. Sheriff's company
38. Like
39. An executioner
43. Tantalum (abbr.)
44. Any doctrine
46. One who is inordinately fond
47. A rodent
48. Inclined
50. Things of value
52. To bind
53. To rent

VERTICAL
1. To flavor
2. Attempt
3. Iowa (abbr.)
4. Discharged
5. Scurried away
6. Wickedness
7. A dead language
8. Bale (abbr.)
9. Not at home
10. Slender minklike animal
11. Imbibe
13. Paroxysm
16. This person
19. To enchant
20. Sell to the highest bidder
23. A drinker
25. Runs suddenly
30. Grain beating implement
31. Reddish brown color
33. Property
34. Foods
36. Lower regions
37. To resolve into its elements, as a sentence (gram.)
40. Inclines the head
41. Great (abbr.)
42. A repast
45. Deface
47. Thing (law)
49. Greek letter
51. South America (abbr.)

Follow These Simple Rules:

1. Each evening for 42 consecutive evenings (not including Saturday) W-G-N will broadcast 3 songs of yesterday—"Tune Tangles." On each day following the broadcast the Chicago Tribune will print a "Tune Tangle" Crossword Puzzle. Each puzzle will contain the title of one of the songs broadcast the preceding evening. You are invited to listen to the broadcast, solve the Tune Tangle Crossword in the next day's Tribune and name the song.

2. The Chicago Tribune will pay $5,000.00 in Cash Prizes to the persons who send in the nearest correctly solved and neatest complete sets of answers in accordance with these rules. NOTE: This means that you do not necessarily have to solve each of the 42 Tune Tangles completely to win. The prizes will be paid to the persons whose entries rank highest.

3. The prizes are as follows:

1st Prize		$1,000.00
2nd Prize		500.00
3rd Prize		250.00
Next 2 Prizes,	$100.00 each	200.00
Next 5 Prizes,	50.00 each	250.00
Next 10 Prizes,	25.00 each	250.00
Next 100 Prizes,	10.00 each	1,000.00
Next 310 Prizes,	5.00 each	1,550.00
430 Prizes, Totaling		$5,000.00

4. This offer is open to everyone—men, women, boys and girls—except employes of the Chicago Tribune and their families. You pay nothing. Just prove your skill.

5. Tune Tangle Crosswords are to be submitted only in complete sets. Do NOT send in each puzzle separately. Hold all puzzles until you have the complete set of 42. Then send them to "Tune Tangles," Chicago Tribune, Postoffice Box 1718, Chicago, Illinois. All entries must be in by midnight, 15 days after Puzzle No. 42 has been printed.

6. Each entry must be sent by First Class Mail, postage prepaid. Entries with insufficient postage will be returned by the Postoffice Department. Contestants may submit as many sets of puzzles as they wish, but no contestant will be entitled to more than one prize.

7. You need not buy the Chicago Tribune. You may copy or trace the puzzles and send them in. The Chicago Tribune may be examined at any of its offices or at Public Libraries free of charge.

8. The judges will be appointed by the Chicago Tribune. Their decision will be final. In case of ties, a duplicate award will be paid to each tying contestant.

THE NEXT TUNE TANGLE WILL APPEAR IN MONDAY'S TRIBUNE

THE GOOD EARTH
By PEARL S. BUCK
"An exciting and highly dramatic story."
William Soskin, N. Y. Evening Post
$2.50 A Best Seller JOHN DAY

William Lyon Phelps says "A valuable and inspiring book, telling the truth bravely. All parents should read it."

THE BOY TODAY
By MATHER A. ABBOTT
Headmaster Lawrenceville School. $2.00
FLEMING H. REVELL COMPANY
158 Fifth Ave., New York

"The last word in realism."
—Chicago Daily News.
This Our Exile
by David Burnham
Second Large Printing
$2.50 SCRIBNERS

A Story of Love and Youth

WHITE FAWN
BY OLIVE HIGGINS PROUTY
author of "Stella Dallas"
How Fabia Vale, Junior League Member and debutante, defies the traditions of her caste for the sake of an obscure young doctor. An intensely moving and modern story of fearless youth in revolt against the conventions of the older generation. $2.50
Houghton Mifflin Company

RENT BOOKS?
Yes—Rent Books! at WOMRATH'S
Surely the most economical and satisfactory way to read the latest fiction and non-fiction in your leisure moments. It's worth a small rental fee, isn't it, to get the book you want—when you want it, if new and popular? And buy it and others later if you wish.
WOMRATH'S
LIBRARY AND BOOKSHOPS
Lake Michigan Bldg., 79 E. Lake St.
Stevens Bldg., 17 N. State St., R. 907
1518 Morse Ave.
For leather goods, playing cards, stationery and novelties, visit our 79 E. Lake St. store.

BOOKS

America Gets Another Novel by Colette

Much Lost in Translation, Critic Declares.

BY FANNY BUTCHER.

"Renée, la Vagabonde," by Colette. [Doubleday-Doran.]

"This Man and This Woman," by Carl Grabo. [Century.]

Colette is the darling of the French reading public. She also is the darling of some of the English reading public, among them Arnold Bennett, who calls her the greatest woman writer of France, while Rebecca West, says she is "a personality so strong that for her parallel one has to go outside life to great literature, and cite 'The Wife of Bath.'"

Until recently Colette was denied to the American reading public because there were no good translations of her books. "Cheri," a superb study of a gigolo, appeared in a superb translation by Janet Flanner. Hope sprang thrillingly in the breasts of Colette's admirers.

"Mitsou" followed, a book of much less importance. "Claudine at School," one of the early autobiographical volumes, then came. A few weeks ago "The Gentle Libertine" appeared in translation by R. C. B., who is Rosemary Carr Benet, the wife of Stephen Benet. Its theme slightly shocked many readers, who will, however, regain their composure with "Renée, la Vagabonde."

"Renée" is an intensely autobiographical record—so they all say. As it was published in French in 1910 there has been time for the truth about its origin to get around. It is told in the first person and meticulously sets down the reactions of a woman of thirty-three who has been married unhappily to a cad—who is said to have been Mr. Willy, who was Colette's first husband—to the idea of a second marriage. The heroine is a mime and a dancer, just as Colette was, and also a writer, who has trained herself not only to see her emotions with clarity but to set them down.

"Renée" is a very subtle study of the effect that a certain kind of marital possessiveness in a man can have upon a sensitive woman. Love becomes for her a tyranny, from which, at any price, she must escape, and to which she cannot, even though she yearns for it, return.

In French "La Vagabonde" is a remarkable human document. It is written with a brilliance and a sensitiveness to the idiom of the material which all French critics acclaim. Its idiom is that of the small music hall artists, the wearing one night stands of the troupers. In the translation which Charlotte Remfry-Kidd has made of it that idiom, that atmosphere, is lost.

The book is more puzzling than subtle. There are beautiful and memorable passages in it—vignettes of the performers in the music hall, descriptions of the love making which won the heroine's heart but terrified her mind; glimpses of the physical discomfort of a dressing room, the picture of a journey. But they are memorable because even a bad translation can't ruin them. The translator almost manages to make something commonplace of the spiritual struggle between the heroine and the man who adored her.

Speaking of the spiritual struggle between a man and a woman, Carl Grabo of Chicago has written in "A Man and a Woman" a novel about the adjustments of the sexes in love which has understanding in it. It is a first novel and has most of the faults of first novels. It doesn't entrance. It moves slowly. It doesn't always make one believe in its plot. But it has a definite realty of character sturm und drang, as the Germans say. It is the story of a girl who was a feminist in the sense and in a time when being a feminist meant making speeches and talking a lot about woman's right to her own life. She was shanghaied into marriage by the sheer brute appeal of a man who did exactly to her what Renée was afraid that the man she loved would do to her if she married him. He possessed her so completely that she doubted her own love for him.

It is an interesting psychological situation. Mr. Grabo is more skillful in his choice of material than he is in its working out. The physical background of "A Man and a Woman" is, while not so near to us as the abode of the author—who is a professor at the University of Chicago—interestingly local. It is a farm and a farming community downstate somewhere, and—for a brief time—Chicago.

* *

The Woman Scorned.

"Sylvia," by Louise Platt Hauck [Penn], is a nice romantic tale about a girl who proposed to a man who refused her and then started out in a second hand sedan to get over it. How she succeeded fills 300 pages of pleasant romance.

ENGLISH NOVELIST SOON WILL WED, CONTINUE TO WRITE

BY FRANK SWINNERTON.

LONDON. — [Special Correspondence.]—Miss Almey St. John Adcock, who has been collecting for publication in book form a series of lectures on London delivered by her late father at the Birkbeck institute (the book's title is "London Memories"), will be married very shortly to Shelton Arundel, an examiner in the patent office.

ALMEY ST. JOHN ADCOCK.

She will continue to write novels as before, and so her many admirers will rejoice in her new happiness without qualm. They will anticipate charming and well written successors to "The Judas Tree" and "Poachers' Moon."

Meanwhile "London Memories" will be a notable addition to the new books about London which the spring season is to produce, for St. John Adcock knew the town and all that has been written about it from the earliest days to the present. His work, I gather, is not so much a regular history or a personal description of modern London as a survey of the city as it has been seen through the ages by other eyes; and, as Adcock was a delightful, merry talker, it should be a book of real charm as well as one of much information. We all still mourn St. John Adcock, and the book will have for many the added but pathetic interest of being almost the last literary work upon which its author was engaged.

The favorite name for heroines in new English novels at the moment is Caroline! It is not very long since we had Miss Helen Ashton's "Background for Caroline"; and now in one season we either have or are promised three more Caroline books. They are Miss Winifred Holtby's "Poor Caroline," Princess Elizabeth Bibesco's "Portrait of Caroline," and Miss Sylvia Thompson's "Portrait for Caroline." It will be difficult to distinguish between them all.

Miss Holtby's book is a very efficient piece of work, which is not, however, an entirely successful novel. That is to say, it is very well written, but is rather hard intellectually. It tells the story of a bogus company for the production of uplift films, and describes how a rather crazy woman sponged upon everybody and ruined her young cousin in her effort to become an acknowledged power for good.

The character of this woman is drawn with great shrewdness, as is the character of an altogether rascally adventurer who takes classes in film scenario writing. Both these people talk a lot, and it is with people who talk a lot that Miss Holtby is most successful. Although she rightly disclaims portraits, there can be no doubt that the author has drawn largely upon her actual experience as a journalist in presenting this picture of a world of women and societies for promoting self-importance. She has a quick, impatient eye for humbug, and there is a lot of unmasked humbug in her pages.

Miss Holtby is a Yorkshire woman who has just proudly passed her thirtieth year (she insists that she is "on the right side of thirty"). She has been a nurse in wartime London and a domestic W. A. A. C. ("Women's Army Auxiliary Corps"). She was educated at Somerville college, Oxford, and has lectured on modern history. She has also traveled extensively on behalf of the League of Nations union. In the course of her travels she has visited South Africa, and her book shows familiarity with life there. The result of so much active experience is an amusing, caustic book which will be widely read in London.

Cheney Attacks Older Styles of Architecture

Holds Engineers Hold the Real Beauty Secret.

BY THOMAS E. TALLMADGE.

[Fellow of the American Institute of Architects, author of "The Story of Architecture in America."]

"The New World Architecture," by Sheldon Cheney. [Longmans, Green.]

"The New World Architecture" is a handsome book of some 400 pages with almost an equal number of illustrations.

Mr. Cheney pleads the cause of modernism in architecture. He does this in interesting chapters that tell us of the crimes and mistakes of our fathers, of the growth of modernism, and of its application to special forms of buildings and of its future.

The period is well covered. Although there are no ideas as far as I could see that have not previously been expressed by some one else, the book should be valuable to the student of the new architecture for its illustrations alone.

One wonders in reading it and other books of the kind what it is that infuriates the protagonist of modernism. Why do the authors rage? The new art, new that its time has come, has to fight no battles.

It is received with open arms alike on the street and in the salon.

But, true to the accepted method, Cheney utilizes the opening chapters of his book, particularly in the one styled "The Past and Its Slaves," for an attack on the architects of the last century and of the present who draw on the heritage of the past. They get no credit at all for truthfully reflecting an age which was the son and heir of the Renaissance, nor for consummating in this country in the last forty years the most brilliant period of structural engineering the world ever has known, nor for inventing structural steel and reinforced concrete on which the modernists base their theory of design, the "pure esthetic" that shall spring from a "pure engineering."

Rather, according to him, they are guilty of "servile catering to imperialistic masters" of architectural dishonesty and of "spiritual bankruptcy."

However, he thanks heaven, they now have fallen before the "ruthless logic of the engineers." This "superiority of the engineer" complex permeates all the writings of the modern critics. In this idea Le Corbusier and Hitchcock considerably preceded Cheney. The fact is that "as the constitution follows the flag and the Supreme court the election returns," so the engineers follow the architects. The architect conceives the structure, not the engineer, who in the usual case does as he's told.

Another old saw brought forward in this book is the injunction that the architect look to the automobile and the ocean liner for his inspiration in honesty and logic. Not touching upon the fact that there is no possible analogy in their purposes, the reputable architect probably would be scandalized by discovering exaggerated wheel bases and twelve cylinder hoods over four cylinder engines, to say nothing of smokestacks that are occupied by storerooms and staircases.

After Mr. Cheney sings his hymn of hate, he becomes more enjoyable and more reliable, even though occasionally he does remember how much he hates the eclectics and growls a bit.

All of the modernists are conveniently listed (they all shine in contrast to the rascals of the old regime) and Louis Sullivan and Frank Lloyd Wright both get well deserved encomiums.

Architecture is a language (I am not quoting Mr. Cheney). We are seeing the birth of a new culture. As it develops it is speaking with the language of the new architecture.

This is notably true of the skyscraper, eloquent now in its new guise and utterly inarticulate in the styles of the past. Other structures essentially modern in purpose, such as airdromes, moving picture theaters, factories, and shops are finding better expression in the new architecture.

Undoubtedly as the new culture develops and as new ideals spread to other buildings, to the churches and the homes, a new architecture honestly and beautifully will recount the story, but not till then.

VOLUNTEER MARTYR MAKES THIS NOVEL STORY OF A PSYCHOSIS

"Rachel Moon," by Lorna Rea [Harpers], is the second novel by the author of "The Six Mrs. Greenes," which caused a tremendous stir last year. The charm of that tale was not only in the author's perspicacity about life but in her deft technique in weaving together the stories of six women.

"Rachel Moon" is very definitely the story of one woman and one alone, and its concentration of theme disappoints a reader who was intrigued with the author's skill in putting together the picture puzzle of her first book.

"Rachel Moon" is an intense, at times a too intense, story of a girl who herself was too intense, whose life was a sacrifice at the same time almost sadistic in its thoroughness and silly in its goading. Rachel Moon was a girl who felt things too deeply, who never achieved adulthood, whose emotions were always those of the adolescent without balance. When her mother became an invalid—and one which neither spoke, nor, so far as science could tell, even knew what was going on about her—she went into an all absorbing passion of devotion.

She made her own life miserable, her father's a torture, her sister's a misery, and she even sacrificed her own happiness with a boy whom she really loved to her passionate martyr complex.

As a study of an abnormal sense of devotion there is something—a good deal—to be said for "Rachel Moon," but it is the sort of novel that ought rather to have been a case history in some psyciatrist's log than a piece of fiction. After a bit you aren't interested in either the heroine or in most of the other characters. They just plain bore you.

The boy with whom Rachel falls in love amuses you and attracts you for a while, but when he just flops off with her sister because the sister wants him, even he seems made up for the purposes of the story.

Changing World Outmodes Even Rum Pirate Yarns

Five years ago "Corsair" by Walton Green [Doubleday-Doran], which ran in Liberty magazine, would have had more thrill for its readers. Today, daily first page true story booze battles on land and sea have dulled fiction sensation lovers. Mr. Green's first book is a rapid fire yarn of hijacking on high seas and equally lurid living on Long Island. The author was a major in the A. E. F. and chief prohibition inspector under Gen. Andrews, so perhaps some of "Corsair" is based on facts.

* * *

Sporting Parson Helps.

"As Hounds Ran" [Huntington Press] is a handsome anthology of poetry and prose about fox hunting, with forewords by John Masefield and Edgar Astley Milne (not the father of Christopher Robin, but the gentleman known throughout England as "the sporting parson"). The illustrations are from old prints and engravings and new drawings by Lionel Edwards and Cecil Alden. The edition consists of 990 copies.

How Austria's Mailed Fist Aided America

"Pilgrims of '48" Tells Unfamiliar Story.

BY EDITH F. WYATT.

[Author of "The Invisible Gods," etc.]

"Pilgrims of '48," by Josephine Goldmark. [Yale University Press.]

One of our most important heritages in this country has come down to us from the great Austrian and German migrations from Central Europe to America in the mid-nineteenth century.

"Pilgrims of '48" gives us the history of two distinguished Jewish groups among these pilgrims, the Wehle and the Brandeis families of Prague. Closely related with their story is the preceding international tale of Joseph Goldmark, the father of the writer, a leader of the Austrian revolution of '48.

Strange to say, though that revolution has increased in significance with the years, this volume is, according to the statement of no less scholarly an authority than Dr. Joseph Redlich of Harvard, the first, the only modern description of that momentous occasion in our own tongue.

As faculty members in the famous medical school of the university and in the remarkable secret societies of the young Doctors Goldmark and Fischhorn were leaders.

In these secret societies the young scientists learned to know well the keen and complicated miseries of Austria.

Early in '48, when the starving workingmen of Vienna rose and rioted in the streets, it was to the realistic knowledge and informed sympathy of the medical school of the university that the populace turned for leadership.

In one of the greatest scenes of the history of civilization the united ranks of the medical faculty of the university marched through the packed streets to the Hofburg to urge their demands on the ministry.

At last the ministry learned that the people of Vienna must be heard; must receive concessions. At half past eight o'clock that night Metternich resigned. The city went wild with joy.

In these bright hued and scholarly pages from family letters, private papers, government records the story of the sweep of that marvelous year, through to that crushing catastrophe of reaction of which Trevelyan says that:

"It was the turning point at which modern history failed to turn."

That failure sent to us from the central empires many cultured and sincere lovers of liberty who were later to form an integral factor in every ensuing struggle for democratic freedom in this country.

From a household of many servants, from the rich shadowed courtyards and architecture of ancient Prague, the Wehle kinsmen and kinswomen, looking back and forth from the German-English dictionaries in their hands to the changing scene about them, journeyed over the ocean, over the canal routes of America to the bare reaches of Indiana prairie towns.

There they worked, worked, worked; and also set up their cheval glasses and their grand pianos and unfolded their fine linens; and without interruption continued to think and talk about liberty.

Meetings and Lectures

This afternoon at 2:30 in the book section of Marshall Field's, Ogden Nash, author of "Hard Lines," will recite from his book of poetry.

"Imperial Palace," by Arnold Bennett, will be reviewed at the meeting of the Bookfellows this evening at 6 o'clock at the Y. M. C. A. building, 19 South La Salle street.

John Galsworthy will lecture on "Literature and Life" at Orchestra Hall on Monday evening.

At the meeting of the Friends of American Writers on Wednesday in the Wedgewood room of Marshall Field's at 12 o'clock, Miss Alice Gerstenberg will present two of her own one act plays, "Their Husbands" and "Ever Young." Miss Helen Walton and James Griffin will be guests of honor.

La Mar Warrick will lecture on "The Trend Away from Cynicism" in her series of book reviews given every Friday morning in the Lyon & Healy concert hall at 11 o'clock.

MARSHALL FIELD & COMPANY

IN OUR BOOK SECTION

Today at 2:30 P. M.

OGDEN NASH

will read from his book

Hard Lines

Hailed with joy by critics everywhere as the most amusing writer of light-verse in years, Mr. Nash has won an enviable position in present day writing. Most of his verse is extremely funny and a perfect running comment on our life and times.

Come in and hear him and join your enthusiasm with that of such wits as F.P.A., Dorothy Parker, Milt Gross, Eddie Cantor, and of course, the entire circle of readers of the *New Yorker* where his verse first appeared.

Mr. Nash will be pleased to autograph such copies of his book as you may desire.

THIRD FLOOR

THE BED-BOOK OF TRAVEL

BY RICHARDSON WRIGHT

"Hannie, pack the bags!" and off you go to brief, exciting trips: Siberia, Japan, Florence, Sicily. A scintillating collection of short stories, strange anecdotes, gay discourses and humorous advice to travellers. $2.50

LIPPINCOTT
Washington Square Philadelphia

First Printing — 25,000 Copies

BY THE AUTHOR OF

"MILLIE"

IMPATIENT VIRGIN

By DONALD HENDERSON CLARKE

Author of "Millie", "Louis Beretti", "In the Reign of Rothstein", etc.

$2 THE VANGUARD PRESS $2

SUPREME COMMANDER of the Allied Armies . . . . .

He commanded more men than any other man who has ever lived. He alone saw the complete picture of the whole front. His memoirs—vivid, personal—admit us to these inner secrets of history's greatest war.

THE MEMOIRS OF MARSHAL FOCH

$5 Everywhere

DOUBLEDAY, DORAN

THE GREAT GERMAN NOVEL

361,000 COPIES SOLD

HARM WULF

by HERMANN LÖNS

IN this powerful tale, one of the greatest of German historical novels, we live the grim, incredible days of the Thirty Years' War, and see what those years of fierce outlawry meant to a group of isolated peasants on Luneburg Heath.

$2.50 At All Bookstores

MINTON, BALCH
2 West 45th Street New York

Recommended New Books

MURDER IN ROOM 700

By Mary Hastings Bradley. A mother battling to save her daughter's reputation and at the same time assist the prosecuting attorney. A novel which combines deeply moving romance with intensely exciting mystery. $2.00

SNOBS

By M. A. Dormie. You have laughter and chuckles coming to you when you read this novel. Told with humor, verve and keen perception. Very good entertainment." — *Boston Advertiser.* $2.00

WATER

By Ruth Comfort Mitchell. A heatening romance of the California irrigation country. A young society man wins his way to success in bringing water to a thirsting land. $2.00

THE QUESTIONING CHILD

By Angelo Patri. The popular authority on child problems here sums up, in his inimitable way, the principles and practices which he has worked out in thirty years' experience. $2.00

These are Appleton Books

D. APPLETON AND COMPANY
35 West 32nd Street, New York

"Recommended as a social document and a literary treasure."

THESE RUSSIANS

by William C. White

"Nowhere in recent writing is there so intimate a revelation of what the common people are thinking, suffering and doing as in these seventeen conversations."
—*Phila. Ledger.*

$3.00 Scribners

THE PERFECT A B C BOOK!

7 to 7

By DOROTHY ALDIS

THE popular author of *Squiggles, etc.*, has produced a new book which will delight the very young. It is lavishly illustrated in three colors throughout with Margaret Freeman's adorable pictures of the daily adventures of a child's life. The twenty-six letters take the child through a full day, from "A's for Awake" to "Z is for Znoozling so Zound in my bed." $1.50

Illustrated in 3 Colors

By MARGARET FREEMAN

Also by DOROTHY ALDIS

EVERYTHING and ANYTHING *Illustrated* $2.00

HERE, THERE and EVERYWHERE *Illustrated* $2.00

JANE'S FATHER *Illustrated* $2.00

SQUIGGLES, or THE LITTLE RED CAPE *Illustrated* $2.00

MINTON, BALCH
2 West 45th Street New York

BEST SELLERS OF THE WEEK

FICTION.

"Grand Hotel," by Vicki Baum.
"The Good Earth," by Pearl S. Buck.
"The Sophisticates," by Gertrude Atherton.
"The Bridge of Desire," by Warwick Deeping.
"This Our Exile," by David Burnham.
"Reader, I Married Him," by Anne Green.

NONFICTION.

"Education of a Princess," by Marie, Grand Duchess of Russia.
"Manga Reva," by Robert Lee Eskridge.
"My Story," by Mary Roberts Rinehart.

THE NEW LAUGH HIT!

1066 AND ALL THAT

By W. C. Sellar and R. J. Yeatman

"Histories," say the authors, "have previously been written with the object of exalting their authors. The object of this history is to console the reader. *No other history does this.*" F.P.A. says, "I thought it the most 'comickall' book ever I read in my life." ALEXANDER WOOLLCOTT avers, "It made me howl with laughter." NOEL COWARD writes, "I consider it one of the most enchantingly funny books I have ever read." *4th printing. Illustrated,* $1.75

AMERICA IS READING THESE BEST-SELLERS.

THEATRE STREET: MY LIFE STORY

By Tamara Karsavina . . . The newest arrival on the best-seller lists is this glamorous autobiography of the famous beauty of the Russian Ballet. *The N.Y. Times* calls it "a rare and felicitous book," confirming the applause of a host of discriminating critics, including J. M. BARRIE, J. B. PRIESTLEY, HARRY HANSEN, MARK VAN DOREN, GEORGE JEAN NATHAN, HUGH WALPOLE, ARNOLD BENNETT. *4th large printing. Illustrated,* $3.75.

READER, I MARRIED HIM

By Anne Green . . . The new rollicking romance by the popular author of "The Selbys" has become the reigning fictidn best-seller. STEPHEN VINCENT BENET writes, "What fun! There's nobody quite like Anne Green. She has something that's as rare as radium—real gaiety. I liked it just as much as 'The Selbys'—and that's high praise." Read it for love and laughter! *19th printing.* $2.50

THE STORY OF SAN MICHELE

By Axel Munthe . . . The best-seller of 1930 has been honored as "THE DEAN OF BEST-SELLERS." The popularity of this autobiography seems to be unlimited. It appeals to all classes of readers. You will find it the best of company these winter evenings. *77th printing!* $3.75

E. P. DUTTON & CO., INC., 300 Fourth Avenue, New York

THE DOGS

By Ivan Nazhivin

"This Nazhivin has a crackerjack story to tell and it is a story of Russian life on the great estates before the war, during the war, and the early days of the revolution."—*Burton Rascoe.*

"A story as virile as Jack London's and far more sophisticated. Reveals how the war was regarded by the common Russian people."—*Scribners.*

$2.50

LIPPINCOTT
Washington Square
PHILADELPHIA

MURDER AT BRIDGE

By ANNE AUSTIN

2nd Printing • Macmillan • $2

The Life and Letters of Henrietta Gardner Macy

Born and brought up in Illinois

The biography of a great woman whose unique school for Italian children is known to thousands of visitors to Venice. By her friends, among whom were d'Annunzio and Duse, she was nicknamed:

THE NUN OF THE CA' FROLLO

By Constantine Bacheler and Jessie Orr White
Introduction by Henry Dwight Sedgwick
Just published $5.00 *at bookstores*

WILLIAM FARQUHAR PAYSON
Incorporated, 598 Madison Ave., N.Y.

Her most exciting and romantic story!

Mary Roberts Rinehart

MY STORY

SHE has made millions laugh and cry with her characters. And now she tells her *own* story—more thrilling, more human and humorous than her own novels!

ASK your bookseller TODAY to show you Mary Roberts Rinehart's MY STORY—already, in a few days since publication, a best-seller from coast to coast. 451 pages of real entertainment, with many photographs . . . $2.50

FARRAR & RINEHART
NEW YORK
TORONTO

Sagging Mouth Corners Destroy Facial Beauty

BY ANTOINETTE DONNELLY.

Speaking about lines in the face, which do you think are the ugliest? I don't mean the most ageing. I mean the most disfiguring to beauty. Of course, none of them are what you'd call beauty assets. But then, some lines aren't so bad as the crinkly little ones around a merry eye, say.

The lines that do the most damage to an otherwise nice looking girl are those around the mouth corners—the corner droopers, we'll call them for convenience sake. And because they give you the droops, if you have to look at them on yourself or on some one else. These are UGLY lines and you can't call them anything else.

The identations that run from nostril to mouth corners aren't attractive; still they're not so uglifying as the droops. Beside, the former are not always of one's own making. The mouth corner ones are—and they're not made of anything nice, either, which explains why they are the least pleasing of all face lines.

The nostril to mouth corner parenthesis lines are sometimes the mark of ill health. Some children have a decided tendency to this characteristic—usually undernourished and sickly children. But they can be removed with a little more fatty tissue added to the under-skin structure. As health improves the under tissue fills out and the parenthesis lines vanish, unless they have been there a long time, in which event much more stringent efforts to erase them have to be adopted, and special massage work and tissue nourishing creams applied.

Those other lines we're voting for erasure today, the mouth corner ones, sometimes can be removed with one magic gesture. It consists in simply lifting the mouth corners up and keeping them up. If they're young, that works. If they're deep-etched, not only will the mouth corners have to be lifted and kept lifted, but you'll have to put them through a few months' period of patting or tapping, finishing the tap or pat with an upward little stroke, the fingers being greased with a nourishing cream.

BEAUTY ANSWERS

I.V.: IF YOUR MOUTH IS LARGE instead of carrying the lipstick to the corners stop about half way on each side and gently blend the rouge the rest of the way. This keeps the greater part of the coloring to the center of the mouth and, to some extent, diminishes the size.

J. L.: GOITER IS AN ENLARGEment of the thyroid gland. X-ray treatments are successful in many cases. It would be well to consult your physician and let him determine the treatment necessary.

PATTERNS BY CLOTILDE

[Registered U. S. Patent Office.]

JUNIOR GIRL'S DRESS.

This model is of French origin and is certain to please any young girl. The front band, extending down the left side of the bodice, merging into the hip yoke, the round band at the neck, and the cuffs are cut of a contrasting color. Navy blue wool crêpe with red pin dots and plain blue for the contrast is interesting, while wool challis, tweedlike cottons and linen are also smart for this dress.

The pattern, 2694, comes in sizes 8, 10, 12, and 14 years. Size 8 requires 1⅞ yards of 39 inch material with ⅝ yard of 35 inch contrasting.

Order Blank for Clotilde Patterns

CLOTILDE PATTERNS,
CHICAGO TRIBUNE, 220 E. 42D ST.,
NEW YORK CITY.

Inclosed find $..... Please send me the Clotilde patterns listed below:

Pattern No..... Size..... Price.....

2694.....

Name .....

Number and Street .....

City .....

State .....

How to Order Clotilde Patterns.

Write your name and address plainly on dotted lines, giving number and size of such patterns as you want. Inclose 10 cents in stamps or coin [coin preferred; wrap it carefully], for each number, and address your order to Clotilde Patterns, CHICAGO TRIBUNE, 220 East 42d street, New York City.

Preponderance of Advice Staggers Young Mothers

BY GLADYS HUNTINGTON BEVANS

The "Youngest Bookshelf," a list of books to be read to children and by them, will be sent by Mrs. Bevans on receipt of a stamped, self-addressed envelope.

It isn't just child management that worries so many young mothers. That would be quite simple for them, if it were all the managing they had to do. But they so often have to combat the opposition of a husband, a sister and brother-in-law, or a grandmother. For instance, here is one of many pleas:

"Is there anything one might tell an overly anxious grandmother, who thinks the child is exposed too much to fresh air and sun? And that the child should not be allow to cry, but should be held and rocked, and that doctors don't know it all, for they have not had children? In other words, how to cope with a preponderance of advice?"

The great obligation is to bring up your child as you think he should be brought up. But often it requires tons of tact to put it over.

Grandmothers, when they were young, were usually so busy bringing up their own children that they did not have much time to enjoy them. But with grandchildren they have all the pleasure and not much of the burden. In addition, many grandmothers cling to the old ideas of baby care and have lots of time to fuss about everything.

We have statistical evidence that children are healthier now than they were ten, twenty or thirty years ago, and it is due to our greater knowledge. More sun, less clothing, less bundling, more scientific feeding, all have played their part. As a test, ask a grandmother who opposes modern methods about summer complaint, which in the old days made the second summer a nightmare.

The new way is better and perhaps with tact and firmness—easy to say. I know!—those who think in the old way can be convinced. It is at least worth trying.

Many grandmothers have already changed and some of those who write me are more modern than their daughters! One of these says "Thank you for your hopefulness to grandmothers, as well as mothers." You see, people can change.

Be as considerate as you can of your relatives, but remember that your great obligation is to your child.

[Copyright: 1931: By The Chicago Tribune.]

THREE MEALS A DAY

From the Tribune Cook Book

BY META GIVEN.

"Hunger is the best sauce."—Anon.

Monday's Menu

MORNING
Stewed Dried Pears
Broiled Bananas with Sliced Ham
Toast
Coffee Cream

NOON
Cream of Cauliflower Soup
Cheese Wafers Celery
Strawberry Shortcake

NIGHT
Sautéed Salmon Steak
Rice Creole
Buttered Asparagus
Onion and Cucumber Salad
Apricots and Cream
Milk

Food Talk.

A young woman writes: "I obtain good results when I use recipes that serve four or six people. But when I divide these same recipes into halves or thirds as I must do when I cook for my husband and myself, I am not so successful. This is especially true of my biscuits, muffins, and cake. Won't you tell me why my small quantity cooking should be inferior?"

Some housewives whom I know do not go to the trouble to divide eggs. They reason that the addition of the half egg will not make much difference. But a half egg is about 1¼ tablespoons of liquid and this is sufficient to make the batter considerably thinner. The texture is sure to be influenced and the product can not turn out as it would without this extra egg. Fractions of cups are not always accurately marked on all measuring cups. I have discovered that these graduations are sometimes off more than a tablespoonful. This accounts for some of the difference in the batter and the baked product of small portions. So be sure that the graduations on your cup are correct. If they aren't measure with spoons.

One may measure ingredients for small recipes accurately and yet fail because of incorrect mixing and baking. Any one knows that a bowl in which you beat two eggs thoroughly is not the bowl for beating one egg or a half egg thoroughly. And the same thing applies to baking pans.

When we divide a muffin recipe that makes twelve medium sized muffins in half we can not spread this half quantity out into eight muffins and expect to get the same result. We can only hope to have comparable results when we put the batter into six normal sized muffin tins. If you must use a muffin tin for eight muffins fill six rings with batter and two rings with a little water. In other words, when you are baking provide exactly the same or as near the same mixing and baking conditions for small as for larger quantities.

CREAM OF CAULIFLOWER SOUP.

1 small head cauliflower
½ tsp. salt
1 qt. boiling water
1 bouillon cube
3 tbsp. flour
2 tbsp. cold water
1 cup milk
1 tbsp. butter
Pepper

Wash the cauliflower, trim and separate into flowerets. Cook flowerets and tender green leaves in an open kettle in boiling salted water until tender. Cooking requires from 5 to 7 minutes. Drain off the liquid and to it add enough boiling water to make one pint. Add bouillon cube and heat slowly to dissolve. Blend flour and water to a smooth paste. Add to bouillon liquid, stirring to keep smooth. Boil briskly 2 or 3 minutes. Add milk, butter, and finally chopped cauliflower, of which there should be 1½ cups. Add a dash of pepper and more salt if desired. Reheat and serve at once.

Yield: Three and three-fourths cups or 4 servings. One serving: Total, 105 calories; protein, 16 calories; fat, 51 calories; carbohydrates, 38 calories.

RICE CREOLE.

Add boiling water to 1 cup of washed rice and let stand 10 minutes. Then drain thoroughly. Into a frying pan containing 3 tablespoons of butter put 1 minced onion, 1 leek, and 1 green pepper, cut in pieces. Cook slowly 5 minutes. Add ¼ chopped mushrooms and continue cooking for 3 minutes. Then add 1 cup hot chicken or lamb broth and 1½ cups canned tomatoes. If the broth is not available, dissolve 1 bouillon cube in 1 cup of boiling water. Add the rice, turn the mixture into a casserole, put in the oven and bake until rice is tender and liquid has been absorbed. Ten minutes before removing from the oven sprinkle ¼ cup of grated or sieved cheese over top.

Yield: Four servings.

Meta Given will answer in this department questions that are of general interest from readers. Personal replies will be made by mail where a stamped self-addressed envelope is inclosed.

[Copyright: 1931: By The Chicago Tribune.]

WASHINGTON SOCIETY

Washington, D. C., March 20.—[Special.]—The Secretary of Agriculture and Mrs. Hyde have issued invitations for the private view of the Amaryllis show in the hothouses of the department tomorrow morning. Mrs. Hyde then will receive the guests from the official and diplomatic circles. After tomorrow the exhibit will be open to the public.

Miss Gertrude Lamont, daughter of the Secretary of Commerce and Mrs. Robert P. Lamont of Chicago, has selected May 2 for her marriage to Charles Eskridge Saltzman, son of Brig. Gen. Charles McK. Saltzman. The wedding will take place here in the Washington home of the secretary.

The Commercial Attaché of the British Embassy and Mrs. Leander McCormick-Goodhart, who have been in Bermuda and Cuba for several weeks, are returning here tomorrow morning, have come to New York on the Statenham.

Mrs. Eleanor Medill Patterson, who returned recently from California, is now in New York for a short stay.

Miss Katrina McCormick left Washington this morning for Princeton to attend the Junior Prom. She will return here Monday.

The Separate Tunic Is Exceedingly Good

BY BETTINA BEDWELL.

PARIS.—[Special.]—To be the last word in Paris fashions you must have a two piece frock, preferably with the top contrasting in color with your skirt. This fashion, which has been increasing in popularity for daytime wear ever since the holidays, has invaded the evening mode, too, and the smartest women in Paris and at the chic resorts are wearing evening frocks with separate tunic affairs (should we call them blouses?) that may match the skirt in color and material or that may contrast with it on both counts.

There's no need to point out to you the practical advantages of such a style, which means that you can make one smart frock out of two outmoded ones.

Lenief S. A. made the separate tunic frock sketched today for Vera Korene, an actress noted for her elegance, to wear in her Paris success, "Matricule 33." It's of ivory crêpe satin, which, you know, is smarter now than white. The skirt is tight around the hips and voluminously circular below. Three horizontal folds lift it into a slightly Egyptian line in front. The simple cutaway tunic has a surplice closing draped over toward the right hip, where it's fastened with a pearl and diamond buckle.

A FRIEND IN NEED

BY SALLY JOY BROWN.

Elderly Woman Needs Clothes.

"I am an elderly woman, alone in the world. I have always worked for my living and feel that I could do light housework now, but a nervous affliction makes it almost impossible for me to get anything to do. I need clothing but I cannot affard to buy it. Can you get some for me through your column? I wear size 52. S. H."

This woman's condition is really pitiful, but a fighting spirit and her pride will not let her admit defeat. Can you help to make her more comfortable and improve her chance of getting some kind of work by donating presentable clothing in her size?

Bright Sayings of the Children

My neighbor's young son came to visit me, and said his mother was sick. When I asked him what the trouble was, he answered, "She has something that flies around—I think the doctor called it the flu." J. C. B.

AMUSEMENTS.

RIALTO STATE & VAN BUREN
Tonight at 12
LILLIAN MURRAY
BURLESQUE MIDNIGHT SHAMBLES
'CHICAGO'S MOST BEAUTIFUL GIRL!'
FOR RESERVATIONS PHONE WEBster 2096

BERTHA OTT ANNOUNCES
STUDEBAKER THEATRE Tomorrow at 3:30 PIANO RECITAL
Rudolph GANZ
THE PLAYHOUSE Tomorrow at 3:30 PIANO RECITAL
Vitaly SCHNEE
CIVIC THEATRE Tomorrow at 3:00 RECITAL WINNER SOCIETY OF AMERICAN MUSICIAN COMPETITION
Altoonjian & Autenrieth
Soprano Cellist
ORCHESTRA HALL Wed. Eve., Mar. 25 at 8:30 DANCE RECITAL—LEILA
BEDERKHAN
The performance was of rare beauty and placed her in the front rank of admirable dancers."—*New York Sun.*

Edgewater Beach Hotel
MARINE DINING ROOM
DANCING EVERY NIGHT EXC. SUNDAY
Every Monday Celebrity Night Dancing Till 2 A.M.
Every Friday Fraternity Night Dancing Till 1 A.M.
Every Saturday Formal Night Dancing Till 2 A.M.
Sundays Twilight Musical in the Ballroom, 5 to 6 P.M. (Followed by Dinner Concert Till 9 in the Marine Dining Room)
WEDNESDAY, MARCH 25TH "PLANTATION" PARTY
WEDNESDAY, APRIL 1ST Annual "All Fools' Day" Party
PHIL SPITALNY'S MUSIC
Telephone Longbeach 6000

HARRIS Mat. Today: $1-$2
The Dramatic League Offers JANE COWL
In Her Lovely Revival of "Twelfth-Night"
The Season's Only First-Class Shakspere
MONDAY NIGHT Wed.-Sat. Mats. SEATS NOW
GILBERT MILLER presents
HELEN HAYES
in a new comedy by Nell Grant
PETTICOAT INFLUENCE
with HENRY STEPHENSON

BLACKSTONE LAST 3 TIMES Tonight 8:30
LAST POP. MATINEE TODAY. 75c-$2
"TORCH SONG"
Next Monday—Two Weeks Only
A Hilarious Comedy
"STEPPING SISTERS"
Biggest Laugh Hit of Season
with BLANCHE RING
HELEN RAYMOND GRACE HUFF

Orchestra Hall Tonight at 8:15
CHICAGO SYMPHONY ORCHESTRA
Jose ITURBI
Piano Soloist
FREDERICK STOCK, Conductor

GRAND OPERA HOUSE Mat. Today 50c to $1.50
Sigmund Romberg's Greatest Operetta
"THE STUDENT PRINCE"
EASY PRICES—NIGHTS: 50c to $2.50
POSITIVELY NO CUT-RATES!

APOLLO—TOMORROW NIGHT SEATS NOW
GUY BATES POST
IN "A LADY IN PAWN"

LAST 2 WEEKS
ERLANGER Mats. Today & Wed.
VILMA BANKY
ROD LA ROCQUE
IN PERSON in
"CHERRIES ARE RIPE"

STUDEBAKER LAST TIMES TODAY
Shows Start at 1:30, 3:20, 5:10, 7:00, 8:50
MATINEES 50 SATURDAY EVE. 55c
"SOUS LES TOITS DE PARIS"
"Under the Roofs of Paris"
DON'T MISS THIS MARVELOUS FILM

GOODMAN Matinee Friday at 2:30 NIGHTS EXC. MONDAY
'The ADDING MACHINE'
Seats $2, $1.50, 75c
Children's Matinee Today: "PENROD"

AMUSEMENTS.

Flower Show
GARDEN CLUB OF ILLINOIS
Chicago's Most Beautiful Spectacle
MERCHANDISE MART
Wells Street and River . . . On Northwestern L . . . Ample Parking Space
March 21 to 27
10 A. M. TO 10 P. M. DAILY
Tea Room in the Show

HAYMARKET
Madison at Halsted
TONIGHT at MIDNIGHT
Red Hot "Midnight Jamboree"
A Spicy Salad With Very Little Dressing
STARTS AT 12 P. M. SHARP
All Seats Reserved
POPULAR PRICES
Phone Monroe 5715-6

ADELPHI EVERY NIGHT AT 8:30, MAT. TODAY, 2:30
THE GREAT MYSTERY THRILLER
"THE NINTH GUEST"
"The most interesting and intelligent disturbance of its kind that has been shown in several seasons."
—Ashton Stevens, *Herald & Examiner.*

TONIGHT
The Bal Tabarin
CHICAGO'S SMARTEST SATURDAY NIGHT CLUB
10:00 P. M. TO CLOSING
HOTEL SHERMAN
For Reservations Phone Franklin 2120

SELWYN EVERY SAT. AT 10:30 A. M.
FOR YOUR CHILDREN
The Best Show in Town
'THE LAND of OZ'
A JUNIOR LEAGUE PLAY
All Reserved Seats $1.50, $1.00, 50c.

SELWYN Mat. Today: $1-$2
Lee Shubert Presents the Comedy Riot
Up Pops the Devil
LOUDEST LAUGHTER IN THE LOOP!
with ROGER PRYOR and Sally Bates

Great NORTHERN POP. MATINEE TODAY
THE GLORIOUS MUSICAL ROMANCE
Three Little Girls
Natalie Hall—Chas. Hedley—Nancy McCord

GARRICK POPULAR MATINEE TODAY
Earl Carroll Sketch Book
New Revue, Original N. Y. Cast & Production. Ca. of 100 including Will William Mahoney Dematest By EDDIE CANTOR The 3 Sailors
FIRST TIME AT POPULAR PRICES

PLAYHOUSE POP. $2 MAT. TODAY NITES, $1.00 to $2.50
POSITIVELY LAST 2 WEEKS
JONESY THOS. W. ROSS PERCY HELTON

CORT OPENING SUNDAY NITE GEO. WINTZ PRESENTS
De Wolf HOPPER
In a New Comedy "WHEN FATHER SMILES"
Radical Price Reduction—No Cut Rates
SEATS NOW—Eve's (ex Sat.) 50c-$1.50
Mats. Wed. and Sat., 50c to $1.00

KEDZIE-PLAYERS MADISON at KEDZIE
Walter Huston's Great Hit "KONGO"
Starting Sunday Matinee
MAE West's "SEX" Most Talked of Play in the World

RESORTS AND TRAVEL RESORTS AND TRAVEL
Ocean Travel. Ocean Travel.

Under Southern Skies
NEW SCENES NEW LIFE
NEW BUSINESS OPPORTUNITIES
A Tour of Health and Happiness
NEW ZEALAND AUSTRALIA
via the South Seas
First Class Single Fare, $357 Round Trip, $616
Sailings every 14 days
For pamphlets and full information, apply
CANADIAN-AUSTRALASIAN ROYAL MAIL LINE
900 W. Hastings Street Vancouver, B. C.
or Canadian Pacific or Canadian National Railways
UNION STEAMSHIP CO. OF NEW ZEALAND, LTD.
220 California Street, San Francisco, or Jas. P. Robertson, Inc., 323 N. Michigan Ave., Phones State 3234, 3235, or any Tourist or Railroad Agent

WINDWARD ISLANDS
10-DAY ALL-EXPENSE CRUISES, $135
Munson Steamship Lines, 111 W. Wash'ton St., Chicago
NEW YORK TO LONDON, $100
Weekly Sailings
AMERICAN MERCHANT LINES

MICHIGAN.
GOODRICH STEAMSHIPS
Overnight Service to West Michigan
LOW FARES DOCKS NAVY PIER
WEST MICHIGAN
FREE INFORMATION BUREAU
161 N. Michigan Ave.

TRADER HORN
HURRY! LAST 2 SHOWS TODAY!
NOTHING EVER ATTEMPTED APPROACHES THE MAGNITUDE OF THIS SENSATIONAL AND UNUSUAL PICTURE!
Critics and public alike have acclaimed it amazing . . . a masterpiece.
It Is An Experience in the Theatre You Will Never Forget!
—STOP AT THE BOX OFFICE FOR YOUR TICKETS NOW
APOLLO
Randolph at Clark
Last Two Shows Today
2:30 and 8:30
800 Good Seats—Mat. 75c—Eves. $1
Matinees 50c-75c-$1
Evenings 50c-75c-$1-$1.50
ALL SEATS RESERVED

STOP CONSTIPATION THIS PLEASANT WAY

ONCE PEOPLE thought pills and drugs were the only way to relieve constipation. But the modern, safer method is to include sufficient roughage in the diet.

Kellogg's ALL-BRAN, a delicious ready-to-eat cereal, gives you this bulk, and overcomes constipation naturally. Read this enthusiastic letter:

"Mine was an extreme case of constipation. I had almost given up hopes of ever being relieved.

"One day I came across your advertisement, so I thought I would try ALL-BRAN. It relieved me almost immediately and I have had no trouble since, which was almost three months ago." Mrs. E. E. Leslie, 2104 Lyman St., Flint, Michigan.

Delicious when served with milk or cream. Cook into tasty bran muffins, breads, omelets, etc. ALL-BRAN also adds needed iron to the diet. Made by Kellogg in Battle Creek. *The original All Bran.*

Kellogg's ALL-BRAN

1-lb. Domino Cane Sugar Confectioners XXXX For Icings American Sugar Refining Company

Don't cook icing!

MAKE cake-icing quickly and easily—even more delicious and smooth with Domino Confectioners Sugar. In 1-lb. bright, sturdy cartons.

"Sweeten it with Domino"

American Sugar Refining Company

RENEW YOUR TRIBUNE ACCIDENT INSURANCE FOR ANOTHER YEAR

FOR ONLY $1.25 • SEND COUPON ON PAGE 3

Approximately 31,200 KILLED 1,100,000 INJURED in motor vehicle accidents last year

TRIBUNE ACCIDENT INSURANCE PAYS!

$2,151,937.55

IN REAL CASH has been paid to Policyholders and Beneficiaries!

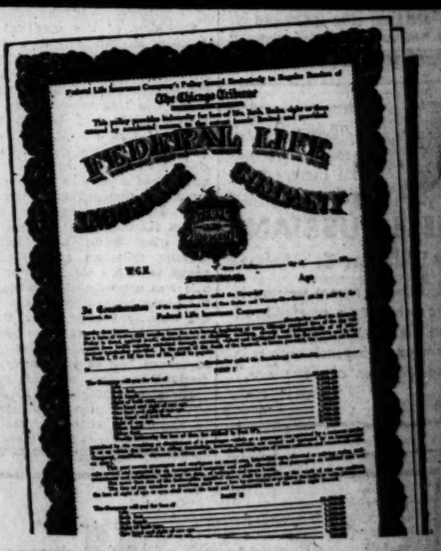

Tribune Accident Insurance is the biggest insurance bargain in America for $1.25 a year. *Renew it!* If you don't remember the exact date your policy will expire, send the coupon on Page 3 with $1.25 today and we will credit you for a full year's insurance from the date of expiration as it appears on our records. *Don't take a chance. Keep this protection!* Do not send in your policy. A receipt will be mailed to you.

If you haven't a policy, get one.

Send Coupon on Page 3, with $1.25.

Chicago Tribune
THE WORLD'S GREATEST NEWSPAPER

Copyright: 1931: By The Chicago Tribune

Mae Tinee Gives Closeup of Motion Picture World

Chicago Daily Tribune
THE WORLD'S GREATEST NEWSPAPER

Doris Blake Advises Girls Affairs of Heart and Home

SATURDAY, MARCH 21, 1931. ** 21

THE SIXTH JOURNEY

BY ALICE GRANT ROSMAN

SYNOPSIS.

John Falconer, a successful architect, returning home to England from Cape Town, meets Hilary Revel, author of travel books, on shipboard. During the journey home their acquaintance grows into a friendship neither wishes to end.

John tells Hilary of his daughter, Judith, born of a café singer while he was a soldier. His wife, John says, had magnanimously adopted the child. Hilary suspects such magnanimity. John's sister Gertrude became Judith's legal guardian when his wife died.

Hilary had taken her war-invalided brother Hugh away from home ten years ago to give her younger sister Christine and brother Stephen a better chance. Now that Hugh was dead, Hilary was returning home. Hilary is not met when the boat docks, and John takes her to her door. Hilary's stepfather, the only sympathetic member of her family, tells her that Hugh left her his possessions in trust, to be settled on her at her marriage or to buy her an annuity at the age of 40 if still single.

The next day after their return John takes Hilary to luncheon. He tells her he loves her and asks her to marry him and Hilary accepts.

Judith leads a lonely life in her aunt's home. She has a private teacher, Miss Mead, while her cousins are away at school. Her cousin Prue is her only friend in her aunt's home. Her father she knows as Uncle John. She senses she is different in some way from other children. When Aunt Gertrude hears of her brother's engagement she sends Judith to the country. Then she invites Hilary and John to dinner. John is uneasy about Judith not being in school. He thinks it unfair to drag Hilary continually into the question of the child, and Hilary feels that he has had enough interference in caring for Judith. John writes Gertrude for the truth. She replies that she cannot, as a decent widow, send a waif of dubious parentage among other children.

Judith, at the farm of her former nurse Tracy's brother, is badly treated by the old servant. She has had no mail since her arrival. Judy meets Clive Harpenden, the little invalid of the home where she delivers cream for Tracy. Judy determines to write secretly to Prue.

INSTALLMENT XXIV.

SECRET TREASURES.

Judith had her half-crown and she must write to Prue tonight. She must also buy something for her hands. Miss Mead, she knew, put cream on hers at night to keep them soft and white, and then wore gloves so that the sheets should not be soiled. Judith had a pair of cotton gloves—her fabrics, Miss Mead called them—as well as her kid ones for best. She would have to hide them in the morning, and the cream, too. Tracy must not find out.

She bought the wool first and then with a beating heart entered the little shop which sold toilet accessories and patent medicines. She did not know what cream to ask for so took what was offered, and also seized with relief a cake of soap smelling of violets. Two shillings had gone and this was extravagant, but she could not wait to consider that. With the note paper and envelopes she was unlucky, for the woman wouldn't sell her less than a packet and this was sixpence. Miserably she remembered that she had now no money for a stamp. It couldn't be helped. Perhaps the postman would deliver it and Prue would pay. It always made Aunt Gertrude angry when she received a letter without a stamp, but Prue was different, thought Judy wistfully, and she would explain. As soon as her father came home she would pay Prue back. She would like to do heaps of lovely things for Prue some day.

Hiding behind a hedge, the little girl stowed her treasures away where for ten days the half-crown had rested. They were very bulky, but the tucks in the shoulders of her cotton frock made it rather full, luckily, and she did not think the bulge would be seen.

Nevertheless she had no real peace of mind until bedtime, and whenever

last, sitting near the window, but not too near, lest she should be seen, she wrote her letter to Prue.

Tracy came near her she was in terror that she would lose them yet. When at length she climbed stiffly to her room she locked the door behind her and for the first time felt safe.

The soap was unwrapped with loving care, the cream and gloves laid ready for use after she was in bed. Filling the hand basin, Judy undressed and washed her burning body all over with cold water and the violet soap until she felt almost her old self again. Then with the utmost cunning she stowed the soap away in the toe of one of her best shoes. She was afraid Tracy might burst in in the night, discover it and carry it off, and even the pleasant scent of the room was a menace.

Last, sitting near the window, but not too near, lest she should be seen, she wrote her letter to Prue.

Dear Prue: I hope you're quite well. Did you know I was sent away to the farm? I don't know why I was sent, but I don't think it was my fault. Miss Mead said she would write to me and ask you to, but I haven't had any letters, although this morning I thought there was one. Darling Prue, will you write to me? I am sorry I have no stamp for this letter, but I had to pay sixpence for the paper and envelopes—she wouldn't sell me just one piece—and I hadn't any more money. I will pay it back to you when my father comes home, and that's why I am writing to you, because I am worried rather. You see he is sure to come some time and how will I know, Prue, if I don't get any letters, and perhaps he wouldn't find me. I am dreadfully worried about this. I am sorry I am so far away and can't see you on Saturdays any more, so you will write to me, won't you? You don't think they'd take my letters, do you, Prue? Your loving JUDY.

They had found their little place in the country all in a moment and without seeking it, by the merest chance. It was in Buckinghamshire, the Chiltern hills. Falconer's firm knew all about it, having had to go over it thoroughly when the present owner bought it twelve months ago. Now he was off to China and wished to sell it again.

Falconer had hired a car and driven Hilary out there at once and they were both charmed with it, though she had found him difficult in the extreme about several quite good flats in town. It was the expert in him, she supposed, always something of a trial to the inexpert. The house was little more than a hundred years old, and lacking in all the architectural monstrosities that burgeoned so fiercely in succeeding decades. It was not large, but the rooms were spacious and proportioned with grace. Paneling of an earlier period in two rooms and a really lovely old staircase had been installed by the present owner, who was willing to part with Greenwood at a loss rather than miss a sale.

It seemed to both of them a singularly charming and at the same time manageable place, within such easy reach of town either by train or car that they decided to let the question of a flat drop for the moment and concentrate upon the house. Falconer was longing for a home and for her, and Hilary saw no reason to deny him and prolong the engagement, since she had no doubts. To have about her at last things of her own choosing under her own roof-tree was the most alluring prospect in the world.

"After all, if we find it dreary in the winter we can easily migrate to a service flat in town," said Falconer, "or even at other times for a spell. We are without ties."

She nodded. Neither had mentioned Judith again, and she supposed rather regretfully that he was leaving matters where they stood. This did not altogether fit in with John as she knew him, for he might, as he had once said, have no sentimental feeling for the little girl, but he had certainly shown a definite antipathy to his sister's household, and to leave her there in the circumstances argued an indifference quite foreign to her conception of him. He looked worried at times, and she thought he might be having trouble with Mrs. Livingstone, but he told her nothing about it. His partner's continued illness was harassing, of course, and there was a possibility he might have to go north in consequence of it. He hated being parted from her even for a day.

The house was to be vacant almost immediately and Falconer had arranged to take on the staff and had bought one or two fine antique pieces which Hilary fancied and which the owner wanted to sell. Every moment John could get away from his office they spent together, choosing curtains and fittings, carpets and furniture, the nucleus of their home to be.

The wedding was to take place in July, quietly in spite of the outcry this decision occasioned from Christine and her mother, who would have been even more horrified to know that the bride and bridegroom meant to spend their honeymoon playing with their new house.

"Of course you will go abroad," Christine said to them sternly, but the two criminals merely smiled a secret smile and refused information.

"I am so tired of abroad," Hilary said to John afterwards. "By the way, my poor old publisher pretends to be wrapped in grief because there are going to be no more Revel guides, so I've promised if you ever get a commission to build a palace in some remote country as yet un-Revised I may relent, but not otherwise."

She was a perfect comrade, Falconer thought, remembering Sylvia, who had hated the sea and never dreamt of accompanying him on business expeditions. However much Hilary hated abroad, she would go there with him if he must.

[Copyright: 1931: By Alice Grant Rosman.]

[Continued Monday.]

GASOLINE ALLEY—OVERBEARS FOREBEARS

WHAT KIND OF A DOG ARE WE GOIN' TO GET, UNCLE WALT?
I DON'T KNOW, BUT IT WON'T BE ONE OF THESE MONGRELS THAT THEY'VE BEEN BRINGING AROUND. IT WILL HAVE A PEDIGREE.
WHAT'S A PEDIGREE?
IT'S SOMETHING THAT TELLS ALL ABOUT YOUR ANCESTORS.
MRS. LOFTYCREST IS A PEDIGREE, ISN'T SHE?
HOW DO YOU MAKE THAT OUT?
SHE ALWAYS TELLS ALL ABOUT HER ANCESTORS.
Ring
Reg. U. S. Pat. Off.; Copyright, 1931, by The Chicago Tribune

Awed Stillness Greets Movie, About 'Dracula'

Audience Views Vampires with Bram Stoker.

"DRACULA."

His lips were red and his face was white
And he swigged of human blood each night.

Produced by Universal.
Directed by Tod Browning.
Presented at the State-Lake theater.

THE CAST.

Count Dracula	Bela Lugosi
Mina Seward	Helen Chandler
John Harker	David Manners
Renfield	Dwight Frye
Dr. Van Helsing	Edward Van Sloan
Dr. Seward	Herbert Bunston
Lucy Weston	Frances Dade
Martin	Charles Gerrard
Briggs	Joan Standing
Maid	Moon Carroll
English Nurse	Josephine Yeles

By Mae Tinée.

Good morning!

"Not a creature was stirring—not even a mouse..." when I entered the State-Lake theater. ("But we have no mice in our theater!" the management probably will protest.) Be it so.

The place was packed—with hushed people, not mice—and, on the screen, Count Dracula was bloodthirstily sipping life's elixir from lily-white throats, while dogs howled in the offing, a gentleman in a padded cell shrieked for spiders to eat, and eminent scientists asked one another in hushed tones:

"Can there REALLY BE vampires?"

The picture, "Dracula," is a blend from the book by Bram Stoker and the play adapted from that book. The story is based on a central European legend re: dead that rise from their coffins at sunset and, in the form of bats, draw red sustenance from the throats of the living to sustain their unnatural existence. Count Dracula thus lived 400 years after his death.

The subject is grewsome enough, isn't it? The picture's fairly eerie, too—though not, I thought, as scary as was the play. The movie's framework is too obvious; its attempts to frighten too evident; its dialogue too creaky. Sets, scenery, fogs, etc., are spooky enough.

The action starts in a Transylvania graveyard and wends its way to England. There the bloodsucking count meets his match in a famous scientist, after a series of happenings that possibly will render you as spellbound as was the audience of which I became a member.

Bela Lugosi, as photographed in the title rôle, is a weird looking creature. He stalks and pounces and fades into nothingness in truly appalling fashion. Edward Van Sloan does a better job, however, as Dr. Helsing—which rôle he played on the stage. Dwight Frye is excellent as the vampfre's creature. Helen Chandler is frail and fair, but not, it seemed to me, frightened enough for a young lady in her quandary. Other rôles are well played.

The direction appeared not all it should have been, considering the fact that Tod Browning megaphoned—and I wonder why? But——

"Dracula," as a whole, is quite a satisfactory thriller.

"ANNA CHRISTIE."

Produced by Metro-Goldwyn-Mayer.
Directed by Jaques Feyder.
Presented at the Punch and Judy theater.

THE CAST.

Anna	Greta Garbo
Matt	Theodore Schall
Marthy	Salka Steuermann
Chris	Hans Junkermann

KIND: German adaptation of the play, and the English speaking movie, in which Greta Garbo also starred. Supporting players are German.

QUALITY: Excellent.

ACTING: Ditto—excepting the work of Theodore Schall, who, as Matt, I thought very ham.

SOUND, PHOTOGRAPHY, SETS, SCENERY: Good.

DIRECTION: Able.

REMARKS: Germans will be keen for this version of "Anna Christie." Others will find it interesting for reasons of comparison. On the program is a fascinating colored "short" featuring the Rasch ballet, that both grownups and children will adore.

See you tomorrow.

* *

Marilyn Miller Is Better After Illness in Berlin

BERLIN, March 20.—(AP)—Marilyn Miller, American musical comedy star, was recuperating today from a severe attack of grip. Because of her illness she has curtailed a sightseeing trip. She plans to sail for New York on the Bremen April 1.

PLANS FOR DANCE

AGATHA LYON.

Miss Agatha Lyon, daughter of Mr. and Mrs. George W. Lyon, 3216 Douglas boulevard, is chairman of the Clarke college semi-formal which is to be given at the Drake hotel, Tuesday, April 7.

Chicago Girls Among New Student Officials at University of Ill.

Urbana, Ill., March 20.—[Special.]—Officers for next year for three co-ed organizations at the University of Illinois have been elected. Some Chicago girls are among them. The new officers are:

Woman's Athletic association—President, Arlene G. Scheidenhelm, Mendota, Ill.; vice president, Anna Tuvada, Westville, Ill.; secretary, Evelyn Cote, 4042 North Greenview avenue, Chicago; treasurer, Alice V. Donahue, Wilmette, Ill. Woman's league—President, Marjorie Finn, 6708 Newgard avenue, Chicago; vice president, Doris L. Schneider, Urbana, Ill.; financial secretary, Anna May Richardson, 6816 Union avenue, Chicago. Y. W. C. A.—President, Dorothy Grant, Rock Island, Ill.; vice president, Joyce Zimmerman, Ohiman, Ill.; secretary, Wilma Gilmore, Gibson City, Ill.

* *

Sorority Luncheon.

Illinois Alpha chapter of Delta Sigma sorority will give a luncheon today at the Blackstone hotel.

Letter to Son Said to Settle Columbus' Fate

He's Officially Decided to Have Been Genoese.

BY DAVID DARRAH.
[Chicago Tribune Press Service.]

ROME, March 20.—A letter written by Christopher Columbus, discoverer of America, to his son, Diego, early in December, 1504, has settled all doubts as to whether the great navigator was a citizen of Genoa and an Italian, according to the findings of a commission appointed to settle this point by Senator Broccardi, podesta of Genoa.

Columbus was irrefutably a Genoese, the commission declares. Its findings, which embrace photographed documents from archives not only in Italy but in Spain and other countries, after several months of careful research shortly will be published in a large volume.

Annoyed by scholarly doubts cast on the nativity of Columbus, Senator Broccardi some time ago decided to establish once for all his city's chief claims to historical fame in being the birthplace of the discoverer of America.

His commission for about a year examined the archives of Spain, going over the documents in the national historical archives, the Simancas archives, King Alfonso's private library, the National library, the Royal Academy of History of Madrid, the general archives of the Indies in Seville, and the Columbia library in Madrid.

The investigators photographed all their findings. Chief among these was the letter above mentioned, which comes from the archives of the duke of Seragus, and preserved in the general archives of the Indies in Seville. This autograph letter of Columbus to his son was written just a few days before the autograph letter of Columbus to Nicola Odenigo, Genoan ambassador to Spain, dated Dec. 27, 1504, which was already in the possession of the municipality of Genoa.

The authenticity of this latter letter had been contested by some academic quidnuncs and it was upon this letter that Genoa based its claims to the place in which Columbus first saw the light of day. Now it is revealed that the other letter written to Diego Columbus and found by Senator Broccardi's commission in Seville corresponds beyond all question to the handwriting of that already owned by Genoa.

"SEVEN VAMPS OF ARCHITECTURE" ADORN BANK OF ENGLAND

[Chicago Tribune Press Service.]

LONDON, March 20.—The first meeting of the Bank of England since the group of modernistic statues on the façade of the new building stirred up public criticism, developed yesterday an enraged protest from the stockholders against the artistic conception of high finance.

The grimy "Old Lady of Threadneedle Street" surmounting the old Victoria quarters has been swept aside to reveal modern art.

Two giantesses stand on either side of the door holding up a cornucopia of wealth, and on either side two muscular males are carrying keys representing the sculptor's imagination of the guardians of wealth. The new Lady of Threadneedle Street is garbed in wind-blown togs.

"The bank authorities always have shown great care in the matter of figures, but have not lived up to their reputation and John Gordon Hargreaves chided, "We have all heard of the late John Ruskin's seven lamps of architecture. I would call these the seven vamps."

Montagu Norman, the governor of the Bank of England, stilled the protests by asserting "It is necessary to absorb beauty in statues."

The figures were executed by Charles Wheeler.

Infanta Beatriz, Spain, Reported Engaged to Orleans Prince's Son

MADRID, March 20.—(AP)—Well informed circles today said announcement would be made soon of the engagement of the Infanta Beatriz, oldest daughter of the king and queen of Spain, to Antonio Alvaro de Orleans, second son of Prince Alfonso d'Orleans and Princess Beatrice.

Beatriz is 21 years old and Antonio is 20. They are second cousins. They have been seen together frequently. Friends declare it is a real love match. The youth, like his father, is an aviation enthusiast and flies his own plane.

OCEAN STEAMSHIP MOVEMENTS.

Arrived.	At.	From.
Olimpic	Cherbourg	New York.
Paris	Havre	New York.
Conte Grande	Gilbraltar	New York.
Bremen	Bremen	New York
Alaunia	London	New York
Columbus	Manila	New York
New York	Hamburg	New York
Olympic	Southampton	New York
Pres. Jackson	Shanhai	San Francisco
Emp. of Japan	Hongkong	Vancouver.
Emp. of Canada	Victoria	Yokohama.

Sailed.	From.	For.
Amer. Farmer	New York	London
Augustus	New York	Naples
Pennland	New York	Antwerp
Western World	New York	Buenos Aires
Aquitania	New York	Southampton.
France	New York	Naples.
Berlin	Bremen	New York.
C. Biancamano	Genoa	New York.
Westerniand	Antwerp	New York
Deutschland	Cherbourg	New York
Pres. Madison	Shanghai	Seattle

SINGER HONORED

LOTTE LEHMANN.

The cross of Knight of the Legion of Honor has been conferred on Lotte Lehmann, soprano of the Chicago Civic Opera company. This was announced yesterday in Paris. She is a German.

May Select Jury to Control Plays in New York Theaters

New York, March 20.—[Special.]—A revival of the play jury plan as a way of purifying the stage was proposed today to District Attorney Crain and Police Commissioner Mulrooney by a committee representing the various branches of the profession.

The jury, as suggested, would consist of four representatives of the public, chosen from a panel of 200 selected by public organizations and three representatives of the theatrical profession drawn from a conference board to be formed to protect the interests of the stage people.

Virtually all the leading producers, managers, and playwrights, as well as Actors' Equity association, have agreed to be bound by the verdicts of the jury, Mr. Crain and Commissioner Mulrooney were told.

The proposal was laid before the district attorney and police commissioner by a committee of theatrical people composed of Marc Connelly, the playwright; Frank Gillmore, president of Actors' Equity; Dr. Henry Moscowitz, honorary secretary of the League of New York Theaters, and Lawrence Langer of the Theater guild.

Mr. Crain withheld any comment on the plan until it is presented to him in detail. The committee told him that all the details of the proposed play jury system had not been completely worked out, but that it was certain of the coöperation of all branches of the theater.

Lent Day by Day

PROGRESS ON THE LEVEL

DEAN FREDERICK C. GRANT
Western Theological Seminary, Evanston.

Christianity really is a very simple religion when it is reduced to the terms of experience.

Who has not aspired to get real hold of himself, his inner life, to understand it, and to make progress in it? If only we could experience religion as a release, a fresh power, a renewal and transformation of life—even as the saints have done.

But the lesson is, that the law [as St. Paul called it], the pedestrian and humdrum duties of every day, the homely virtues, are not to be despised. "The law was necessary, because of transgressions."

It is only as we really progress on the level that we can hope to draw near to the ascent that leads to the heights. It is by slow and sometimes monotonous pathway of daily duty, of overcoming faults, small and great, of repenting and confessing and asking God's forgiveness, and going on, that the way finally opens that winds to the top of the mount.

Emotion in religion is a fine thing, if our feet are on the ground. This is a principle on which we Americans need to lay hold. Otherwise it is only a passing mood, a mild psychic intoxication, that passes away and leaves us no better than before.

Schools Called Costly Failure by Educator

Columbia Prof. Urges U. S. Overhaul System.

Prof. Thomas H. Briggs of Columbia university yesterday denounced high school and college education in the United States as a costly failure. He spoke before delegates meeting in the closing session of the North Central association convention at the Stevens hotel.

A complete reorganization of the educational structure is the only remedy, Prof. Briggs said. He recommended the appointment of a national commission of picked educators to purge the school catalogues of unnecessary studies. He stated that the reorganization would be expensive, probably costing several millions, but that "we cannot afford to jeopardize the future of our social democracy."

"Whatever our ideals," Prof. Briggs said, "we never can make education appropriate until we have clarified our philosophy. There are a dozen basic principles on which there must be agreement, principles which, if applied, would revolutionize our practice and insure far greater dividends than education has yet paid."

Most study lists are obsolete, Prof. Briggs charged. He said most specialized courses contain "dead wood," subjects that are not referred to after graduation. "Of every hundred men that have received the doctor's degree, eighty never use the technique again after their dissertations are completed. And, of the remaining 20, 13 never produce a study that has the slightest effect upon practice," he declared.

"The words that are recited in classrooms," he continued, "regurgitated on examinations, and impressively proclaimed from professional platforms might as well be vodoo incantations so far as their effects on a large number of practices in secondary education are concerned.

"The commission that I recommend should be composed of the highest type representatives of social and educational philosophy, psychology, sociology and administration, of publicists, economists and real experts from contributory fields of learning. These representatives should be employed to devote their whole undivided time to the problem.

"Their first challenge would be to survey the facts that are known. On the basis of these facts they would define the problems and lay out the program for solution. This would need to be popularized among both the profession and the general public."

Chicago Urged to Follow Vienna Example in Welfare.

Social centers similar to the kinderhort in Vienna to be operated as a part of the public school system were advocated for Chicago last night by Miss Ethel Verry, superintendent of the Chicago Orphan asylum. Miss Verry addressed the midwestern regional conference of the Child Welfare League of America, which opened a two day session at the Knickerbocker hotel.

"These centers should be established near each school and their program should supplement the home," Miss Verry said. "They would be especially valuable as a daily curative agency for children of parents [illegible] work, offering the privileges of the home. They would also be useful as a recreation center for children whose parents live in apartments."

LATEST MEN'S STYLES ARE NOW ON DISPLAY IN THE TAILORS' SHOW

(Pictures on back page.)

With hostesses taking to pajamas hosts are now adopting a cross between a sultan's costume and a smoking jacket. It was displayed last night as the only really exciting change in men's styles for many years, and caused much comment at the first annual banquet and fashion show of the Chicago Merchant Tailors' association in the Palmer house.

The new "host suit" which was shown was made by one of New York's best tailors, it was said, and cost $225. Some of the Chicago "host suits" may be as low as $175, however, the tailors thought.

It was of blue fancy vicuna, which is a soft woolen material.

Chicago tailors are busy ordering materials for "host suits" in [illegible] shades, which include red, wine, heliotrope, plum and other shades.

SOMETHING OUGHT TO BE DONE ABOUT THIS

MOTION PICTURES DOWNTOWN | MOTION PICTURES DOWNTOWN | MOTION PICTURES DOWNTOWN

This is the First Day of Spring

CELEBRATE IT IN A PUBLIX-BALABAN & KATZ THEATER!

You will find them as refreshing as a comfortable day in spring—the programs as exhilarating as its balmy breezes!

Publix-Balaban & Katz WONDER THEATERS

CHICAGO
RANDOLPH - STATE ST. LAKE

50c 10:40 a. m. to 2 p. m. (extra late show 11 p.m.)

YOU'LL ADMIRE THIS MAN! —yet, he's a deceiver . . a betrayer . . a love racketeer! Women are his pawns . . love is his game.

WILLIAM POWELL in "MAN OF THE WORLD"

A Paramount sensation with CAROL LOMBARD—WYNNE GIBSON

BIG STAGE-MUSIC ENTERTAINMENT

CHICAGO THEATER ORCHESTRA — "Orchestral Production in Modern Rhythm" with HERSCHEL HENLERE Guest Conductor

GIANT STAGE REVUE — "What a Night" merry and hilarious HURST and VOGT TED COOK and orchestra

ORIENTAL
RANDOLPH near STATE

50c—10:45 to 2 P. M. Extra Late Show—11 P.M.

TERROR! See this amazing girl match wits with a "killer" that baffled even Scotland Yard.

Earl Derr Biggers' great Saturday Evening Post story brought to life on the screen.

"Charlie Chan Carries On"

Romance and murder on an exciting round-the-world-cruise!

Played to perfection by these stars

WARNER OLAND

Marguerite Churchill, John Garrick, Warren Hymer, Marjorie White

Lavish Program of Stage Surprises!

FRANKIE MASTERS and BAND in color-riot Footlight Fantasy" with TAYLOR-LEON FOURSOME CHARLIE CHASE Comedy Scream

UNITED ARTISTS
RANDOLPH ST. at DEARBORN

50c—9 a. m. to 2 p. m. Extra Late Show Midnight

JOIN THE LAUGHTER THAT SWEEPS CHICAGO!

CHARLIE CHAPLIN in "CITY LIGHTS"

"Charlie Chaplin has never been more appealing. The fight scenes are the funniest in the picture—and that means they are terribly funny!"—CAROL FRINK, Herald-Examiner.

ROOSEVELT
STATE ST. near WASHINGTON

EXTRA LATE SHOW 11:30 P. M.

TODAY 9 A.M. Riot of Fun—Fast Romance— 50c 9 a. m. to 2

"PARLOR, BEDROOM and BATH"

Metro-Goldwyn-Mayer Laugh-Hit With BUSTER KEATON, CHARLOTTE GREENWOOD, REGINALD DENNY, Cliff Edwards, Joan Peers, Sally Eilers

NOTE—Please turn to page 23 of this newspaper for complete announcement

McVICKERS
MADISON ST. near STATE

50c —9 A. M. to 2 P. M. Midnight show tonight

HURRY! Don't Miss This Drama!

ANN HARDING

"EAST LYNNE"

A Fox Film Corporation drama with CONRAD NAGEL, CLIVE BROOK

WEDNESDAY—The laugh of a life! WILL ROGERS in Mark Twain's Immortal Comedy "A CONNECTICUT YANKEE"

MOTION PICTURES DOWNTOWN | MOTION PICTURES DOWNTOWN

WOODS
RANDOLPH at DEARBORN

35c, 9 A. M. to 1 P. M. MIDNIGHT SHOW TONIGHT

Adolphe MENJOU

That Gay Sophisticate as a Rogue of Hearts at Play with Married Women!

"Men Call it LOVE" with LEILA HYAMS, NORMAN FOSTER

Marriage 1931 style . . . love a la carte, and a world-wise chap who helped himself to lonely, lovely wives.

THEY NEVER TOLD AFTER BEING WITH TONY—THEY DIDN'T DARE! A Spicy Love Triangle

A METRO-GOLDWYN-MAYER PICTURE

SOUTH | SOUTH

ALWAYS A BETTER SHOW AT WARNER BROS. THEATERS

AVALON
79th & Stony

30c and 40c Until 6 P. M.

BIGGER THAN EVER! Second Smashing Week and Still the Crowds Come Pouring from Every Corner of the City. If You Only See One Picture a Year, You'll See

EDNA FERBER'S Ramparing Epic of Love and Empire Spread across the Screen in All Its Mighty Splendor! Cast of 40,000 Headed by

RICHARD DIX as Yancey Cravat . . . Mad Adventurer . . . Preacher . . . Two-Gun Poet . . . and Lover

CIMARRON

CAPITOL
79th and Halsted

10c & 30c Until 6 P. M.

Is a Husband a Sap to Gamble on a Wife's Virtue?

Here's the frisky, funny story of a husband who bet $10,000 that his wife could resist another man's love-making—Is it a scream? You Bet!

DON'T BET ON WOMEN

EDMUND LOWE And All Star Cast Added LAUREL & HARDY Comedy

MAE TINEE RECOMMENDS IT! "Mighty good film." "A clever, sparkling laugh provoking movie," She Said.

STRATFORD
63RD AND HALSTED

HURRY! LAST DAY!

EASTER STYLE SHOW

12 Models—Singers—Dancers Sponsored by WIEBOLD'S 63rd and Green On the Screen— Living Riotously, Loving Recklessly "TRUTH ABOUT YOUTH" with Loretta Young

COSMO
79th-Halsted (Double Feature)

"The Great Meadow" & "The Lone Defender"

JEFFERY 71st-Jeffery — W. ENGLEWOOD 63rd-Ashland

OAKLAND SQ. 36th-Drexel — GROVE 74th-Cottage

EDMUND LOWE in "MEN ON CALL" Extra, W. Exp., "Red Fork Range" (Mat. Only)

SYMPHONY Chgo. at. Cicero (Double Feature)

Chas. Farrell—"The Princess and the Plumber" and "Riders of the North"

HIGHLAND 79th-Ashland

Heart-Warming! "MOTHER'S CRY" Mat. Only—"The Canyon of Hawks"

LEXINGTON
1163 E. 63rd Ave. Sidney, Chas. Murray—"Cohens and Kellys in Africa"

SHORE
75th-Kingston (Double Feature)

Jack Oakie, 'Gang Buster' & 'Boudoir Diplomat'

SCHOLNDAU'S PICCADILLY
TALKIE THEATERS

Conway Tearle, Loretta Young, David Manners in "Truth About Youth"

NORTH

HOWARD
HOWARD ST. "L" 25c PRICE 1:30 TO 6:30

WALTER HUSTON, PHILLIPS HOLMES "CRIMINAL CODE"

POLLY MORAN, MARIE DRESSLER "DANGEROUS FEMALES"

Complete New Midnite Show at 11:30 P. M.

LORETTA YOUNG, CONWAY TEARLE "THE TRUTH ABOUT YOUTH"

EXCLUSIVE FREE PARKING

R-K-O ENGLEWOOD
63rd & Halsted 25c 1 to 6 P. M.

WALTER HUSTON in "CRIMINAL CODE"

Radio-Keith-Orpheum VAUDEVILLE

Special Late Performance 10:15 P. M.

JACKSON PARK
Stony Island at 67th Bargain Matinee

DOUBLE FEATURE—LOWELL SHERMAN "ROYAL BED"—Also "4TH ALARM"

ADELPHI
7074 N. CLARK Cont. from 1:30. 2 Talkies

Betty Compson, Ian Keith, Mary Duncan "BOUDOIR DIPLOMAT"—Also Return-Showing by Request, El Brendel, Maureen O'Sullivan, "Just Imagine"—News and Sidney & Murray Talkomedy Extra, Mat. Only—Episode 2, "King of the Wild"

COLONY
59TH AND KEDZIE Mammoth Double Feature

JOAN CRAWFORD—"PAID" REGINALD DENNY—"OH, FOR A MAN"

NEW BRYN MAWR
1125 Bryn Mawr

WILL ROGERS—"LIGHTNIN'" Mat. Only—Chapt. 1, "King of the Wild" Bargain Matinee, 25c and 10c Until 6 P. M.

MARQUETTE
63RD AND KEDZIE DOUBLE FEATURE

Jack Oakie—"GANG BUSTER" John Mack Brown—"GREAT MEADOW"

RIDGE
DEVON AT CLARK Adults 25c, Child. 10c to 6 P. M.

BEN LYON—"ALOHA" TOM MOORE—"COSTELLO CASE"

CHELTEN
Exchange Ave. at 79th St. LOUISE DRESSER

WILL ROGERS—"LIGHTNIN'" Mat. Only—Free Crackerjack to the Children

BUCKINGHAM
3319 N. CLARK Gang Comedy

Edmund Lowe—"Men on Call" Skeets Gallagher—"It Pays to Advertise"

HIGHWAY
63RD AND SO. WESTERN DOUBLE FEATURE

Jack Oakie—"GANG BUSTER" John Mack Brown—"GREAT MEADOW"

DE LUXE
Wilson & Broadway Near "L" DOUBLE FEATURE

John Boles—"ONE HEAVENLY NIGHT" Ben Lyon—"ALOHA"

HARVARD
6312 HARVARD AVE. Mat. Only, "Hell's Valley"

"COHENS AND KELLYS IN AFRICA"

LAKE SHORE
Broadway at Belmont Bargain Matinee

Double Feature—"Lost Gods" and Jeanette MacDonald—"Oh, for a Man"

NEW REGENT
6826 S. HALSTED Double Feature

"OH, FOR A MAN" and "DAWN TRAIL"

WEST

ATLANTIC
26th and Crawford

—On the Stage— Broadway Musical Comedy 10-Piece Orchestra SINGING—DANCING—COMEDY 25 Entertainers —And on the Screen— John M. Brown, "THE GREAT MEADOW"

FROLIC
951 EAST 46TH ST. TALKIES

"Africa Speaks" & "Great Meadow"

MARSHALL SQ.
624-Marshall Blvd. DOUBLE FEATURE

"Mother's Cry" and "Painted Desert"

ROSELAND-STATE
Michigan-111th Pl. MAT. DAILY

MARION DAVIES—"BACHELOR FATHER"

WILSON
2418 W. MADISON Mat.—"King of the Wild" "The Great Meadow" and "Royal Bed"

HAMILTON
71ST AND PAXTON MARLENE DIETRICH GARY COOPER—"MOROCCO"

MAYWOOD

LIDO
5TH AVENUE AT WASHINGTON BLVD. MATINEES DAILY JACK OAKIE "THE GANG BUSTER"

RAMOVA
35TH AND HALSTED PHILLIPS HOLMES WALTER HUSTON—"CRIMINAL CODE"

DOWNERS GROVE

TIVOLI
Double Feature Program "GREAT MEADOW" Also "COHENS and KELLYS IN AFRICA"

MOTION PICTURES DOWNTOWN | MOTION PICTURES DOWNTOWN | MOTION PICTURES DOWNTOWN

RKO PALACE
OPEN 10:30 A.M. 50c TO 5 P.M.

DR. ROCKWELL

The Merry Professor of Fun Leading RKO'S Rib-Rocking Vaudeville and Screen Show in the Funniest Bill of the Year!

CASA & LEHN Miss Georgette Yvonne Monoff and Co-Ed Sisters in "The Hollywood Rush"

THE MEREDITHS "Dancing to Glory"

SERGE FLASH King of Rubber Ball Manipulators

Ted and Al WALDMAN in "Blue-ology"

Lawyer by Day . . . Philanderer by Night . . . Stepping Out to Gaity . . . Stepping Home to Trouble!

LONELY WIVES

EDWARD EVERETT HORTON, Esther Ralston, Laura La Plante, Patsy Ruth Miller

LATE SHOW TONITE-11:30 P.M.

RKO STATE-LAKE
35c

DRACULA

HAUNTING! THRILLING! TERRIFYING!

The Weirdest Character of Fiction . . . Grand Master of Undead Creatures of Darkness

DRACULA

Each Night Rising From His Grave . . . Stealing Crimson Kisses . . . Living on the Life-Blood of Youth and Beauty!

THE STRANGEST PASSION THE WORLD HAS EVER KNOWN!

Extra Added Features: EDDIE BUZZELL "Wine, Woman—And No Song" | HUGH HERBERT, ROSCOE ATES "She Went For a Trump"

LATE SHOW TONITE-12

MISCELLANEOUS | MISCELLANEOUS | MISCELLANEOUS

PARADISE
CRAWFORD near WASHINGTON

35c, 1:00 to 6:00 P. M. Attend Late Show 11 P. M.

TODAY! GILDA GRAY IN PERSON! Swaying DANCING SHIMMYING AL KVALE, JOE GRIFFIN | RAY & HARRISON, Other Stars

PUBLIX-BALABAN & KATZ WONDER THEATERS

UPTOWN
BROADWAY at LAWRENCE

Attend Late Show 11 P.M. 35c, 12:45 to 6:00 P. M.

JULES BLEDSOE (Of "Ole Man River" Fame) In Person on Stage with MARK FISHER

MASTERS & GAUTIER | CARDELL TWINS, Lambert Ballet

AT ALL 3 THEATERS

TIVOLI
COTTAGE GROVE at 63rd

35c, 1:15 to 6 P. M.

Tivoli's Greatest Program! Late Late Show 11 P.M.

2 BIG STAGE SHOWS

Famous Musical Playboys AARONSON'S COMMANDERS Singing, Dancing, Playing

Added Stage Show "SKETCHES"—with WALTER HIERS Famous Screen Comedian 20 OTHERS—3 SCENES

Roars and Roars of Laughter With the "Caught Short" Gals!

MARIE DRESSLER, POLLY MORAN

ANITA PAGE, SALLY EILERS, Wm. COLLIER, JR.

"REDUCING"

HARDING
MILWAUKEE AVE. at SAWYER

35c, 1:30 to 6 P. M.

RONALD COLMAN in "DEVIL TO PAY" Loretta Young, Myrna Loy "Rough Idea of Love"—Comedy | Eddie Meikel at the Organ

SENATE
MADISON St. at KEDZIE

Balcony Seats—35c All Day

CHARLES FARRELL, JANET GAYNOR "The Man Who Came Back" Sam Herman's Revue on Stage

NORSHORE
HOWARD ST. at CLARK

25c—1:30 to 6 P. M.

Weird, Spooky, Enthralling! "THE BAT WHISPERS" Chester Morris—Una Merkel Midnite Preview—"Scarlet Shore"

TOWER
63rd St. at BLACKSTONE

25c Price, 1:15 to 6 P. M.

EDMUND LOWE "DON'T BET ON WOMEN" WITH JEANETTE MacDONALD LAUREL & HARDY Laugh Panic "CHICKENS COME HOME"

MARYLAND
63rd St. at MARYLAND

CLARA BOW Norma Foster—Stuart Erwin in "NO LIMIT" Midnite Preview—"Painted Desert"

CENTRAL PARK
3600 ROOSEVELT

JACK OAKIE "THE GANG BUSTER" Sam Herman's Revue on Stage 7:30 & 11 P. M. Midnite Preview—"The Great Meadow"

RIVIERA
BROADWAY at LAWRENCE

25c, 1:30 to 6 P. M.

WINNIE LIGHTNER JOE E. BROWN in "SIT TIGHT" OUR GANG, "SCHOOL'S OUT"

PUBLIX GREATER TALKIE THEATERS

MARBRO GRANADA
MADISON near CRAWFORD | SHERIDAN at DEVON

(30c—12:30 to 6—Both Theatres)

LATE SHOWS 11 P. M. TONITE

DRAMA THUNDERING STRAIGHT TO GLORY!

Terrific as mighty men who make empire out of wilderness—Terrific as the immortal courage of Glorious women who love them!

Terrific as All Creation

MARRON CIMARRON

RICHARD DIX, IRENE DUNNE—ESTELLE TAYLOR and 10,000 others

EXTRA—BOTH THEATERS SEE JOLIET PRISON RIOTS in News

PRES. SELLERS, Marbro Organ | LEO TERRY, Granada Organ

GATEWAY | BELMONT
Lawrence near Milwaukee | Lincoln-Belmont-Ashland

WALTER HUSTON, PHILLIPS HOLMES "THE CRIMINAL CODE"

Ethel Merman Song Skit "THE MAN WHO CAME BACK" —Special Midnight Preview— Geo. Bancroft—"Scandal Sheet"

Smith and Dale Comedy Hit "Smith & Dale, "Anything But Ham" Tuttle—Double Feature Midnite Preview

CENTURY | CONGRESS
Clark-Diversey-Broadway | Milwaukee at Rockwell

CHARLES FARRELL, JANET GAYNOR "THE MAN WHO CAME BACK" —Special Midnight Preview— Geo. Bancroft—"Scandal Sheet"

Double Feature Program Geo. Bancroft, "SCANDAL SHEET" and "KEPT HUSBANDS" with Dorothy Mackaill, Joel McCrea

CRYSTAL, North Av. Nr. Cal. — CHARLIE MURRAY, JANET GAYNOR "THE COHENS AND KELLYS IN AFRICA" George Sidney

LA GRANGE, 56 S. 5th La Gr. | BERWYN, 6404 W. 22nd St. — William Boyd "THE PAINTED DESERT"

VARSITY, 1710 Sherman, Evn. — Double Feature "Captain Applejack" "Criminal Code"

COVENT, 2653 N. Clark, Doors Open 1:30 — Adults Only "The Easiest Way" Continuous Exercise

DEARBORN, 49 W. Division | MANOR, 5609 W. North Av. — WILL ROGERS "LIGHTNIN'" LOUISE DRESSLER

STATE, 5414 W. Madison — Jack Oakie "THE GANG BUSTER"

WINDSOR, 1120 N. Clark, Special Midnight Preview, 11 P. M. — WALTER HUSTON "CRIMINAL CODE"

PANTHEON, Sheridan nr. Wilson — Adults Only "The Easiest Way" Continuous Exercise

BELPARK, 3233 N. Clybourn — Double Feature "GANG BUSTER" "The Great Meadow"

Matchless Creation for True Lovers of Music, Romance and Beauty!

"VIENNESE NIGHTS"

Yesterday 4,000 Thrilled to SIGMUND ROMBERG'S Sublime Melodies OSCAR HAMMERSTEIN 2nd's Immaculate Passion for a Perfect Operetta!

Entirely In Technicolor

A First National Production

ORPHEUM

HAROLD MacGRATH'S Blood Tingling Thriller "DRUMS of JEOPARDY" Adults Only—By Censors' Decree

CASTLE STATE AT MADISON

PUNCH & JUDY VAN BUREN AT MICHIGAN

WORLD'S PREMIERE GRETA GARBO HER FIRST GERMAN TALKING PICTURE "ANNA CHRISTIE"

—300 CHILDREN ADMITTED— 35c, 11 to 2—50c to 6—Eve. and Sun., 75c

STUDEBAKER LAST TIMES TODAY

Shows Start at 1:30, 3:20, 5:10, 7:00, 8:50 MATINEES 50c SATURDAY EVE. 85c

"SOUS LES TOITS de PARIS" Under the Roofs of Paris DON'T MISS THIS MARVELOUS FILM

FOREST PARK

FOREST MADISON ST. at DES PLAINES

Matinee Daily—2 Big Features "CONEYS AND KELLYS IN AFRICA" and John Mack Brown—"THE GREAT MEADOW"

Cinema Art Guild Presents for the First Time in Chicago Africa's Wildest Animal Picture "JUNGLE HAZARDS" In the Land of Trader Horn

DR. DAVENPORT Noted Explorer and Lecturer Appearing in Person

A Thrilling Cinema from behind the Cameroons. . . . 15 Human Lives Lost. A Picture of UNPRECEDENTED REALITY.

CINEMA THEATRE Chicago Ave., Just East of Michigan Cont. 1:30 to 11 P. M. Sat. and Sun. 75c

AUSTIN

IRIS 5745-47 CHICAGO AVE. RALPH FORBES Marion Davies—"Bachelor Father"

PLAISANCE 406 N. Parkside at Lake Mat. Only, "King of the Wild" BERT WHEELER, ROBERT WOOLSEY "HOOK, LINE AND SINKER"

AUSTIN 5619 W. Madison—Adults 25c BILLIE DOVE "One Night at Susie's" and "Man Without Law"

BERWYN

NEW RITZ 6334 W. ROOSEVELT DOUBLE FEATURE Marion Davies—"BACHELOR FATHER" Grant Withers—"SWANEE RIVER" 5 BIG ACTS OF VODVIL Matinee & Evening

NO MAN'S LAND

Teatro del Lago Sheridan Rd. Between Wilmette & Kenilworth JACK OAKIE—"GANG BUSTER" and CHAS. MURRAY, GEORGE SIDNEY "COHENS AND KELLYS IN AFRICA"

WILMETTE

WILMETTE "River's End" With CHARLES RICKFORD

PARK RIDGE

PICKWICK "The Gang Buster" Also Lowell Sherman—"THE ROYAL BED"

MISCELLANEOUS

FOX THEATRES

MONROE MONROE at DEARBORN

DOROTHY MACKAILL in "ONCE A SINNER" Has a Girl With a Past, a Future? ADULTS ONLY

MIDWEST — Two Features Dorothy Peterson in "MOTHER'S CRY" Tom Tyler in "WEST OF CHEYENNE"

COMMERCIAL — TWO FEATURES Dorothy Peterson in "MOTHER'S CRY" Mary Brian in "CAPTAIN APPLEJACK"

CROWN 1605 Division 2 FEATURES Eleanor Boardman, "GREAT MEADOW" Virl Reynolds, "THE LAST DANCE" Admission Prices: 1:30 to 5 P. M., 20c; 5 to 7:30 P. M., 25c

PORTAGE PARK 2 FEATURES Sidney and Murray in "COHENS AND KELLYS IN AFRICA" Lowell Sherman in "ROYAL BED"

S.T. SHERIDAN 25¢ 6:30P

SHERIDAN RD. at IRVING PK. BLVD.

TWO FEATURES "SCANDAL SHEET" with Geo. Bancroft, Kay Francis | "CAPTAIN THUNDER" with Fay Wray, Comedy Love Drama

Late Show Tonite Starting at 10:30 Showing Tomorrow's Feature Constance Bennett, "The Easiest Way" ADULTS ONLY

TERMINAL — Two Features Edmund Lowe in "MEN ON CALL" Dorothy Peterson in "MOTHER'S CRY"

NORTHWEST

RIVOLI 4380 ELSTON TWO FEATURES LOWELL SHERMAN "THE ROYAL BED" | MARY ASTOR John Mack Brown—"THE GREAT MEADOW"

TIFFIN 4051 W. NORTH AVE. JOHN MACK BROWN "THE GREAT MEADOW" Vaudeville Revue at 7:30 and 9:30 P. M.

COMMODORE 3105 Irving Park Blvd. Double Feature Program Murray & Sidney—"Cohens & Kellys in Africa" Lowell Sherman—"The Royal Bed"

ADMIRAL LAWRENCE & CRAWFORD "MOROCCO" and "SWANEE RIVER" Special Kiddies' Matinee Latest Chapter—"Phantom of the West"

MONT CLARE Grand Ave. at Harlem Matinee Daily Eleanor Boardman—"The Great Meadow"

PATIO 6008 IRVING PARK BLVD. MATINEE DAILY GARY COOPER—"MOROCCO"

ALAMO 3641 W. CHICAGO MATINEE DAILY WILL ROGERS—"LIGHTNIN'"

IRVING Irving Park Blvd. & Crawford Mammoth Double Feature "Divorce Among Friends," & "Madonna of the Streets"

Eight Women Will Christen Air Fleet Today

BY THALIA

A GROUP of 8 society women will have the excitement and thrill of smashing 8 bottles of—well, they won't contain champagne anyway—on 8 great big new tri-motor airplanes out at the Municipal airport this afternoon. The christening ceremony is part of the inaugural program with which the service of the Century Airlines is to begin.

Mrs. George A. Seaverns, Mrs. Richard D. Stevenson, Mrs. De Forest Bullard, Mrs. John J. Mitchell, Margaret Emily Lynde, Ellen Root, Mrs. Grant C. Laing, and Mrs. L. B. Manning, whose husband is vice president of the company and general manager of the airlines, are the women who have been asked to give the ships a colorful send off.

Mrs. Seaverns is having a luncheon party for them at the Blackstone, and then they'll all go out to the airport by motor for the ceremony, which is to be at 2 o'clock.

"No Host" Dinner Latest Idea for the Valley Club.

From Santa Barbara . . . the Francis V. Lloyds arranged a "no host" dinner [sounds interesting—suppose it's the same as a Dutch treat party] at the Saturday evening dance at the Valley club . . . Mrs. Charles Garfield King gave a St. Patrick's supper at the Montecito Country club . . . the James Ward Thornes will be back at their Santa Barbara residence in midsummer when they return from Europe [they're now in Africa] . . . Mr. and Mrs. C. K. G. Billings, who have been cruising off Florida in their houseboat Old River, were to return this week . . . Mrs. Hampton Lynch of New York, who has been a guest at San Ysidro ranch for the last 6 weeks, gave a dinner for the Charles B. Goodspeeds on Monday, the Goodspeeds having arrived there that day from Castle Hot Springs.

Bathing season's begun at Lake Geneva! The Gardiner B. Hammonds, who had Robinswood [the erstwhile summer place of the Augustus Curtiss, now owned by Sidney Smith] last summer, have leased Fair Lawn, which belonged to the late Charles H. Wacker, and which is on the south shore of the lake, for the coming season. The Curtisses now reside in Santa Barbara. Mr. and Mrs. Harold Beaton of 2236 Lincoln Park West have again taken the Arthur Schmidt east shore place.

Sterling Morton's New Boat Will Be Called Freedom.

I'm told . . . that Sterling Morton's new boat is a beauty, that it will be about the largest of its kind on the lakes, that it is to be named Freedom, and that Mr. Morton has sold the Volante . . . that the reason fashionable ladies and lassies can wear their hair in that fetching long curled style is not because they go to the hair dresser's every day, but because of a new kind of curler that enables them to achieve a charming coiffure in less than an hour's time . . . that some one who wishes his name withheld has given Olivet institute an organ designed for both church and concert use, and that it is to be formally dedicated tomorrow afternoon at 4:30 o'clock.

From 'way off places . . . the Robert McCormick Adamses find Bermuda's weather just now rainy and cool—almost too cool for good swimming—but they've been enjoying long bicycle trips and much tennis . . . the Henry Kitchell Websters and the Walter Strongs terminated a visit with the John T. McCutcheons at Treasure Island a few days ago, and took off by plane for Miami, to motor from there to Chicago . . . the McCutcheons gave a large beach party for their house guests the day they left the island, the chef d'oeuvre of the repast being Nassau native fish chowder.

Arts Club Supper; News of Travel, and Flower Show.

Miscellaneous . . . The Arts club buffet supper and the musical by George Copeland and Mischa Mischakoff are tomorrow evening . . . Mrs. Charles I. Pierce has landed in New York City after her European trip. . . . Mrs. Hubbard Carpenter is at Long Beach, Cal. . . . Mrs. Arthur Curtiss is to give a luncheon at the flower show at the Merchandise Mart on Monday . . . the Lake Forest Music club, of which Mrs. William H. Foster is president and Mrs. Julie Mathers Mann vice president, is to have a program tomorrow afternoon at Mrs. Foster's residence . . . Mrs. Howard White has designed a modernistic sky garden for the flower show and is giving a talk on "Gardens in the Sky" at the show on Wednesday afternoon and at the Art institute on Tuesday, March 31 . . . Mrs. Nelson T. Leviges and her children, Sanford Hopkins and Nelson Jr., are to go to visit Mr. Levinges' parents, Mr. and Mrs. John Agerson Levinge, in Mississippi next week.

Stage talk . . . Eleanor Hayden, who plays the part of Jean Trent in "The Ninth Guest," the current mystery thriller at the Adelphi, is a niece of the Andrew McNallys of Evanston. . . . Local "talent" in "Stepping Stars," to open on Monday evening at the Blackstone, includes Helen Pope, Harley Grant, and Donald Briggs, all of whom have been affiliated with various amateur dramatics and the Goodmans.

What's Doing Today

MEETINGS.

Alpha Pel Mu fraternity.....La Salle
Child Welfare league.....Knickerbocker
Engineering Life foundation.....Morrison
Exh. & 300 Players, Chicago Woman's club
Institutes of Higher Education.....Stevens
K. R. T.....La Salle

LUNCHEONS.

National Principals.....La Salle
Nu Sigma [Alpha].....Blackstone
Northwestern school.....Congress
Optimist club.....La Salle
Pi Kappa.....La Salle

DINNERS, DANCES, ETC.

Alpha Psychic Research.....Morrison
Chemists' Ladies, Masonic order....Windemere
Chicago Branch 5d Division.....Morrison
Chicago Motor Coach.....Auditorium
Club Casa Del Mar.....Shoreland
Du Page Pl.....Shoreland
Edgewater Dancing club....Edgewater Beach
Elks or Kiln.....Great Northern
Evanston University.....Atlantic
Fraternity club.....La Salle
French Church choir.....Morrison
Friendly club.....Shoreland
Ladies' Fraternal Society of Deaf....Atlantic
Lighter Shetland society.....Great Northern
Nu Kappa Alpha.....Blackstone
Upper Iowa university.....Great Northern
Women's Rep. Central committee....Atlantic

[Compiled by the convention bureau of the Chicago Association of Commerce to which groups send any additions or corrections.]

PROMOTES THE ARTS

MRS. STEPHEN Y. HORD.
[Underwood & Underwood Photo.]

Mrs. Stephen Y. Hord is co-chairman with Mrs. J. Beach Clow of an exhibit and tea to be given by the arts and interests committee of the Junior league on Thursday afternoon at the Drake hotel.

Art Institute Alumni Show Worth Seeing

BY ELEANOR JEWETT.

THE Art Institute Alumni association opened last night with a glittering program which held most of the delights of an Arabian Night's tale, the annual exhibition of work by members, in the Diana Court salon and the Increase Robinson Studio gallery. The two galleries are one for this affair and most attractive they are, for the hanging committee apparently worked hand in glove with the jury of admission [or vice versa], with the result a stimulating and colorful group of paintings beautifully hung.

Notes of brilliant color splash the walls. Marshall D. Smith opens with a vivid little canvas from New Orleans. Joseph Birren across from him hangs a California landscape with pink and white trees in blossom. Oliver Dennett Grover offers a gorgeous tiny blue mountain lake on the lap of pine girt peaks whose flanks slope gently to snowy summits. Marie Blanke has a gay street with a familiar popcorn stand offering hospitality to the stray nickel. Victor Poole submits a glimpse of a fishing harbor, shacks and boats, and John Norton offers a truly lovely nude.

Rudolph Ingerle is represented by "Kentucky Haze," a picturesque landscape, and Camille Andrene has a dusky still life of cyclamen. Frances Badger has a neat and clever flow of undulating blue hills under a white clouded sky. Josephine Reichman shows her lovely still life that leaves in the memory a haunting fragrancy of green and yellow. Elmer J. Forsberg, president of the association, offers a sturdy portrait of a man. "Beneath My Feet," by Ivan Le Lorraine Albright, nearly sweeps the spectator off his feet from the shock of realizing that this modernist painter has achieved such a lovely painting of tangled flowers and weeds, grasses and bees. It is a beautiful piece of work in arrangement, color, and feeling.

Six important paintings which have been lent to the exhibit by the Art institute point with pride the type of painter the Art institute develops. Arthur B. Davies with "Maya, Mirror of Illusions"; Emil Carlsen with a most delicate and exquisite still life; Abram Poole, "Miss McFadden"; Lawrence Mazzanovich, "April Twentieth"; Anthony Angarola, "Main Traveled Road, Cagnes," and M. MacEwen with a church interior, peasant and great lady, sisters seeking solace.

The exhibition will continue into April and is well worth seeing.

* *

WEDDING

The marriage of Miss Cornelia Guilliams, daughter of Mr. and Mrs. John R. Guilliams of Evanston, to French L. Eason Jr., son of Mr. and Mrs. French L. Eason of Evanston, will take place at 8:30 o'clock this evening at the residence of the bride's parents. The Rev. Dr. Douglas Cornell of Glencoe will officiate at the ceremony. His daughter, Miss Agnes Cornell, will be maid of honor for Miss Guilliams and William M. Colwell will serve as best man for the groom.

POLITE FRIENDS WILL NOT TELL YOU *but*—

HAIR ABSORBS ODORS

Stuffy rooms—crowded trains—cooking odors—so often unsuspectingly offend. Conti removes the last trace of odor, leaving one's hair soft, bright, adorable. There's no fragrance half so sweet as fresh, clean hair. Sold at all good drug stores.

CONTI CASTILE SOAP SHAMPOO
BEAUTIFIES AS IT CLEANSES!

RESINOL STOPS THE ITCHING OF ECZEMA

Don't endure the torment another day. Just get a jar of Resinol Ointment and a cake of Resinol Soap from your nearest druggist. Bathe the affected parts with the soap and warm water, dry lightly, and apply the ointment. That's all there is to it, but you will be amazed to see how quickly the itching stops, the inflammation is reduced, and healing begins.

FOR FREE TRIAL

Use package of Resinol Ointment and Resinol Soap; write Resinol, Dept. 6S, Balto., Md.

SORE MUSCLES LIMBER UP QUICKLY

One application of Musterole often brings relief. Used every hour for 5 hours this "counter-irritant" should give complete comfort.

MUSTEROLE

Orchestra Gives Divorce Theme Set to Music

BY EDWARD MOORE.

BY engaging Jose Iturbi, the pianist, as soloist for the Chicago Symphony orchestra yesterday afternoon and tonight, and by making the orchestral part of the program in great part of new compositions, it is to be presumed that Dr. Stock had in mind the laudable ambition of pleasing all of the people part of the time.

The line is fairly sharply drawn. Those whose chief interest lies in novel fabrications of music curb their impatience only with difficulty over a Haydn piano concerto. And those who find delight in such a concerto are likely to listen to contemporary music with pained expressions. So if the two sections found few points of common ground, each had its own points.

At that, the first number was of the old school. Dr. Stock's transcription of Bach's Passacaglia and Fugue in C minor. It is, as it was when first presented, an ideal orchestral paraphrase of a magnificent old work. Then came something decidedly new, the overture to the comic opera, "Neues vom Tage" (News of the Day), by Paul Hindemith.

This is a curious bit of musical drama telling of a couple desirous of divorce, and getting into the newspapers so frequently in their attempts to create grounds that when they finally try to become reconciled they are not permitted to do so, on the grounds that they are no longer private persons, but have become news, and the reader is entitled to his rights.

It is a good modern comic situation, and Hindemith has dressed it up in good modern comic music. Perky is the best word to apply to the overture, also enjoyable.

Then came "Prairie," by Leo Sowerby of Chicago, a composer both prolific and with ideas. Here he has put into music the moods of Carl Sandburg's poem of the same name. Generally speaking, the translation is a great success. It may be that the rhythm of the threshing machine becomes a little pronounced for what is not intended to be program music, but the first mood and the final one are scenes of remarkable beauty. Mr. Sowerby was repeatedly called to the stage.

The final new music was Ernst Krenek's Little Symphony, three short movements made up of hair-raising dissonances here, tunes obvious to the point of naïveté there, a great deal of Krenek's favorable reactions to American jazz elsewhere. One of the strangest things about jazz is that it should be scorned by the right thinking in the land of its birth and received so enthusiastically everywhere else. If Krenek's jazz spoke with a slightly less pronounced middle European accent his Little Symphony would be a first class piece for the attention of Paul Whiteman.

Mr. Iturbi excels in miniature effects of the piano. Wherefore the pretty, tinkling tunes of the Haydn Concerto, his first number, were played exquisitely. With the Liszt Concerto in E flat, conditions were not quite so satisfactory. The melodies, the embroidery of fine notes were beautiful, but the prancing, dashing climaxes lacked some of the lifting exuberance that was needed for a complete show.

Among the items having a share in building up the music of the future, it is necessary to include college choirs, or at least some of them. Some have gone in earnestly for music, with the result that they are incomparably better than the best of a generation ago.

One of the good ones is the Morningside College Methodist choir, which appeared at Kimball hall last night. It consists of youthful voices which have not yet learned how to be anything but pleasant in tone, it is balanced, and it is disciplined.

The director is Paul MacCollin. He led his uniformed group of young artists through a program of sacred music that ranged from Palestrina to R. Nathaniel Dett. Technically and in spirit, it was the kind of performance that proved the joint presence of highly able material and a highly able director.

TAKE YOUR VACATION IN EUROPE
IT NEED COST NO MORE!

De luxe express to France and England.

MAJESTIC Mar. 26, Apr. 17
World's largest ship

OLYMPIC Apr. 3, Apr. 24

HOMERIC Apr. 10, May 1

Moderately priced cabin service to England via Ireland

BALTIC Mar. 28, Apr. 25

Exclusively Tourist third cabin to England, France, Belgium

WESTERNLAND Apr. 3; May 8

Just a few of the many I.M.M. sailings to principal ports of Europe. Remember—there's always a convenient sailing, always a rate that suits, via I.M.M.

J. D. SOTH, W. T. N., E. R. LARSON, W. P. T. M., 108 No. Michigan Ave., Chicago, Tel. Randolph 6040, or any authorized steamship agent.

WHITE STAR LINE
RED STAR LINE
ATLANTIC TRANSPORT
International Mercantile Marine Company

NEW YORK SOCIETY

New York, March 20.—[Special.]—Mrs. Lorillard Suffern Taller and her two sons, William and Peter Taller, have started for Santa Barbara to join her mother, Mrs. J. Horace Harding.

Mr. and Mrs. Frederic W. Rhinelander gave a dinner last evening at the Gladstone.

The Hon. Mrs. Dudley Ryder sailed for England on the Aquitania, accompanied by her daughter, Mrs. Clive Lochins.

Not just for COLDS

The blood-purifying effect of quinine and the cleansing work of the gentle laxative in Grove's Bromo Quinine fortifies the system against germs. But so many ailments can develop from a mere cold, it's not to be trifled with. Take a few tablets of Bromo Quinine and eliminate the danger.

Grove's LAXATIVE BROMO QUININE
THE ONLY BROMO QUININE

Advertise in The Tribune

HA-HA-HA-HA-HA-HA-HA-HA-HA-HA

PUT *Your* FACE IN THIS PICTURE

We Guarantee That "Parlor, Bedroom and Bath" is the funniest picture you've ever seen in your life

by merely sitting in the audience and watching

PARLOR BEDROOM AND BATH

Those who have seen this comedy, based on the noted stage hit, declare that it is positively, absolutely and bar none the funniest picture ever made. You'll decide that for yourself and you'll have the merriest time of months doing it!

You'll scream when you see Buster manhandled by love-hungry ladies. They wanted to be taught how to make love—but he was so innocent he thought a kiss was something to say goodbye with!

★ ★ ★ ★

The 4 STAR COMEDY Buster KEATON
with Charlotte GREENWOOD—Reginald DENNY—Cliff EDWARDS

When M-G-M Shouts About it—that means it must be great!

TODAY 9 A. M. 50c to 2 P. M.

PUBLIX BALABAN & KATZ

ROOSEVELT

State Near Washington

HA-HA-HA-HA-HA-HA-HA-HA-HA-HA

CARSON PIRIE SCOTT & CO

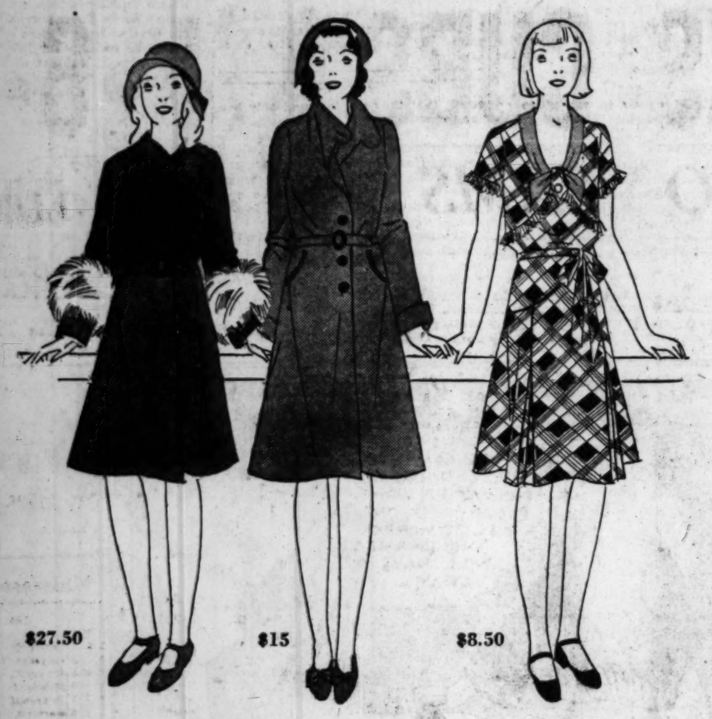

The Girls' Section Selects Its Entries

For the Easter Parade

Fur-Cuffed Coat, $27.50

Romanta crepe, with a swagger scarf neck. In bittersweet, green, and skipper blue. Sizes 12 to 16 years.

Monotone Tweed Coat, $15

It has raglan sleeves and a smart tab collar that may be worn up or down. In green, red, or navy, sizes 6 to 14.

Plaid Silk Frock, $8.50

Pleatings deftly placed to give the effect of a bolero. Sizes 10 to 16 years. It is one of several styles at this price.

The Two Coats Shown Represent a Large Collection In a Wide Variety of Styles, Fabrics and Prices

Fifth Floor, South, State.

Under the Easter Frock—
A Crepe de Chine Slip
$1.95

You have your lace at top and bottom, just at the bottom, or no lace at all. In pink or blush, sizes 14 and 16 years. There are lace-trimmed step-ins at the same price, and also complete "dance sets" (step-ins and bandeau). In pink and white.

And the "Easter Bonnet" Must Be a Bandeau
$5

With two shy little gardenias nestling coyly under the brim to show that sub-deb hats, like the grown-up ones, are going in for being "lady-like."

Fifth Floor, Wabash.

Girls!
New Shoes Arrive to Join the Parade

Girls' boa snake oxfords and strap slippers, trimmed with tan calf. 3 to 7. $6.50.

Children's patent leather slipper. $3 to $5 pair, according to size.

Girls' gunmetal pumps. Sizes 3 to 8, priced at $6. In white kid, $6.50.

Boys!

Boys' black or tan oxfords, made over a combination last, with sharkskin tip, and medium toe. Sizes 8½ to 13½, $4.50 to $5; 1 to 6, $5.50.

Fifth Floor, Wabash.

CARSON PIRIE SCOTT & CO

At Amazingly Low Prices
"Saturday Review" Presents With Pride

These Easter Parade Fashions

Certain of Success—
All Seven Youthful Styles in These

Moderate Price Coats
$29.50

Sheared and stenciled lapin, tropical galyac are the furs that fashion the new collars. Belts are the new crushed type, and fabrics are the new spongy woolens.

Black, navy, leganona green, avocado green and bittersweet. Sizes 14 to 20.

Fourth Floor, Wabash.

Two Pert Feathers At the Bandeau Brim

Of a Baku Hat

One of the most youthful versions of the new Spring brim—two tiny feathers introduce color contrast. Black and street colors. Sizes 21½ to 23.

$7.50

In the Moderate Price Section, Fifth Floor, North, State.

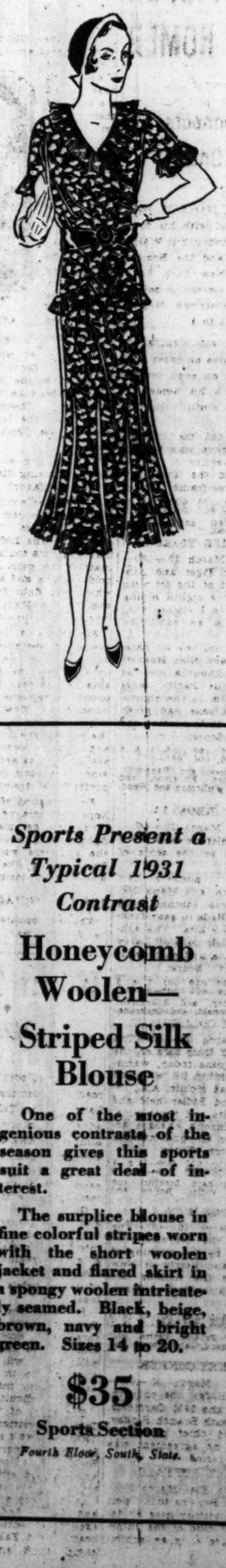

"Seventeen"

Values the Keenness of a Brilliant Patent Leather Belt

Its brilliant blackness is chic on red, light blue, and navy—all with fine white print.

Then pleating unites the collar and peplum, and because it gives a very youthful air it edges the skirt and the short sleeves. Sizes 11 to 17 years.

$12.50

Fifth Floor, South, State.

Sports Present a Typical 1931 Contrast

Honeycomb Woolen— Striped Silk Blouse

One of the most ingenious contrasts of the season gives this sports suit a great deal of interest.

The surplice blouse in fine colorful stripes worn with the short woolen jacket and flared skirt in a spongy woolen intricately seamed. Black, beige, brown, navy and bright green. Sizes 14 to 20.

$35

Sports Section

Fourth Floor, South, State.

Two Vivacious Prints Call for Youthful Styles in

Moderate Price Frocks
$19.50

And so the short bolero jacket over the one-piece frock with cap sleeves and much fine pleating. Two tones in navy, black and brown. Sizes 16 to 42.

Small polka dots choose a double collar in two tones of plain color. Sizes 36 to 44. Navy, black and brown with white.

Fourth Floor, Wabash.

PART THREE
SPORTS
MARKETS
WANT ADS

Chicago Daily Tribune

THE WORLD'S GREATEST NEWSPAPER

The Tribune's Telephone Number Is
Superior 0100
Take Advantage of Household Services Offered in Business Directory Want Ads!

SATURDAY, MARCH 21, 1931.

* * * 25

ROOT'S PITCHING HALTS PIRATES; CUBS WIN, 6-3

JOLIET WHIPS CHARLESTON, 15-14; CHICAGO TEAMS LOSE

SIMON'S 2 GOALS SAVE CATHOLIC LEAGUE QUINTET

St. Mel and De Paul Eliminated.

Yesterday's Results

FIRST ROUND.

Duquesne [Pittsburgh, Pa.], 17; De Paul [Chicago], 13.

SECOND ROUND.

Catholic High [Washington, Ind.], 24; Central [Wheeling, W. Va.], 21.

De La Salle [Minneapolis], 23; St. Mel [Chicago], 22.

Father Ryan [Nashville, Tenn.], 28; Loyola [Winona, Minn.], 19.

Central [Fort Wayne], 28; Augustinian [Carthage, N. Y.], 25.

Jasper [Jasper, Ind.], 38; St. Patrick [Danbury, Ia.], 11.

Campion [Prairie du Chien, Wis.], 28; Nazareth [Williamsville, N. Y.], 22.

De La Salle [Joliet, Ill.], 15; Bishop England [Charleston, S. C.], 14.

Cathedral [Indianapolis, Ind.], 25; Duquesne [Pittsburgh], 24.

TODAY'S GAMES.

1 p. m.—Catholic High school, Washington, Ind., vs. De La Salle, Minneapolis.

1 p. m.—Father Ryan High school, Nashville, Tenn., vs. Central Catholic High school, Fort Wayne, Ind.

1 p. m.—Jasper academy, Jasper, Ind., vs. Campion academy, Prairie du Chien, Wis.

4 p. m.—De La Salle, Joliet, Ill., vs. Cathedral High school, Indianapolis, Ind.

SEMI-FINALS.

1 p. m.—Winner of 1 o'clock game vs. winner of 2 o'clock game.

3 p. m.—Winner of 3 o'clock game vs. winner of 4 o'clock game.

BY HOWARD BARRY.

Joliet has a new leading citizen today. He has more prestige than the mayor or the oldest settler or the head librarian. His name is Bob Simon, and last night he joined the company of his home town immortals by shooting a basket in the last 25 seconds of play to beat Bishop England, 15 to 14. This win carried De La Salle of Joliet into the quarter finals of the national Catholic basketball tournament at Loyola gymnasium.

That basket was the climax of breath taking play, in which the quintet from Charleston, S. C., had protested an advantage of three points by a clever exhibition of short passing. With their alarmingly slim lead the Bishop England boys kept flipping the ball from one to another as easily and crisply as if they were practicing in their home gymnasium. For two minutes no De La Salle man was able to get his hands on it. Then it was Joliet's ball out of bounds.

Simon Saves the Day.

The De La Salle boys passed it in, swept down the floor, and Bob Simon flashed under the basket. He caught a pass just above his shoe tops, straightened up and sent the ball through the hoop. That brought his team within a point of the easterners, with a little more than a minute to play.

Then came the tip off, a rapid exchange of passes, and again Simon was under the basket. He took the ball on his fingertips and flipped it through the net for the winning point.

Chicago's last representative was knocked out of the running when Gerald Gearty of De La Salle, Minneapolis, swished the ball through the net in the closing seconds to beat St. Mel, 23 to 22. It was the second game in as many rounds that Gearty had broken up. His free throw in an overtime period eliminated Spalding on the opening night.

De Paul fell by the wayside in the first game of the morning, taking a 17 to 13 beating from Duquesne of Pittsburgh.

Tennessee Boys Popular.

It was another big day for the Indiana teams, Catholic high school of Washington, Central of Fort Wayne, Jasper academy of Jasper and Cathedral of Indianapolis coming through in impressive style.

Father Ryan High school of Nashville, Tenn., always a popular team in the Loyola tournament, showed up well in overthrowing Cotter of Winona, Minn., 28 to 19. Cotter had been second only to Campion in high scoring for the first round.

The St. Mel-De La Salle game was a thriller. Rigney and Schubert gave the Chicago Catholic league champions a 3 to 0 lead shortly after the opening whistle, but Eddie Roy of De La Salle promptly scored five points, six, three together with a free throw, putting the Minneapolis boys a 6 to 3 advantage.

Then St. Mel opened with a rush which netted five points on baskets by Patterson and Rigney, plus Schubert's free throw, but Ray Buffalo, the big Indian who plays center for De La Salle, tied the score with a long shot.

De La Salle Leads 19-13.

De La Salle's offense suddenly began to click in spectacular fashion and by the time Montague, Buffalo and Roy paused for breath the score looked neat, De La Salle, 19, St. Mel, 13. That was the way they went into the last quarter.

Then it was St. Mel's turn to attack. Rigney and Patterson scored in quick succession and Eddie Cain followed up with a free throw that left the Chicagoans

[Continued on next page, column 2]

THE GUMPS—A LIGHT AHEAD

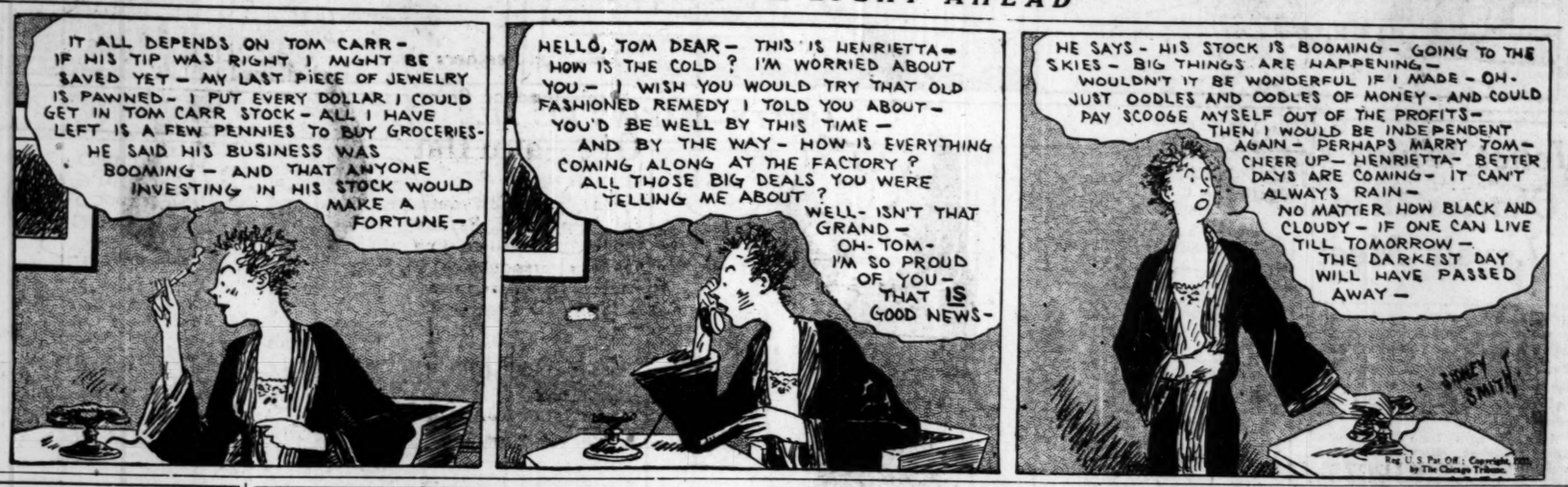
IT ALL DEPENDS ON TOM CARR - IF HIS TIP WAS RIGHT I MIGHT BE SAVED YET - MY LAST PIECE OF JEWELRY IS PAWNED - I PUT EVERY DOLLAR I COULD GET IN TOM CARR STOCK - ALL I HAVE LEFT IS A FEW PENNIES TO BUY GROCERIES - HE SAID HIS BUSINESS WAS BOOMING - AND THAT ANYONE INVESTING IN HIS STOCK WOULD MAKE A FORTUNE -
HELLO, TOM DEAR - THIS IS HENRIETTA - HOW IS THE COLD ? I'M WORRIED ABOUT YOU - I WISH YOU WOULD TRY THAT OLD FASHIONED REMEDY I TOLD YOU ABOUT - YOU'D BE WELL BY THIS TIME - AND BY THE WAY - HOW IS EVERYTHING COMING ALONG AT THE FACTORY ? ALL THOSE BIG DEALS YOU WERE TELLING ME ABOUT ? WELL - ISN'T THAT GRAND - OH - TOM - I'M SO PROUD OF YOU - THAT IS GOOD NEWS -
HE SAYS - HIS STOCK IS BOOMING - GOING TO THE SKIES - BIG THINGS ARE HAPPENING - WOULDN'T IT BE WONDERFUL IF I MADE - OH - JUST OODLES AND OODLES OF MONEY - AND COULD PAY SCOOGE MYSELF OUT OF THE PROFITS - THEN I WOULD BE INDEPENDENT AGAIN - PERHAPS MARRY TOM - CHEER UP - HENRIETTA - BETTER DAYS ARE COMING - IT CAN'T ALWAYS RAIN - NO MATTER HOW BLACK AND CLOUDY - IF ONE CAN LIVE TILL TOMORROW - THE DARKEST DAY WILL HAVE PASSED AWAY -
SIDNEY SMITH
Reg. U. S. Pat. Off.; Copyright, 1931, by The Chicago Tribune.

BRUINS CLINCH GAME ON HOMER BY HARTNETT

Pittsburgh Held to Seven Hits.

Like Midseason

PITTSBURGH.	Ab	R	H	P	A	CHICAGO.	Ab	R	H	P	A
L. Waner,cf	5	1	2	6	0	Cuyler,rf	4	0	2	3	0
Thev'w,ss	3	0	0	1	3	Jurges,ss	3	0	0	4	2
Gr'ham,2d	4	0	1	4	5	H'nsby,2b	3	1	1	1	0
Tr'ner,2b	4	0	0	1	0	Wilson,cf	4	1	1	2	0
Suhr,1b	4	0	0	7	1	St'nson,lf	5	0	1	0	0
Jensen,rf	4	0	1	1	0	Hartnett,c	4	2	2	5	0
C'rosky,lf	3	1	1	2	0	Bell,3b	4	0	1	0	1
Phillips,c	3	1	1	7	1	Grimm,1b	3	2	3	9	1
Bednar,p	2	0	0	0	1	Root,p	2	0	0	1	0
Dugas,rf	2	0	1	0	0	E'glish,2b	2	0	0	1	3
French,p	0	0	0	1	0	Taylor,c	0	0	0	1	0
	34	3	7	24	11		34	6	11	27	7

Pittsburgh	120	000	000—3
Chicago	010	221	00*—6

Error—Jurges. Hits—Bednar, 3 in 4. Struck out—Bednar, 4; Root, 6; French, 2. Bases on balls—Bednar, 5; Root, 2; French, 1. Stolen bases—Grantham, Comorosky, Three base hits—Comorosky, Grantham, Hornsby. Home run—Hartnett. Two base hits—Cuyler, L. Waner, Wilson. Sacrifice hit—Root. Time, 1:45. Umpires—Chadbourne and Reardon.

BY EDWARD BURNS.

[Chicago Tribune Press Service.]

San Francisco, Cal., March 20.—Our Cubs this afternoon got their first touch of 1931 major league competition and like it. They slapped down the Pittsburgh Pirates, 6 to 3, after spotting the Pirates their three runs in the first two innings.

Charley Root went the whole nine innings, just as he expects to do at Wrigley field in Chicago when the Pirates open the National league season on April 14. Charley, the first Cub pitcher to go the full distance this year, allowed seven hits, two in the first, two in the second, one in the fourth, one in the sixth and one with two out in the ninth. Root walked two men, one in the eighth and one in the ninth.

There were two big innings for the Cub contingent—the fourth when Cuyler singled with two out and the bases full to tie the score at 3 to 3, and the other the fifth, which Hornsby opened with a triple, and scored ahead of Hartnett when Gabby, with two out, knocked the first homer made in the new Seals stadium, where eight games have been played. It was Gabby's sixth homer in the last seven games.

The same teams will hook up tomorrow, with Bob Smith pitching for the Cubs. Heine Meine is the probable Pirate selection.

Cubs Off to Poor Start.

The Cubs came out of the first inning with a 1 to 0 disadvantage. It was lucky for them that it wasn't worse, for the Pirates made a double and a triple before the second out was accomplished, whereas Cuyler, Jurges and Hornsby were unable to get the ball out of the infield. The Pirate double was made by L. Waner, Pirate leadoff man, who held on while Jurges was throwing out Thevenow, but walked home when Grantham tripled to right. Traynor relieved the strain by fanning, after which Suhr rolled to Grimm.

In the second the Pirates got two more runs through a combination of their own hitting and loose play by the Cubs. After Jensen had popped to Jurges, Comorosky tripled to right, Phillips tapped to Jurges, and Bill, with an easy play on Comorosky at the plate, threw the ball away. Comorosky scoring and Phillips pulling up at second. Bednar was called out on strikes, but Little Poison Waner again connected, this time for a single to left. Stephenson made a nice throw to the plate to catch Phillips coming in from second, but Hartnett was adjudged tardy in tagging Phillips, though it seemed he had ample time to do so. Thevenow popped to Jurges.

Wilson Scores First Run.

In their half of the second the Cubs got one run in and had runners on third and second when the end came. Wilson walked and went to third on Stephenson's single to right center, Hartnett fanned, but Bell sent a long fly to L. Waner and Wilson scored after the catch.

It took quite a spell to get the scene set for Cuyler's heroics in the fourth. Stephenson lined to Thevenow and Hartnett singled to left. Bell supplied the second out with a bouncer to Grantham, Hartnett stopping at second. Grimm walked and so did Root, the latter event filling the bases. Ki stepped up and slapped Bednarl's first pitch for a line single to center, which scored Hartnett and Grimm.

Hornsby Drives One 400 Feet.

The fifth was the big thriller for Chicago partisans. L. Waner, Thevenow, and Grantham failed to get the ball beyond the base lines in the first half, but Hornsby led off the Cub half with a triple off the center field fence, 400 feet from the home plate. Wilson fanned and Hornsby muffed a chance to score by not touching up as Jensen caught Stephenson's foul fly. Rogers, who used to conduct daily scull practice at Catalina, went back to third somewhat abashed by his mental lapse, but his chagrin faded a moment later, for Hartnett socked his aforementioned homer and Rogers walked home ahead of him. The score then was 5 to 3 in favor of the Cubs.

The Cubs added their sixth run in the sixth. Grimm opened with a single to center, moved to second on Root's sacrifice, and scored on Cuyler's double to center.

Travels 101 M. P. H.

GAR WOOD.

Wood Sets 2 Mile Records in Speedboat

Miami Beach, Fla., March 20.—(AP)—Gar Wood today claimed the world's speed boat record for both the statute and nautical miles, with average speed over measured distances of 101.154 miles an hour for the statute mile and 102.256 miles per hour for the nautical mile. Both records were set with his 12 cylindered Miss America IX on Indian creek here.

The nautical mile trial, as in the case of the statute mile runs, was clocked on electrical apparatus by Odis A. Porter, official American Automobile association timer and representative of the American Power Boat association, and C. F. Chapman, official of the later organization.

There were six observers of the event. They were: Porter, Chapman, Thomas Shibe, Philadelphia; C. M. McHugh, Cincinnati; Bruno Deckhard, Flushing, L. I., and Steve Hannagan, Miami Beach.

Runs Nautical Mile Twice.

The nautical mile mark, which Wood said he would claim as the international record for speed boats, was set late this afternoon. He had twice been clocked at an average time of more than 100 miles an hour in previous tests over a statute mile.

He made only two runs in the nautical mile course, one northbound in 40.50 seconds at a speed of 102.357 miles an hour, and one southbound in 40.55 seconds at a speed of 102.155 miles an hour. A nautical mile is approximately 1⅛ statute miles. The speed trial in this event was made over waters equally quiet and calm as the time of the statute mile trials at noon.

Breaks Mark by 1.102 M. P. H.

Wood's afternoon speed run over the nautical mile was at a pace 1.102 miles faster than the 101.154 miles an hour speed attributed to him for his average speed over the statute mile.

Only a handful of spectators saw the speed king's afternoon runs as compared with several hundred that braved a blazing sun to witness those at noon.

The nautical mile tests were made with Wood at the wheel of the Miss America IX., and Orlin Johnson, his mechanic for many years, watching the motors.

CAMBRIDGE AND OXFORD CREW RACE ON AIR

An account of the Oxford-Cambridge boat race, one of the world's historic intercollegiate competitions, will be heard through W-G-N, THE TRIBUNE'S station, this morning at 8:15 o'clock. The broadcast will be picked up by a national radio network from a short wave broadcast from England.

The annual contest in which the river oarsmen of the two English universities match their skill will be described by announcers, who are called commentators in England.

BRAVES DEFEAT YANKEES, 7-6, ON BERGER'S HOMER

Babe Ruth Connects for Number One.

St. Petersburg, Fla., March 20.—(AP)—Babe Ruth connected with his first home run of the year today, but Wally Berger also got one, and the Boston Braves defeated the New York Yankees for their second victory in seven starts against the American league club. The score was 7 to 6.

The Babe's circuit clout came in the third with two mates on bases and pulled the Yanks up on even terms. Berger connected with his homer in the last half of the ninth with the score tied.

Ben Cantwell worked six innings for the Braves and gave way to Bill McAfee, former University of Michigan hurler, who held the Yanks to one hit in the last three frames. Score:

New York	003	120	000	6	11	2
Boston	301	000	02*	7	11	1

Batteries—Allen, Rhodes, and Perkins; Cantwell, McAfee, and Bool.

PORTLAND WHIPS TIGERS.

Los Angeles, Cal., March 20.—(AP)—Sammy Hale, former Tiger and Athletic, put the ball out of the lot with the bases loaded in the eighth inning to give Portland a 5 to 3 victory over the Detroit Tigers in an exhibition game here today.

Vic Sorrell had pitched two hit baseball for five innings and Elon Hogsett had held Portland without a run for two innings when the Pacific coast boys began to find him in the eighth. Three singles and a pass had given them one run when Hale boosted the ball over the wall. Score:

Detroit	000	100	110	3	8	0
Portland	000	000	05*	5	11	1

Batteries—Sorrell, Hogsett and Hayworth, Schang; Keating, House, Fullerton, and Schang; Keating, House, Fullerton and Woodall, Fitzpatrick.

MACKS WHIP REDS, 3-2.

Fort Myers, Fla., March 20.—(AP)—The Philadelphia Athletic overpowered the Cincinnati Reds by the score of 3 to 2 today.

Three juvenile pitchers—Lew Krausse, Bill Dietrich, and Hank McDonald—worked three innings each and disposed of the Reds in easy fashion, allowing only four hits. The Athletics made one of their runs off Larry Benton, Cincinnati ace, and made most of their blows count. Score:

Cincinnati [N]	000	010	001	2	4	2
Philadelphia [A]	100	000	20*	3	7	1

Batteries—Benton, Frey, and Sukeforth; Krausse, Dietrich, McDonald, and Cochrane.

SENATORS BEAT COLLEGIANS.

Biloxi, Miss., March 20.—(AP)—The Senators polished off their bats on the Spring Hill college nine today, warming up for their opening tilt with the Louisville Colonels at Mobile, Ala., tomorrow. Smith and Fidler held the collegians to five hits and three runs, while Manager Johnson's charges acquired seven runs on an equal number of hits and two errors. Score:

Spring Hill	300	000	000	3	5	2
Washington	105	100	00*	7	5	0

Batteries—Kurkan, Richard, Schellici, and Fitzsimmons; Smith, Fidler, Bolton and Spencer.

INDIANS LOSE, 8 TO 1.

New Orleans, March 20.—(AP)—The batting attack of the Cleveland Indians was checked by the pitching of Johnson, Bryant, and Perrin of New Orleans today and the Indians lost their second straight exhibition game, 8 to 1. Score:

New Orleans [S. A.]	302	020	00*	7	14	0
Cleveland [A.]	000	001	000	1	5	1

Batteries—Johnson, Bryant, Perrin, and Lacky, Harris; Hildebrand, Jablonowski, and Sewell, Myatt.

HAFEY, RICKEY CONFER.

Bradenton, Fla., March 20.—(AP)—Charles "Chick" Hafey, the only unsigned member of the 1931 Cardinals, held a conference with Branch Rickey, vice president and chief persuader, this morning, but no agreement was reached on salary terms.

BROWNS BEAT BUFFALO.

West Palm Beach, Fla., March 20.—(AP)—The St. Louis Browns today won their fifth straight victory here by defeating the Buffalo club of the International league, 8 to 4, in an exhibition game.

Contestants' Spirit of Battle Makes or Breaks Ring Show

BY ARCH WARD.

The Golden Gloves tournament has demonstrated among other things that Chicago and New York have lost none of their interest in boxing.

There is a lesson in the amateur meets, however, which professional promoters would do well to study. They have to convince the public of the honesty of their enterprises.

AVERY BRUNDAGE.

A group of unknown kids from tenements, factories, bakeries, and farms drew the biggest crowd that ever has seen an indoor boxing show anywhere. Thousands were turned away from the largest arena in the world to see Chicago's Golden Gloves finals.

How do you account for it? Has amateur boxing displaced professional in popular favor?

We may be wrong, but the explanation seems to rest in the integrity of the contestants. There is no money at stake. The 2,000 boys who entered THE TRIBUNE tournament had nothing material to gain except a miniature golden glove and a place on the team which will fight New York March 30 and France May 12. If they didn't love to fight they wouldn't be there.

Spectators at the Golden Gloves bouts see sustained effort. When a boy sinks to the floor from a sock on the chin the fans are reasonably sure he has been knocked out. If his opponent happens to land an unintentionally low blow you don't see him writhe in agony, hoping to convince the officials the bout should be stopped and victory awarded to him. These are comforting sensations for the folks who have been paying big money at professional shows.

For the good of amateur boxing we hope the time never will come when it takes the place of professional fighting. It wouldn't be long before the gamblers would reach the boys. Then events like the Golden Gloves would be impossible.

SOME OFFICIAL TROUBLE.

The Metropolitan A. A. U. is ready to declare war on the New York Golden Gloves tournament officials because they have asked to have out of town judges for the intercity bouts with Chicago.

Two years ago Chicago lost to New York at Madison Square Garden. In the opinion of expert judges of boxing there were at least two bad decisions, both going against the Chicago fighters. Last year Chicago won at the Stadium and New York questioned the fairness of two verdicts.

This year the sports editors of the New York Daily News and THE CHICAGO TRIBUNE agreed that it would be to the mutual advantage of their teams to have neutral judges. This decision was not necessarily a reflection on the caliber or integrity of the officials in either city. It was made to give the boxers a feeling of confidence that they would get a fair break.

The Central A. A. U., which governs amateur boxing in Chicago, indorsed the out of town judge plan. Avery Brundage, president of the A. A. U., liked the idea. William Kenny, chairman of the A. A. U. boxing committee, last spring ordered out of town officials when the junior A. A. U. tournament was held in Chicago. He finds himself at a loss to explain the present stand of the Metropolitan group.

Apparently it is a matter of pride with the New York A. A. U. men. If that is the case, a plan probably could be worked out to let them sit in the front rows and have their names in the program.

Chicago wants out of town judges. Victory or defeat probably depends upon the outcome.

EDUCATIONAL SIGHTSEEING.

The 24 Chicago fighters who are training at the Illinois Athletic club to battle New York's Golden Gloves champions at Madison Square Garden March 30 have a treat in store.

They will be given a day in Washington on the return trip at THE TRIBUNE'S expense. The party will leave New York at 2:20 a. m. April 1 and is due in Washington at 7:50 a. m. The morning schedule provides for a tour of public buildings including the Capitol, Congressional library, National museum, Pan-American building Washington monument, and Lincoln memorial. A trip will be made to Arlington cemetery with stops at the Lee mansion and the tomb of the Unknown Soldier.

After luncheon in Washington, there will be a journey to Mount Vernon, the home of George Washington, and to the Masonic lodge in Alexandria where Washington was a member.

Want Thrills? Read Second Chapter About Takatu Land

The boys, both young and old, who read the first installment of "To the Land of the Takatu," the Brazilian adventure story which started last Sunday in THE CHICAGO TRIBUNE, are advised to put on their head nets and hold a bottle of mosquito dope in each hand when they read the second installment in tomorrow's TRIBUNE.

Grant Dailey, experienced explorer and South American hunter, and the three Boy Scouts accompanying him into northeastern Brazil, are on a river steamer when the second chapter begins right in the middle of the jungle's attacks of heat and insects.

Readers who did not begin this thrilling story of what happens to three Boy Scouts among the wild animals and Indians of the Brazilian wilderness, will find a synopsis of chapter one in tomorrow's TRIBUNE so that they may pick up the story without difficulty.

The story of "To the Land of the Takatu," written by Bob Becker of THE TRIBUNE'S sport staff, is laid in a far away corner of Brazil, which Mr. Becker visited when he was collecting animals and birds for the Field Museum of Natural History.

In tomorrow's installment the Scouts and Dailey find many amusing and exciting adventures while traveling by boat toward Takatu land, where they camp, hunt, and finally meet with many experiences guaranteed to send shivers down anybody's spine.

Incidentally, the wilderness east of the Rio Branco river, where most of the action of "To the Land of the Takatu" takes place, is not far from the locality which Conan Doyle chose as the locale for his dinosaur and aboriginal man story entitled "The Lost World," that piece of imaginative fiction which told of a Brazilian plateau near the Rio Branco on which dinosaurs still lived.

Although the Scouts in "To the Land of the Takatu" find no fantastic plateaus with prehistoric monsters on them, they encounter plenty of legitimate thrills and difficulties with jaguars, monkeys, savage Indian tribes, and treasure caves, nearly all of which are incidents taken from Bob Becker's personal experiences in that country.

Sidney Strotz Re-elected Chicago Stadium President

Sidney N. Strotz was reelected president of the Chicago Stadium corporation at the annual meeting of the board of directors yesterday. Strotz, who succeeded the late Patrick T. Harmon at the helm of the west side arena, also was reelected treasurer. Harold S. Strotz, brother of Sidney, was reelected chairman of the board, and Arthur Dixon was elected to another term as secretary.

WHITE SOX BEAT GALVESTON NINE, 13 TO 12, IN MUD

Resume Series Against Giants Today.

BY IRVING VAUGHAN.

[Chicago Tribune Press Service.]

Galveston, Tex., March 20.—[Special.]—As a final tuneup for the resumption of their affairs with the Giants tomorrow night at Houston the White Sox labored in mud at the local training arena this afternoon. While thus engaged they pinned a 13 to 12 defeat on the home Texas leaguers, but as an exhibition the meeting was almost ridiculous and the Sox themselves were not at all proud of being involved.

As promised by him, after he had seen the premises the day previous, Manager Bush refused to enter any of his higher priced talent. He let them rest. Meanwhile the shock troops risked life and limb, but, happily enough, there were no casualties.

Sox Take 11 Run Lead.

The absence of regulars, while justified, added complications. This was particularly true of Big Lefty Weiland, who, after getting an eleven run lead in two innings, was forced to resign. His showing probably speeded along the time at which he will be given a ticket to Atlanta, Ga.

The exact nature of the show can best be figured from a summary of what happened in the first two innings. In round one the Sox shoved over five runs, four of which were due to homers by Simons and Jeffries. In the next inning, six Chicagoans registered by various methods. Seven of them hit safely, but what made the episode amusing was that the Buccaneers, struggling as best they could on the uncertain terrain, tossed in four errors and a passed ball. Having rid their systems of that much poor baseball, the local boys did a bit better in the last seven innings. They chalked up only two more blunders.

O'Shaughnessy to the Rescue.

When Weiland ran into trouble in the fifth, O'Shaughnessy, the Chicago kid, relieved him and terminated the inning with seven runs home. This left the Texas leaguers only two in arrear, and they tied it in the sixth on a homer and a flock of passes. This forced the Sox to get serious about their work and they began to pile up their winning margin in the seventh. They scored once at this point on Simons' single, a wild pitch, an error, and Kerr's long fly.

The real hitting expert of the layout selected by Bush was Eichrodt, who occupied Jolley's left field berth. The fellow drafted from New Orleans was up six times and in five of these he produced a whack of some kind.

The only fellows even close to him as persistent clouters were Cissel with two doubles and a single and Simons, who contributed a homer and two singles. Everything Simons hit, even when it wasn't safe, was toward the right side of the diamond, so he is going to be more or less of a certain right field hitter.

For the nocturnal clash with the Giants tomorrow night Bush intends to start Hal McKain and follow with Moore and Frasier.

It will be the first night meeting staged between two major teams.

CHICAGO.	Ab	R	H	P	A	GALVESTON.	Ab	R	H	P	A
Cissell,2b	6	2	3	3	4	R'lew,2b	5	0	1	5	3
Simons,cf	6	2	3	4	0	Pickel,1b	4	1	2	7	0
Eich'dt,lf	5	2	2	0	0	Becker,c	3	0	0	6	0
Fwrzll,rf	6	1	2	0	1	Spear,cf	6	2	3	2	0
Kerr,ss	6	1	1	0	3	Munson,rf	2	0	0	0	0
R'lew,1b	5	1	2	10	0	Robins'n,ss	5	1	1	2	3
Jeffries,3b	5	2	2	2	2	Holmes,lf	2	2	1	0	0
Henline,c	4	0	1	6	0	Hume,lf	1	1	0	1	0
Weiland,p	3	0	0	0	1	McAneo,3b	5	1	3	2	2
O'Sh'ssy,p	1	0	0	0	1	W'he'k,ss	1	1	1	3	2
						Garrison,c	3	0	0	1	0
						Evans,c	1	0	0	1	0
						Carroll,p	2	0	1	0	0
						Stuv'a,1b	1	1	0	6	0
	48	13	19	27	13		41	12	14	27	13

Chicago	500	000	101—13
Galveston	010	172	001—12

Errors—Kerr [2], Spear, Munson, Holmes, Mclano [2], Westbrook. Two base hits—Cissell [2], Kerr [2], Mclano, Eichrodt [2], Bellew, Home runs—Simons, Jeffries, Westbrook, Spear. Evans. Hits—Carroll 10 in 5 innings; Weiland, 10 in 4 2-3. Bases on balls—Weiland, 4; Becker, 1; O'Shaughnessy, 3. Struck out—Weiland, 3; Caroll, 1; O'Shaughnessy, 2; Becker, 1. Double plays—Bellew to Westbrook to Pickel. Wild pitch—Becker. Passed ball—Garison. Time—2:30. Umpires—Page and McGowan.

ARM IS READY

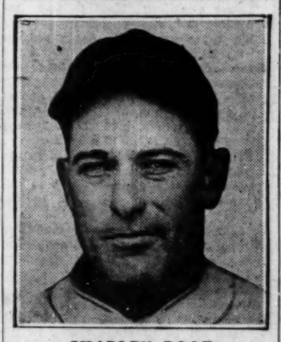

CHARLEY ROOT.

Bad Actor at Post May Mar Agua Stake

AGUA CALIENTE, Mexico, March 20.—(AP)—The shadow of McGonigle, bay gelding of the Green Briar stable, a fractious horse at the post, today clouded the path of the second annual Agua Caliente $100,000 handicap for Sun Beau, favorite to win the classic and become greatest money winner of all time. The race will be run Sunday.

McGonigle is not expected to poke his nose across the finish line first, but his antics at the start are likely to diminish the chances of the thoroughbreds packing large imposts by delaying the race and wearing them down.

May Complain to Stewards.

Trainer J. D. McGinn intends to start McGonigle, and Willis Sharpe Kilmer, owner of Sun Beau, is expected to appear before the racing stewards and find out why the horse should be allowed to run, inasmuch as he has only the smallest chance of placing. A few days ago McGonigle delayed the start of a race ten minutes.

Carrying 129 pounds, Sun Beau will be packing 13 pounds more than his nearest competitor, the seven year old Mike Hall, and 39 pounds more than The Choctaw.

Only 10 Likely to Start.

Should McGonigle not start, a field of only ten will go to the post, barring rain, and wet weather is not likely. Of these Sun Beau holds shortest odds of four to five.

Lady Broadcast, 5 year old chestnut filly, is rated second and Mike Hall third. The west's lone hope is Alexander Pantages, the six year old which placed second to Victorian in the first running of the handicap last year.

DR. W. G. FRALICK, RING CHAMPIONS' PHYSICIAN, DIES

New York, March 20.—[Special.]—Dr. Wilfred G. Fralick, surgeon and physician to many of the world's leading prizefighters, died today after an illness of two months, during which he underwent an operation. Dr. Fralick, who had practiced medicine here for 40 years, was 67 years old. Among the boxers who were his patients were Gene Tunney, Jack Dempsey, Harry Wills, Paul Berlenbach, Mike McTigue, Max Schmeling, Jack Sharkey, Kid Kaplan, Jack Delaney, and Luis Angel Firpo.

Call Bobby Capt. Jones Now; Honored by Hoover

Atlanta, Ga., March 20.—(AP)—It's Capt. Bobby Jones now. Word was received here today that President Hoover had appointed Robert Tyre Jones Jr., golfer, lawyer, radio, and movie star, a captain in the organized reserve of the United States army.

Neer Beats Feuer in St. Augustine Tennis

St. Augustine, Fla., March 20.—(AP)—Philip Neer, San Francisco, defeated Gus Feuer, Miami, 6-0, 3-6, 6-4, 6-2, in the semi-finals of the Southeastern tennis tournament here today, and will meet Marcel Rainville, Montreal, in the finals tomorrow.

DECATUR WHIPS HARRISON, 27-20, IN STATE MEET

Plays Galesburg Five in Finals Today.

Yesterday's Results

INDIANA.
Greencastle, 30; Evansville, 15.
Muncie, 37; Kendallville, 16.
Washington, 23; Shortbridge, 22.
Logansport, 23; Brownstown, 19.
Frankfort, 28; Bluffton, 19.
Elkhart, 26; Marion, 22.
Rushville, 21; Horace Mann, Gary, 20.

Champaign, Ill., March 20.—[Special.]—Decatur won its way into the finals of the Illinois State High school basketball tournament by defeating Harrison Tech, Chicago's entry, 27 to 20, tonight. The red team of Decatur kept the Harrison star, Odron, well covered during the evening and itself hit the ring for many shots, breaking the Chicagoan's defense wide open in the final minutes of play.

Galesburg will be the other finalist, advancing at the expense of Johnston City, 28 to 27.

Johnston City and Harrison will play for third place.

Harrison secured an early lead, 8 to 5, at the end of the first quarter but Decatur uncorked its offense at the start of the second period and went into the lead, never again to be headed. At half time the score stood 12 to 11 for Decatur. The downstate team increased its lead to 20 to 15 at the end of the third period.

Harrison Rallies Late.

Harrison, in the final quarter, drove to the basket to bring its total to within two points of the Decatur five. The central Illinois team rallied, however, and successfully executed a stall to bring Harrison in upon the ball, leaving the floor open for many shots.

Harrison jumped into an early lead of 5 points with baskets by Odron and Rus and a free throw by Ernst. Hill scored the first basket for Decatur on a short shot. Bazant made a free throw on Hill's foul and Shroeder brought the score to four for Decatur with a short basket. Sisulak scored for Chicago and Hill a free throw for Decatur as the first quarter ended 8 to 5 for Harrison.

Tie Score at 8 All.

Schroeder, with a basket, and Hill, with a free throw, tied the score for Decatur, 8 to 8. Hill and Stuckey sent the Big Twelve team into the lead, while Schroeder added a point at the free throw line. Sisulak sent a long shot through the net and Gordon scored a free throw on Rex's personal as the half ended.

Joe Burford, substitute on the Galesburg team, getting his chance in the last minute of play, tossed a long basket that tied the county with Johnston City. Just before the pistol cracked Belden, Galesburg subcenter, was fouled. While a big crowd waited breathlessly Belden converted the free throw into the point that gave Galesburg victory.

DECATUR (27).	B	F	P
Stuckey,f	1	0	4
Garver,f	0	0	0
Hill,f	3	2	1
Keller,f	0	0	0
Schroeder,c	4	1	0
Martin,g	1	0	0
Rex,g	2	2	0

HARRISON TECH (20).	B	F	P
Sisulak,f	2	0	4
Bazant,f	2	2	1
Ernst,c	1	1	1
Odron,g	4	0	2
Rus,g	1	0	0
Gordon,g	0	1	1

Officials—Bergstrom, Mount Vernon. Caser: Forsythe.

JOHNSTON CITY (27).	B	F	P
Rafell,f	2	1	2
Fletcher,f	1	0	0
Hobbs,f	4	2	0
Blaine,c	1	0	1
Miles,g	1	0	1
Teduris,g	2	1	0
Clark,g	0	0	0

GALESBURG (28).	B	F	P
Anderson,f	1	1	1
Mills,f	2	5	0
Henderson,c	0	0	0
Belden,c	1	1	0
Mitchell,g	1	0	0
Ashley,g	3	1	3
Burford,g	1	0	0

Officials—Forsyth, Mount Vernon. Serding, Oak Park.

HORACE MANN BEATEN

Indianapolis, Ind., March 20.—[Special.]—Horace Mann of Gary was upset by Rushville in the last few seconds of their first round game in the Indiana High school basketball tournament here tonight. The final score was 21 to 20.

Gary, with the giant Elser as their pivot, controlled the ball most of the first quarter to lead 8 to 5. Rushville did not get a field shot until late in the quarter, when Wilkinson and Burton connected in two attempts. Gary maintained its advantage throughout the second period, 12 to 8.

A former state champion, Marion, was eliminated when Elkhart took a big lead early in the game and fought off Marion's rally to win, 26 to 22. Some circus goal shooting plus accuracy at the foul line gave Elkhart a 14 to 8 margin at the half. Marion made six points the last quarter but was unable to overcome Elkhart's high total.

Rushville Rallies at Finish.

While Rushville was picking up a few points at the foul line Thompson was busy increasing his field goal total and the third quarter ended Horace Mann, 16; Rushville, 11. Wilkinson scored a long one from out in the center and then dropped in a free throw. Elser caged one, but Gregg followed and then Walker, who had gone in as a substitute for Burton with just 20 seconds to go, pushed in a field goal to win for Rushville.

Wiley of Terre Haute defeated Greensburg, 31 to 18, in the last game of the first round. Wiley led at the end of the half, 11 to 10, and they fought on even terms the third quarter until Cottom's brace of field goals gave Wiley a 19 to 16 margin, and from then until the finish Terre Haute had things its own way.

Muncie, one of the outstanding favorites and a former state champion, started the tournament by easily defeating the much smaller Kendallville team, 37 to 16. Muncie was held on even terms in the first quarter, but was in front, 13 to 7, at the half. In the fourth quarter Muncie's offense functioned perfectly, raining down basket after basket on the weakening upstaters. Jack Mann, giant Negro center, was outstanding.

HORACE MANN (20).	B	F	P
Sutherland,f	1	0	2
Thompson,f	5	1	1
Elser,c	1	0	1
Bailey,g	0	1	2
Punkey,g	0	0	0
Johnson,f	0	0	2

RUSHVILLE (21).	B	F	P
Wilkinson,f	3	1	2
Elliott,f	0	1	2
Warfuel,c	0	1	2
Burton,g	1	4	1
Gregg,g	1	1	0
Walker,g	2	1	0
Davis,f	0	0	0
Jeffrey,f	0	0	0
Moore,f	0	0	0
White,c	0	0	0

MARION (22).	B	F	P
Hutchison,f	1	0	1
Perkins,f	0	0	0
Casey,f	0	4	0
Reed,c	1	0	4
Mills,g	1	0	4
Morrow,g	2	1	2

ELKHART (26).	B	F	P
Ribler,f	4	1	2
Myers,f	0	0	0
Fatanelli,c	5	1	4
Strintz,c	0	0	0
Parmeter,g	0	3	2
Wilson,g	2	0	1

MOON MULLINS—PLENTY OF PROOF

SMITTY—MAKING HIS PILE

Joliet Whips Charleston in Loyola Meet

[Continued from first sport page]

goans only one point behind. Then Don Allen and Eddie Cain swept down the floor for two baskets and St. Mel had a three point lead with two minutes to go.

But the boys from Minneapolis weren't through. Montague dribbled half the length of the floor and scored. Then as the timekeeper raised his gun to end the game, Gearty took the ball well down the floor and tossed it through the hoop for the winning points.

Loose guarding largely was responsible for the overthrow of De Paul, representing the north section of Chicago's Catholic league. Four times Malec or Bird of Duquesne sneaked down unnoticed to take long passes under the Chicagoans' basket and hoist the ball in for easy goals. Those four shots just about turned the tide of the 17 to 13 game.

After having beaten De Paul in the morning, the Duquesne team proved itself one of the gamest teams in the tournament by coming back in the evening to put on a stirring rally against a fresh team representing Cathedral High school of Indianapolis. But the bid of the Pittsburgh boys fell short by one point, Cathedral winning, 25 to 24.

Campion academy, the team which set a scoring record in the first round, had an attack of stage fright in the opening game of the evening and was hard pressed to beat Neumann of Williamsville, N. Y., 28 to 22. The Wisconsin boys were just breezing along, far out in front, and had piled up a 20 to 8 advantage in the third quarter.

Campion Slows Down.

Suddenly Campion's passing became erratic, and Neumann was quick to take advantage of it. The New Yorkers swept down the floor to score repeatedly and their Wisconsin foes showed every indication of going to pieces.

Then Garvey, who seemed to be keeping his head better than anybody on the Campion team, got two chances from the free throw line and made both of them. An instant later he shot a pass to Ireland, who took the ball under the basket and scored. That broke the spell and Campion held its own until the last gun.

DE LA SALLE, MINNEAPOLIS (23).	B	F	P
Montarue,f	3	1	1
Roy,f	3	1	1
Buffalo,c	2	2	3
Gearty,g	3	0	0
Sullivan,g	0	0	0
Columbe,f	0	0	0

ST. MEL, CHICAGO (22).	B	F	P
Schubert,f	1	0	4
Cain,f	2	2	0
Rigner,c	2	0	4
Allen,g	1	0	1
Hanson,g	0	0	1
Peterson,g	2	0	1

DUQUESNE, PITTSBURGH (17).	B	F	P
Creighton,f	0	0	2
McCaffray,f	0	1	1
Phelps,f	4	1	0
Sandic,c	0	0	0
Flecknstein,g	0	0	4
Malek,g	3	1	1
Cwiclik,g	0	0	0

DE PAUL, CHICAGO (13).	B	F	P
Caspers,f	0	1	0
Phelps,f	1	2	1
Schubert,f	0	0	4
Wendt,g	2	4	0
O'Connerg	0	0	0
Gravin,f	0	0	0
Yost,c	0	0	0

WASHINGTON, IND. (34).	B	F	P
Queen,f	1	1	2
Mangan,f	4	0	1
Dosch,c	4	0	4
Farris,g	6	0	1
O'Kane,g	6	1	1
Zenkan,g	0	0	0
Clemons,f	0	0	0
Chandler,c	1	0	0

WHEELING, W. VA. (21).	B	F	P
Belts,f	2	5	1
L. Yeager,f	0	0	0
Sofka,c	2	3	1
Dalton,g	4	1	1
Elliott,g	0	0	0

JASPER (38.)	B	F	P
O.Aubin,f	5	3	2
Speer,f	3	0	0
Berger,c	3	2	3
Durbin,c	0	0	1
L.Aubin,g	0	3	0
Quinion,g	1	3	1
Baker,f	2	1	1
Hoffman,g	0	0	0

ST. PATRICK, DANBURY, IA. (11.)	B	F	P
L.Barry,f	0	1	2
Colbert,f	0	0	2
E.Fitzpatr'k,c	0	1	4
McLaurhlin,g	0	0	2
D.Fitzpatr'k,g	3	1	1
J.Barry,g	0	0	3
Johnstone,f	0	0	0

FATHER RYAN (28.) Nashville, Tenn.	B	F	P
Geny,f	4	3	0
Mayo,f	1	1	0
F.Sullivan,c	2	1	1
Curley,c	2	3	1
J.Sullivan,g	0	0	1
Garriden,f	0	0	0
Griffith,f	2	0	0

COTTER HIGH (19). Winona, Minn.	B	F	P
Smith,f	3	0	0
Schrieber,f	2	2	0
Brown,c	1	0	1
Klonowski,g	1	0	4
Ranesyk,g	0	1	1
Hering,c	1	0	0
Hamerski,g	0	0	1

CENTRAL, Fort Wayne. (28).	B	F	P
O'Neill,f	2	0	1
Herr,f	3	2	0
Gillie,c	2	0	2
D.Romary,g	1	2	4
G.Romary,g	2	0	1
Zuber,g	0	0	0
Liable,f	1	0	0
Becker,f	0	0	0

AUGUSTINIAN (25). Carthage, N. Y.	B	F	P
Hutt,f	0	2	0
L.Lelyruse,f	3	1	3
Marquette,c	5	1	2
A.Peluso,g	0	0	2
Sweetman,g	0	0	0
Branagan,g	2	1	0
Tanoury,f	0	0	0

CAMPION, PRAIRIE DU CHIEN, WIS. (28).	B	F	P
Flannigan,f	2	0	4
Brockman,f	2	0	4
Wrixht,c	3	2	2
J. Garvey,g	2	1	1
Ireland,g	3	0	2
R. Sullivan,f	1	0	0
McCourt,f	0	0	0

NEUMANN, WILLIAMSVILLE, N.Y. (22).	B	F	P
M.Wolf,f	3	0	2
Krueser,f	2	2	0
E. Wolf,c	0	0	0
Honek,g	2	1	1
Measer,g	2	0	0
Fohl,f	1	0	0

CATHEDRAL, INDIANAPOLIS. (25).	B	F	P
Ford,f	1	2	3
Salbr,f	2	0	1
McGrearry,c	0	0	0
Cosgrove,g	2	1	3
Sweeney,g	3	0	1
Devan,g	0	0	0

PITTSBURGH, PA. (24).	B	F	P
Creighton,f	0	2	0
McCaffery,f	0	0	0
Birch,c	3	0	0
Flecherstein,g	2	1	0
Jelek,g	4	3	1

BISHOP ENGLAND Charleston, S. C. (14).	B	F	P
Cantwell,f	2	0	0
McMahon,f	1	2	0
Dungate,c	1	1	1
Mauro,g	2	0	0
R.Mitchell,g	0	0	0

DE LA SALLE, Joliet, Ill. (15).	B	F	P
Furlong,f	1	0	2
Simon,f	5	1	1
Harper,c	0	0	3
Matsewac,g	0	0	0
Lamacher,g	0	0	0
Groneman,g	1	0	4

Maroon Gym Captain in Meet at Philadelphia

Capt. Everett Olson of the University of Chicago gymnastics team, who led the Maroons to a conference championship and won the individual all-around title, will compete today in the eastern intercollegiate meet at Philadelphia.

Hockey Results

AMERICAN LEAGUE.
Tulsa, 5; St. Louis, 2.
Buffalo, 5; Duluth, 0.
Kansas City, 2; Minneapolis, 1.

Leach Out of Middleweight Boxing Meet

Matchmaker Jim Mullen yesterday made a switch in his card of four ten round bouts for the opening show of the world's championship middleweight tourney at the Coliseum next Tuesday night. Gary Leach showed up at his gymnasium with a wrenched knee. Leach was to have fought Haakon Hanson of Norway. Mullen signed Hanson with Pete Susky, Scranton coal miner. Susky was to have boxed Clyde Chastain of Oklahome. Chastain was matched with Chief Bob Signas, a middleweight, who is champion of Michigan.

Several leading middleweights have filed challenges to the four winners on the tourney's opening night. Dave Shade, Len Harvey, the Englishman; several Italian fighters, some Jewish boxers, and a dozen Negro boys are anxious to compete for the gold belt the N. B. A. will present to the survivor.

U. S. Edict Cuts 15 Days Off Duck Shooting Season

BY BOB BECKER.

Fewer shooting days for the waterfowl hunters is the edict from Washington as the government issues its regulations governing the taking of ducks and geese during the coming 1931 season. Secretary of Agriculture Hyde has announced that President Hoover has signed the regulations which will shorten the northern waterfowl hunting season by 15 days. The new plan also will cut off the southern hunting season by the same number of days.

In other words, no state is going to have duck and goose shooting in September. In Illinois it means that waterfowl hunters will not be permitted to go into their blinds until about Oct. 9. Last year the season opened Sept. 24.

Sportsmen as a whole will not complain in view of the serious depletion of our waterfowl population. However, the trouble is that we can't bring back the ducks by the millions by making new laws or shortening the open seasons. The trouble with the duck business today is that they have lost their homes, their breeding grounds, in the north and the majority of their rest and feeding grounds in the states.

Shortening the seasons and cutting down on bag limits are going to help a great deal, of course, but changes in laws won't provide great marshy areas in the Canadian provinces nor put water in American sloughs and marshes which have been drained [many times unwisely] for agricultural purposes.

The past season saw the smallest duck crop in 20 years, according to the authorities. In Canada, where many provinces are studying the waterfowl problem, observers state that the shortage is largely due to destruction of Canadian breeding grounds.

Settlement and agricultural development have curtailed the breeding areas. Shrinking of shallow lakes and marshes also has a marked effect on the number of birds produced. A large number of the continent's waterfowl supply comes from the provinces of Manitoba, Saskatchewan, and Alberta. In recent years drainage and agriculture have taken away thousands of acres of the duck's nesting grounds in those provinces.

Thus the question of whether duck shooting is going to pass out of the picture as an American sport is not necessarily one of American made laws, automatic shotguns and bag limits. The most important thing is to find or provide areas where wild ducks can hatch their young. We can't shoot ducks, at least not very long, unless there is a large annual crop of new birds.

NEWS FROM THE RACE TRACKS

AGUA CALIENTE ENTRIES.

FIRST RACE—Purse $800, allowances, 3 year olds and up, 6 furlongs:
Easter Prince ....111 Swifty 102
Andmoenda ....107 Dutch Boy 115
That's All ....109 Shasta Shot 113
Forty Niner 105

SECOND RACE—Purse $600, claiming, 3 year olds and up, 7 furlongs:
Sun Thrilla ....104 Florence Dolan ..107
Capt. Gilbert ....117 Thelma O. 115
St. Billy ....117 Master Rock 113
Maryetta ....107 Plunging Sun 117
Peppershot ....117 Spotty 109
Fair Jimmy ....114 Viking 109
Fair Allan ....105 Tommie McComb..109
Lady Aggie ....102 Tensas 107
Nellie Basil ....107 Ida Fitzpatrick..115

THIRD RACE—Purse $600, claiming, 2 year olds, 4½ furlongs:
High River ....105 †John Bane 107
†Bilbane ....104 Bondalin 107
Master Plumber ....112 Viover 115
Kislay ....103 Daily News 115
Big Trail ....115 Rain God 115
Flying Brook ....115 Figueroa 105
Cucamonga 109
†Mickel and Clewell entry.

FOURTH RACE—Purse $600, claiming, 3 year olds, 1 mile:
Westy's Boom ....108 Shaver 106
Gordon Bleu ....109 Black Shirt 103
George Conard ....102 C. Earl Pat 102
Salx ....110 Sir Cho Cho 109
Voltacast ....104 Trombe 102

FIFTH RACE — Purse $1,000, claiming handicap, 3 year olds and up, 6 furlongs:
Fleche D'Argent..107 †Irfaneh 99
Simony ....115 Native Son 104
†Dark Ayr ....109 ‡Miss Cheyenne ..100
Beton ....99 †Bag Smasher ..105
Shasta Bullet 115
†Davison entry. ‡Walter and Irwin entry.

SIXTH RACE—Purse $600, claiming, 4 year olds and up, 1⅛ miles:
Sir Dean ....104 Excess Baggage ..108
Inca ....99 Syrell 101
Forebec ....107 Tanist 110
Spot Light 101

SEVENTH RACE—Purse $800, claiming, 3 year olds and up, 6 furlongs:
Big Stuff ....111 Speedy Al 100
Red Mountain ....110 Highway 106
Club ....98 Hilo 110
Reputation ....102 Bad Boy 108
Yelverton ....105 Glad Effort 113
Little Pat ....108 Altavar 113
Kit Carson 106

EIGHTH RACE—Purse $600, claiming, 3 year olds and up, 1⅛ miles:
Nuno ....104 Coahuila 109
Edith Gray ....104 Golden Colna 109
Blunder ....99 Frank Gallor 109
Ray ....111 Bandolin 111
Antiquarian ....107 Contingent 105
Lady Fad ....100 Paige 107
Lamkin ....109 Miss Fountain..107
Ab Ram ....100 Searavus 107
Blazoner ....114 Ella Madeline 97
Weather clear; track fast.

ST. JOHN'S PARK ENTRIES.

FIRST RACE—Purse, $700, claiming, 4 year olds and up, 6 furlongs:
*Gilded Casino ..101 *Birdie Wrack ..106
Stretcher ....111 Sun Meddler 115
Saratoga Maid ..106 *Valley 108
Wacket ....108 St. Otis 111
Betty Ann ....108 Also eligible—
Stephanus ....111 *Rolling Sea 101
Ad Remmcon ....115 Value 106
*Preferred ....106 *Mineralogist 108
SECOND RACE—Purse $700, claiming, 4 year olds and up, 6 furlongs:
Donjados, Alma, Jim McMahon, Coy, and MacFoxie ran.

THIRD RACE—Purse $600, claiming, three year olds and up, 1¼ miles:
Peter Dixon, 109 (Simpson) 5.80 3.60 3.00
Prince T. T., 109 [Rillard] 4.00 3.40
French Lane, 104 [Weibl] 7.20
Time, 1:49. War Air, Blue Caddy, Matt McGoey, Overfire, Three D's, Candy Rose, Peep O., Awkward Boy, and Bill Phillips ran.

SEVENTH RACE—Purse $600, claiming, 3 year olds and up, 1¼ miles:
Old Kid, 109 [Richard] 20.00 6.60 3.60
Sunny Pork, 104 (Simpson) 4.00 3.00
Pretwel, 109 [Remillard] 2.80
Time, 1:48 2-5. Dry Chief, P. J. Flaraty, Hero, Straight Eight, Red Banner, Bluefish, Graceful Denny, Indian Guide, and Raggedy Ann ran.

AGUA CALIENTE RESULTS.

FIRST RACE—Purse $600, claiming, 3 year olds and up, 5½ furlongs:
Inctant, 105 [Fisher] 5.80 3.60 3.40
Vision, 105 [Cun'gham] 3.40 3.20
Don K., 115 [Headrick] 3.60
Time, 1:07. Supporter, Shorty O., Most Unruly, *Tom Proctor, Breakaway, Prancing Step, *Pelnka, and Polly ran. *Field.

SECOND RACE—Purse $600, claiming, 3 year olds and up, 7 furlongs:
Little Pat, 109 [Cun'gham] 4.20 3.40 2.80
Rose Top, 109 [Mercer] 9.60 4.80
Rock Byrd, 105 [Fisher] 3.00
Time, 1:26 4-5. Rose Carlaris, Seth's Queen, Lord Douglas, C. Earl Pat, Little Boy Blue, and Foreign club ran.

THIRD RACE—Purse $600, claiming, 3 year olds and up, 1⅛ miles:
Supervisor, 114 [Schutte]..16.20 6.80 3.80
W. Rose, 112 [Bernier] 3.40 2.80
Hill and Hill, 106 [Roble] 4.20
Time, 1:55 3-15. Apopka, Open Hand, Sonoma, Rosea, Argie Star, Sweet Money, and Gold Hills ran.

FOURTH RACE—Purse $600, claiming, 3 year olds and up, 7 furlongs:
Judge Austin, 104 [Hasp'r]..17.60 13.00 7.40
Field Marshal, 108 [Turek] 9.00 5.80
Hit the Deck, 105 [Head'ck] 8.40
Time, 1:27 1-5. Sambeau, Charming Lady, Millard, Starkish, Seth's companion, Wooly Meteor, and Gareth ran.

FIFTH RACE—Purse $800, allowances, 2 year olds, 4½ furlongs:
Fred Almy, 111 [Le'd] 11.40 6.00 3.80
‡Sun's Son, 107 [McHugh] 6.80 4.20
I Say, 107 [Pollard] 3.20
Time, :53 4-5. ‡Col. Tommie Kirman, ‡By Wire, Taches, Tag Her, and ‡Onoran. ‡Baron Long entry; ‡Bill Bee entry.

SIXTH RACE—Purse $800, claming, 3 year olds and up, 5½ furlongs:
Wingo, 106 [Fisher] 19.00 8.80 5.60
Speedy Shaw, 106 [Lennie] 5.40 4.80
Fort Worth, 109 [Muln'ney] 5.80
Time, 1:06. Mortant, Altavar, Brookside, Lady Va Va, La Bellotte, and Graceland ran.

SEVENTH RACE—Purse $800, claiming, 3 year olds and up, 1 1-16 miles:
Umb'n Prin's, 108 [Sch'te]..15.40 6.00 3.40
Laurie, 113 [Roble] 5.80 3.40
Omrah, 107 [Fisher] 2.80
Time, 1:46 3-5. Parnell, Cost O'Mail, Sweeping Ray, Laddie, Edward E., Ormonhart, and Sunny Corn ran.

EIGHTH RACE—Purse $600; claiming, 3 year olds and up, 1 1-16 miles:
Clear Star, 113 [Leane]..16.00 15.20 5.60
Maudlin, 111 [Roble] 5.00 3.20
Ada Eibee, 106 [Mulroo'y] 6.80
Time, 1:47 1-5. Maurice Ed, Billy, Confidential, *Perrichon, *Herelms, Eager Polly, *Harry Temple Jr., Nihil, and Money's Worth ran. *Field.

JEFFERSON PARK ENTRIES.

FIRST RACE—Purse $500, claiming, 3 year olds and up, 6 furlongs:
Southland King ....111 Counting Maid ..106
Unfortunate Girl..106 Wee Marie 103
Bill Lutz ....106 Emma Hoarland..108
Cooper Son ....111 Golden Brown 111
Patina ....106 Mae Price 106
Bunthorne ....111 Hazel Denson 108
Common Sense ....111 Water Lad 115
Howdy Boy ....111 Scotch Lassie 107
Jean ....108 Indian Guide 111

SECOND RACE—Purse $500, claiming, 3 year olds and up, 6 furlongs:
Venetia M ....106 War Nymph 106
Rob Don ....111 Ton Cloud 111
Prince Tayo ....111 Ballbee 111
Marquesito ....111 Gaineswood 111
Mont Daisy ....109 Iso 111
Golden Powder....111 Good 110
Nomination ....111 Irritation 110
Arline Connor ....106 Run Maid 110
Formula ....106 Pridie 108

THIRD RACE—Purse $600, claiming, 3 year olds and up, mile and 70 yards:
Fair Cite ....107 Coal Black Rose 107
Bonfils ....112 Lucky Man 112
Shy Kenny ....112 Air Glide 112
Bardalid ....112 Chief Pottjohn 112
Lunacy ....107 Playabit 112
Dar Fur ....112 Grand King 112
Minturn ....112 Fair Orb 107
Mollie Dear ....107 Bonnie L. 96
Delta ....108 Tea Green 104

FOURTH RACE—Purse $500, claiming, 3 year olds and up, 6 furlongs:
Golfer ....108 *Jerry B. 103
*Turf King ....103 Harbor 108
Jim Shanahan ....111 *Sincerely 101
Sun Baby ....108 Swoop 103
*Beechwood ....103 *Philesia 93
*Coby ....106 *Sedona 103
*Royal Cause ....108 *Marge Collins 101
One Cent ....111 *Omardale 101
*Jim Crow ....106 *Beaver Boy 103

CONSENSUS
Daily Racing Form Selections

JEFFERSON PARK.
1—Bunthorne, Common Sense, Water Lad.
2—Bunmaid, War Nymph, Top Cloud.
3—Lucky Man, Minturn, Playabit.
4—Omardale, Sincerely, Sedora.
5—HOT TIME, Bog Rogers, Bourbon Maid.
6—Celtic Prince, Sister Zoe, Bog Rogers.
7—Otilla, Torch, Santa Sophia.
8—Tricky Colonel, Aregal, Donna Ban.

ST. JOHN'S PARK.
1—Valley, Saratora Maje, Sun Meddler.
2—Sturdy, Da Vinci, Calwick.
3—LONDON ROCK, Lady Clarence, Pat Calhoun.
4—Labor, Typhoon, Playfellow's Dream.
5—Gracious Gift, Mud, Perkins.
6—Madelon, Brown Gold, Perception.
7—Icarus, Enthusiastic, Eyeline F.

AGUA CALIENTE.
1—Andmoenda, Swifty, That's All.
2—Lady Aggie, Plunging Sun, Fair Jimmy.
3—DAILY NEWS, Cucamonga, Master Plumber.
4—Voltacast, West's Broom, Sir Cho Cho.
5—Shasta Bullet, Miss Cheyenne, Dark Arr.
6—Tanist, Excess Baggage, Sir Dean.
7—Speedy Al, Glad Effort, Reputation.
8—Golden Colna, Miss Fountain, Coahuila.

JEFFERSON PARK RESULTS.

FIRST RACE—Purse $500, claiming, two year olds, 3½ furlongs:
Surf Rather, 112 [Knight]19.40 14.00 5.20
Let Her Play, 111 [Veney] 4.00 2.40
Miss N. Conlan, 115 ..... 3.00
[Remillard]
Time, :41 2-5. Tiller Belle, Janeen P., Society Talk, Nathan, White Toes, Bobo, Escoba Prize, Vain Glory, and Golden Storm ran.

SECOND RACE—Purse $500, claiming, four year olds and up, 6 furlongs:
Kate Dear, 110 [Terrell]78.00 26.00 9.00
Braybant, 110 [Simpson] 6.40 3.80
Noble Wrack, 118 [Depreme] 5.20
Time, 1:14. Seventeen Sixty, Vladimir, Surface, Maecenas, Meridianese, Thistle Marty Judas, Dolly Bay and Brinkley ran.

THIRD RACE—Purse $600, claiming, three year olds, 6 furlongs:
Busy Ben, 109 [Dickey] 23.00 13.60 7.40
Delop Dear, 104 [Simpson] 4.40 4.00
Pridie, 107 [Gay] 10.60
Time, 1:14. Amourette, Princess Black, Outery, Pilla C., Buckeye Baby, Amour, Shasta Lorey, Fair Metal, and Atlas ran.

FOURTH RACE—Purse $600, claiming, 3 year olds and up, 1 mile:
Buddy Basil, 114 [Verrett] 6.00 4.00 3.00
Cry, Cry, 107 [Meade] 5.80 3.60
Grif W., 107 [Day] 3.00
Time, 1:46. Noble Sir, Chas Clarke, Salyers, Delmonico, Englewood, Ripplas, and Angelo ran.

FIFTH RACE—Purse $600, claiming, three year olds and up, 1⅛ miles:
Kelly's Pride, 104 [Dickey] 13.00 6.40 5.60
Black Dancer, 106 [Richard] 4.00 3.60
Time, 1:54. Job, Mosque, Apt, Fair Gold, Donjados, Alma, Jim McMahon, Coy, and MacFoxie ran.

SIXTH RACE—Purse $600, claiming, three year olds and up, 1¼ miles:
Peter Dixon, 109 (Simpson) 5.80 3.60 3.00
Prince T. T., 109 [Rillard] 4.00 3.40
French Lane, 104 [Weibl] 7.20
Time, 1:49. War Air, Blue Caddy, Matt McGoey, Overfire, Three D's, Candy Rose, Peep O., Awkward Boy, and Bill Phillips ran.

SEVENTH RACE—Purse $600, claiming, 3 year olds and up, 1⅛ miles:
Old Kid, 109 [Richard] 20.00 6.60 3.60
Sunny Pork, 104 (Simpson) 4.00 3.00
Pretwel, 109 [Remillard] 2.80
Time, 1:48 2-5. Dry Chief, P. J. Flaraty, Hero, Straight Eight, Red Banner, Bluefish, Graceful Denny, Indian Guide, and Raggedy Ann ran.

AGUA CALIENTE RESULTS.

FIRST RACE—Purse $600, claiming, 3 year olds and up, 5½ furlongs:
Inctant, 105 [Fisher] 5.80 3.60 3.40
Vision, 105 [Cun'gham] 3.40 3.20
Don K., 115 [Headrick] 3.60
Time, 1:07. Supporter, Shorty O., Most Unruly, *Tom Proctor, Breakaway, Prancing Step, *Pelnka, and Polly ran. *Field.

SECOND RACE—Purse $600, claiming, 3 year olds and up, 7 furlongs:
Little Pat, 109 [Cun'gham] 4.20 3.40 2.80
Rose Top, 109 [Mercer] 9.60 4.80
Rock Byrd, 105 [Fisher] 3.00
Time, 1:26 4-5. Rose Carlaris, Seth's Queen, Lord Douglas, C. Earl Pat, Little Boy Blue, and Foreign club ran.

THIRD RACE—Purse $600, claiming, 3 year olds and up, 1⅛ miles:
Supervisor, 114 [Schutte]..16.20 6.80 3.80
W. Rose, 112 [Bernier] 3.40 2.80
Hill and Hill, 106 [Roble] 4.20
Time, 1:55 3-15. Apopka, Open Hand, Sonoma, Rosea, Argie Star, Sweet Money, and Gold Hills ran.

FOURTH RACE—Purse $600, claiming, 3 year olds and up, 7 furlongs:
Judge Austin, 104 [Hasp'r]..17.60 13.00 7.40
Field Marshal, 108 [Turek] 9.00 5.80
Hit the Deck, 105 [Head'ck] 8.40
Time, 1:27 1-5. Sambeau, Charming Lady, Millard, Starkish, Seth's companion, Wooly Meteor, and Gareth ran.

FIFTH RACE—Purse $800, allowances, 2 year olds, 4½ furlongs:
Fred Almy,

MRS. WHITING'S FUNERAL TO BE HELD ON MONDAY

Social Leader Dies at the Age of 43.

Funeral services for Mrs. Eleanor Robinson Whiting, Chicago social leader and wife of Lawrence H. Whiting, president of the Boulevard Bridge bank, will be held at 2:30 p. m. Monday at the Whiting home at 1524 Lake Shore drive. Dr. Stephen E. Keeler, rector of St. Chrysostom's church, will conduct the services. Mrs. Whiting died at her home early yesterday of a nervous ailment which had baffled her doctors. She was 43 years old.

In August, 1929, she had suffered severe injuries in a fall at the Whiting country place at Lake Geneva, Wis., and a few months later contracted glaucoma, which necessitated the removal of one eye. These injuries, together with the shock of her mother's death last November, are believed to have hastened her death.

Born Here in 1887.

A descendant of a revolutionary war colonel, Mrs. Whiting was born July 24, 1887, in Chicago, the daughter of John K. Robinson, founder of the Diamond Match company. Educated in eastern schools and in Europe, she returned to Chicago in 1910 as the bride of Frederick D. Countiss, at that time president of the Chicago Stock Exchange.

Two children were born of the marriage — Henrietta Eleanor Countiss, now 18 years old, and Frederick D. Countiss Jr., now 16 years. In 1924 the couple separated and Mrs. Whiting obtained a divorce, charging desertion. Mr. Countiss has since died.

The Whitings were married on April 30, 1925, and had two children, Lawrence Jr., 4 years old, and Barbara Eleanor, 15 months old. Mrs. Whiting also is survived by a brother, John Kelly Robinson Jr. of New York City, and three sisters, Mrs. Alfred McEwen, Tarrytown, N. Y.; Mrs. Paul McEwen, New York City, and Mrs. William A. Evans, Greenwich, Conn.

Hostess to Royalty.

Among the notables entertained at the Whiting residence, which was built by Mrs. Whiting's first husband, were the crown prince and princess of Sweden and Lord and Lady Louis Mountbatten, cousins of the British king.

Mrs. Whiting, during the world war, as a member of the national board of the navy league and chairman of the Chicago district, sponsored scores of social functions for service men. In 1917 the Belgian government decorated her for raising funds to equip the Belgian army with ambulances.

Mrs. Whiting's body will be placed in a vault at Rosehill cemetery and later removed to a mausoleum at Lake Geneva.

Same Hour, Day and Month Claim Three of One Family

Hagerstown, Md., March 20.—(AP)—Death claimed the third member of a Hagerstown family at the same hour, on the same day of the month in a 20 year period. Mrs. Grace L. Hockenberger died Wednesday at 6 a. m., in the house at which her father fell dead March 18, 1911, and her mother, March 18, 1919.

Mother of Ian Keith, Film Actor, Dies from Burns

Hollywood, Cal., March 20.—(AP)—Mrs. Mahala Keith, 60, mother of Ian Keith, film actor, died at a hospital today of burns suffered at her home last night when a cigaret spark exploded alcohol being poured from a five gallon can. Mrs. Blanche Wright, 41, a friend, suffered severe burns, but is expected to recover.

SOME SHORT PAUSES

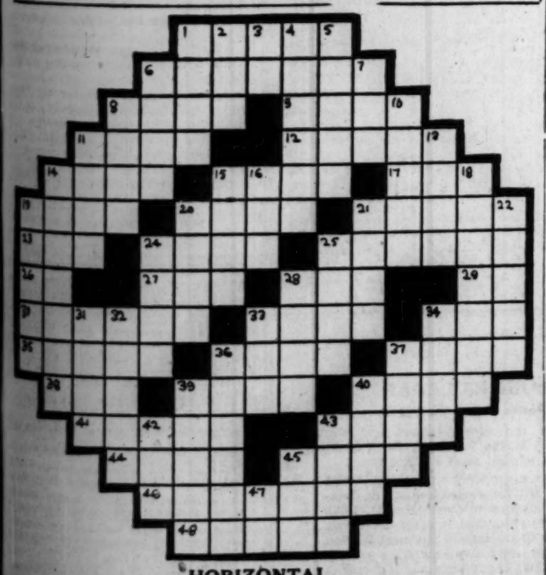

HORIZONTAL.

1. Instruct
6. A braid
10. Opening in a cask
11. To scoff
12. Extreme wrath
13. Command
14. Dwelling
15. A breechcloth [Hawaii]
17. A dance step
18. Stringed instrument
20. Solitary
21. A slab
22. Boat
24. Ward off
25. Ancient writing implement
26. Stannum [abbr.]
27. Sturdy tree
28. Court
29. Point [abbr.]
30. Beverage container
32. The spot on which tents are erected
34. Imitate
35. Chemical compound
26. Rabbit
37. Always
38. Turf
39. Remedy
40. Threadlike growth
41. Stone worker
43. Cross a shallow stream
44. Put to flight
45. Outer coating of a cereal
46. Size of type
48. Exchange

VERTICAL.

1. Small
2. Orum
3. Preposition
4. To wheedle
5. Combining form meaning sacred
6. Unsullied
7. Conducted
8. Smelling
9. Answer
16. Piece of table silver
19. Long piece of steel
20. The gear of a draft animal
21. Fiber
23. Conjunction
24. A drain for the water falling on a boat's deck
25. Speed
26. Jump
27. Halt
28. Same as 35 horizontal
29. A quartet
30. Any
31. Article of trade
32. Small particle
33. Shingle wood
35. Vehicle
36. Eager
36. A nimrod
37. Merit
39. Hall of justice
40. White
42. Cry
43. At liberty
45. Make an offer
47. Southern state [abbr.]

YESTERDAY'S PUZZLE SOLVED

LITTLE ORPHAN ANNIE: No More Secrets

WELL, I GUESS MISS GILT WON'T BE NEEDIN' THAT ROOM FOR TWENTY YEARS OR SO - SHE WAS A SLICK ONE - IF SHE'D LEFT ANNIE OUT OF IT SHE'D HAVE GOT AWAY WITH IT, TOO - BUT THEY ALL MAKE MISTAKES -
ROOM FOR RENT
'LO, CLANCY -
'LO, MAW GREEN -
FURNISHED ROOM FOR RENT
HELLO, ANNIE - SO YOU'RE LIVING AT MAW GREEN'S - SHE SEEMS TO THINK QUITE A LOT OF YOU -
ER, YES SIR, CLANCY - MAW GREEN SURE HAS BEEN MIGHTY SWELL TO ME -
NOW I WONDER HOW MUCH CLANCY KNOWS - PLENTY, I'LL BET - 'MAGINE TRYIN' TO KEEP A SECRET FROM HIM, OR FROM MAW GREEN - FROM NOW ON I'M TELLIN' THEM EVER'THING I EVEN THINK -
HAROLD GRAY

KILLING OF RICH ANCONA FARMER STILL A MYSTERY

24 Hour Inquiry Turns Up No Clew.

Streator, Ill., March 20.—[Special.]—After 24 hours of investigation, Livingston county authorities today reported finding no clew to the death of Charles Ramme, 55 years old, wealthy farmer of Ancona, Ill., following the disclosure that he had been beaten to death with an instrument on the exhumation of his body yesterday.

While State's Attorney R. H. Niven and Coroner Elmo Nick said they had several persons under suspicion, they declared no progress had been made in the solution of the mystery.

Ramme was last seen alive by a neighbor on March 8. Three days later his brother, Otto Ramme, found him dead in bed. Ramme lived alone. The doors and windows of the farmhouse were locked on the inside.

It was at first believed that he had died a natural death. A post-mortem examination revealed injuries to the chest and spine.

With the discovery of his body, Miss Mae Arnold, 35 years old, daughter of a nearby farmer, produced a certificate showing that she and Ramme were married three weeks before. She had not gone to live with him, she said, because of the illness of her mother. Ramme a year ago had divorced his first wife, who lives in Streator. The first wife has been confined to her home for a month, following a broken leg. Ramme settled $10,000 on her after their divorce.

Rear Admiral Murdock, Retired, Dies, Aged 80

Manchester, N. H., March 20.—(AP)—Rear Admiral Joseph Ballard Murdock, U. S. N., retired, died today at a local hospital. He was 80 years old. He was born in Hartford, Conn., in 1851 and was graduated from the naval academy in 1870. He commanded the 2d division of the Atlantic fleet from 1910 to 1911, and the Asiatic fleet in 1911-'12. He retired in 1913, but in 1919 was ordered to duty at the Plymouth navy yard, where he served two years. He was a member of the New Hampshire house of representatives from 1921 to 1923.

W. W. Steven, Ex-Official of Du Page County, Dies

William W. Steven, 78 years old, for 32 years a supervisor of Du Page county, died yesterday at his home at 423 Front street, Wheaton, after a long illness. Mr. Steven was born in Du Page county. He was elected to the county board of supervisors 36 years ago, and retired four years ago. He is survived by his widow, Violet, and two daughters, Mirth and Rosemary. Funeral services will be held tomorrow.

Army Reserve Corps Pilot Killed in Plane Crash

San Francisco, Cal., March 20.—(AP)—Lieut. August G. Rehlmeyer, 39, army reserve corps pilot, was killed today when his plane crashed at Mather field, near Sacramento, officers at the Presidio here were advised. The plane, of the observation type, was demolished.

Deaths of a Day

OIL CITY, Pa.—(AP)—A. F. Anderton, 41, president of the Continental Refining company, died.

ST. LOUIS, Mo.—(AP)—Maj. J. Lowenstein, 70, secretary of the St. Louis Newspaper Publishers' association and former business manager of the St. Louis Star, died at Terre Haute, Ind., of heart disease.

LOS ANGELES, Cal.—(AP)—Mrs. Harriet I. Morris, 75, second cousin of Abraham Lincoln, died at the home of her daughter, Mrs. Florence Stangler.

ITHACA, N. Y.—(AP)—Dr. George Henry Comstock, 82, widely known pioneer Cornell university entomologist, died. He was a native of Janesville, Wis., and was a sailor on the great lakes before he entered Cornell at 20, in 1869, the year the university opened.

WORCESTER, Mass. — (AP) — Henry C. Graton, one of the founders of the Graton & Knight Co., leather belting manufacturers of this city, died, aged 100 years. Until 10 days ago he took a daily automobile ride and kept his faculties to the moment of death.

SAN FRANCISCO, Cal.—(AP)—Charles H. S. Pratt, 69, who twenty-two years ago founded the Ancient Egyptian Order of Sciots and became known nationally in Masonic circles for his philanthropic work, died from a paralytic stroke.

Sell School Colors to Furnish Civic Room

Left to right: Violet Blostein, Sidney Hirschberg, Dagny Hultgren, Margaret Ort, Edith Kaufman, Joan Fuchs, Blanche Elsik, who sold bows of the Von Steuben Junior High school colors made by themselves. [TRIBUNE Photo.]

REVELL'S WILL FILED; BEQUEATHS $900,000 ESTATE

The will of the late Alexander H. Revell, pioneer furniture merchant, which leaves the most of an estate of $900,000 to members of his family, was filed yesterday with Mitchell C. Robin, clerk of the Probate court. Mr. Revell was killed on March 13 in a fall from his suite in the Drake hotel.

After dividing 700 shares of stock among his two sons, Alexander H. Revell Jr., and Richardson Revell, and his sister, Mrs. Frank B. Judd, Mr. Revell's will leaves 40 per cent of the residuary estate to his widow, Mrs. Maude R. Revell, and 60 per cent to his two sons and a daughter, Mrs. Loring R. Hoover of New York City. A bequest of $1,000 is made to Mr. Revell's secretary, Miss Louise Johnson, 915 George street.

F. K. MacKenzie, Retired Broker, Dies at Age of 61

Frederick Kenneth MacKenzie, 61 years old, a retired investment broker, died last night at his home at 628 Woodpath avenue in Highland Park. He had been ill for several months.

Some years ago, Mr. MacKenzie was associated with Ira Nelson Morris, former ambassador to Sweden. He retired six years ago. Mr. MacKenzie was a member of the Chicago Union league and the Exmoor Country club, of which he was a member of the board of governors. He was born in Canada. His widow, Mrs. Linda MacKenzie, and two children, Moyna, 17 years old, and Kenneth, 11, survive.

Sell 3,000

"Bow day," an annual fête at the Von Steuben Junior High school, Carmen and Christiana avenues, was observed yesterday. Bows of green and white, the school colors, were sold for 5 cents each to students as a means of raising money to furnish the room used by the school Civics club. Girls who belong to the Service club made the bows and sold 3,000 of them, thus bringing in $150.

THE YELLOW KID IS IN AGAIN— JUST BECAUSE

Hard luck in the form of policemen still pursues Joseph [Yellow Kid] Weil and his pal, Fred Buckminster. They were arrested yesterday by Detective Al Lauderdale when he found them telephoning in the Thorndale avenue elevated station. At the detective bureau they pleaded innocence of wrongdoing, and pointed out they were freed recently at Decatur on swindling charges. The police decided to hold them here, however, on the chance they might be wanted elsewhere.

In the Air Tonight

TONIGHT'S FEATURES.

8:30 to 8:50—Bob Becker, "To the Land of the Taksatu." W-G-N.
9 to 10—Lucky Strike dance orchestra. NBC to W-G-N.
9 to 10—Simmons Show Boat. CBS to WMAQ.
12 to 2:15—Coon-Sanders Knights and Ladies of the Bath. W-G-N.

CHAIN PROGRAMS.

7 to 7:15—Dixie Circus. NBC to KYW.
7 to 7:15—Lowell Thomas. CBS to WMAQ.
7 to 7:15—Webster program featuring Weber and Fields. NBC to WIBO.
7:15 to 7:30—Rin Tin Tin Thrillers. NBC to KYW.
7:15 to 7:30—Radiotron Varieties. NBC to WIBO.
7:30 to 7:45—Wallace Silversmiths. CBS to WMAQ.
7:30 to 8—The Fuller Man. NBC to WIBO.
7:45 to 8—Lee Morse. CBS to WJJD.
8 to 8:15—Atlantic City entertainers. CBS to WMAQ.
8 to 8:30—Intercollegiate swimming championship. NBC to WIBO.
8 to 9—General Electric hour. NBC to WLS.
8:15 to 8:30—Oakland-Pontiac program. CBS to WMAQ.
8:30 to 9—The Musical Doctors. NBC to KYW.
8:30 to 9—Radio Forum. CBS to WMAQ.
9 to 9:30—Cuckoo. NBC to WIBO.
10:15 to 10:30—Arthur Pryor's band. CBS to WMAQ.

TUNE IN TO-NIGHT
6:30 P. M. WENR
Club Valspar
43 N. B. C. STATIONS
Ted Lewis
and his Musical Clowns
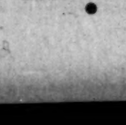
A GIFT FOR EVERY RADIO GUEST
THE VALSPAR CORPORATION
Makers of Varnishes, Enamels and Paints

PEER CONFESSES HE'S A BIGAMIST; STICKS TO BRIDE

[Copyright: 1931: By the New York Times.]

MELBOURNE, March 20. — Loru Langford, who until he recently succeeded to his ancient Irish title on the death of his uncle was working here as an odd job man under the name of Clotworthy Wellington Thomas Edward Rowley, admitted today he had two wives living.

"I intend to stay by my Australian bride," the 44 year old peer said.

When told that his first wife was living in London and calling herself Lady Langford, he said:

"The matter will have to be faced out. I intend going to London in July to take up my title of Baron Longford."

Before setting out to earn a living in Australia in 1923, Lord Langford was the husband of the daughter of Isaac Shiel of Dublin, who now is working in a London tea shop. He married Gertrude Summer Hayes, a 47 year old musician, in Melbourne last June. He described himself in the certificate as a widower.

Auto Hits Freight Car; Two Burned to Death

Rochelle, Ill., March 20.—[Special.]—Lewis Berve, 70, and Robert L. Dail, 44, both of Rochelle, were burned to death last night when a sedan driven by Dail crashed into the side of a Milwaukee freight train on the Sycamore-De Kalb highway and burst into flames.

FIREMAN KILLED ON CRUISER.

Washington, D. C., March 20.—(AP)—The navy department was informed today of the accidental death of Roy Earl McClellan, a fireman on the United States cruiser Pittsburgh, when he was buried under shifting coal in a bunker. The cruiser is in Asiatic waters.

GO TO CHURCH SUNDAY

"This same Jesus, which is taken up from you into heaven, shall so come in like manner as ye have seen Him go into heaven." Acts i., 11.
PAUL RADER, Evangelist, CHICAGO GOSPEL TABERNACLE.

INDEPENDENT.
THE MOODY CHURCH
Clark and La Salle-st. at North-av.
H. A. IRONSIDE, PASTOR.
EVANGELIST OSCAR LOWRY.
Will Speak
10:45 a.m.: "Prayer and the Coming Revival."
7:30 a. m.: "Atheism and Its Cure."

CENTRAL CHURCH
Orchestra Hall, 216 S. Michigan-av.
Dr. Frederick F. Shannon.
SUNDAY MORNING, 11 A. M.
BROADCAST BY WENR.
All Are Welcome.

CHICAGO GOSPEL TABERNACLE
PAUL RADER.
3100 NORTH ON CLARK-ST.
Broadcast Over WJJD, 3:30 P. M.
Daily Broadcast Over WLS, 7:30 A. M.
3 P. M. AND 7 P. M.
W. B. HOGG
SPECIAL SACRED PROGRAM BY
Sacred Band—Choir Concert.
40 PIECE BAND.....225 VOICES
ALL SEATS FREE.

LECTURES AND MEETINGS.
CHICAGO FORUM.
ADELPHI THEATER,
CLARK AND MADISON-STS.
Sunday afternoon, 3:15 P. M.
"WHAT'S COMING IN HUMAN LIFE."
FRED ATKINS MOORE,
Director of the Forum.

INDEPENDENT.
Chicago Ethical Society
The Studebaker Theater,
Sunday, March 22, at 11 A.M.
Dr. John L. Elliott
on
JANE ADDAMS AND HER WORK.

METHODISTS.
First Church
"Chicago Temple"
CLARK AND WASHINGTON-STS.
Dr. John Thompson, Minister.
11:00 A. M.:
"What to Believe About God."
8:00 P. M.:
"Is Suicide Sinful?"

Subscribe to The Tribune

HIGH PROOF FRUIT SPIRITS MAY BE USED AS ALCOHOL

New U. S. Ruling to Aid Grape Growers.

Washington, D. C., March 20.—[Special.]—High proof fruit spirits, made in distilleries connected with wineries, may be withdrawn and put to virtually the same uses as industrial alcohol, under regulations issued today by Secretary of the Treasury Andrew W. Mellon, and Attorney General William D. Mitchell.

The joint rules were compiled by the treasury and justice heads under a special provision of the 1930 tariff act which permits the withdrawal and use of high proof spirits "under the same regulations applicable to the withdrawal and use of alcohol for all nonbeverage purposes."

The regulations issued today stated that "where it is desired to withdraw such spirits for purposes other than fortifications of wines, application shall be made in quadruplicate to the supervisor of permits of the district, supported by a statement, also in quadruplicate, setting forth the contemplated market for the spirits and the proper quantity which will be withdrawn for such purposes." Only spirits of more than 160 proof may be withdrawn, under the regulations.

The supervisor of the district is to make the usual inquiry respecting the fitness of the applicant, necessity for the permit, plant construction, and method of storage. A report on this inquiry must be made to the commissioner of industrial alcohol.

Officials here said the new regulation would be beneficial to the fruit growing industries of California, which suffered because of the prohibition amendment.

Prince George Samples Mint Julep and Likes It

BUENOS AIRES, March 20.—(AP)—Prince George, who with his brother, the prince of Wales, will leave here tomorrow by plane for Montevideo, Uruguay, sampled a real American julep at the American club today and announced himself delighted with the drink. The prince of Wales became acquainted with juleps at the same club on his first visit to South America in 1925.

Girl Dies from a "Shock" While Riding with Fiance

El Dorado, Ill., March 20.—[Special.]—Death of Miss Dorris Gibson, 22, while riding with her sweetheart, Jake Griffith, was caused by shock, a coroner's jury found. Three doctors testified to the cause of her death, but did not explain the "shock." They admitted she was recovering from influenza. Griffith, 26, suffering from measles, was unable to attend the inquest.

Falls in Home; Spills Can of Lye; May Lose Eyes

William Holtz, 48 years old, of Michigan City, was descending the basement stairs at his home yesterday when he slipped and fell. A can of household lye he was carrying overturned and the contents spread over his face. Last night physicians were striving to prevent the loss of his sight from the effects of the caustic.

Boy Spanked by Mother Leaps Into River, Drowns

Watertown, N. Y., March 20.—[Special.]—Clarence Brouse, 16, son of Cecil V. Brouse, leaped into Black river here today and was drowned. His act is attributed by the police to a spanking administered by his mother just before he left home for school.

CUBAN BOY RUNS FOR BALL; FINDS BOMB; MAY DIE

[Copyright: 1931: By the New York Times.]

HAVANA, March 20.—A large bomb exploded in the Brigadier Avalos army barracks, in the center of Havana, causing considerable damage, today, and another blew three fingers off the hand of a boy, who probably will die of his injuries.

In the meantime forty boys and men were arrested in connection with other recent bombings in Cuba, and several pounds of dynamite and some communist literature were seized. Heavy guards were placed around all embassies.

The large bomb was thrown into the garrison by one of three men who passed in an automobile. It exploded six minutes afterward. Armando Perez Fernandez, 10 years old, was injured by a bomb which he picked up in a street when running after a ball that had fallen nearby. It had been set over an aqueduct bringing Havana's water supply from Vento springs, sixteen miles southwest of the capital.

ONE SLAIN; TWO SHOT.

Lowell, Mass., March 20.—(AP)—A triple shooting here today resulted in the death of John Papleacos and serious wounds to two women, Mrs. Papleacos and Mrs. Marion Fournier, 34. Papleacos, police said, first shot the two women and then turned the gun on himself as officers entered his home.

WGN
The Chicago Tribune Station on the Drake Hotel
416.4m-720k

Little Orphan Annie
sponsored by
Ovaltine at 5:45 p. m.

COON SANDERS
Sassy Tunes! That's what this superb orchestra offers you! For over two hours they fill the ether with the best syncopation ever. Beginning at
Midnight

Tom, Dick and Harry
Here's a morning program that you should not overlook! Smooth harmonies are their stock and trade. They offer their wares at
9:45 a. m.

Louie & the Weasel
And for comedy here's the program for you! The boys have been practicing some brand new tunes and tonight they promise a wow of a show! Tune in
at 10:20 p. m.

DETAILS OF TODAY'S W-G-N PROGRAM
Saturday, March 21
(Central Standard Time)

DAYTIME

7 to 8:15—"On the 8:15"; Morning Devotions; Cheerio; Glenn and G-ne.
8:15 to 8:30—Oxford-Cambridge Boat Race. International Broadcast from England.
8:30 to 8:45—Larry Larsen's Mail Box.
8:45 to 9—A. & P. Food Program.
9 to 9:15—Larry Larsen's Mail Box (resumed).
9:15 to 9:45—Digest of the Day's News.
9:45 to 10—Tom, Dick, and Harry.
10 to 10:30—American Institute of Food Products.
10:30 to 10:45—Mickelberry Maids.
10:45 to 11:50—Everybody's Hour: Ruth Bastow, soprano; Howard D. Phillips, baritone; Leonard Salvo, organist; Tonecasters; "Painted Dreams."
11:50 to 12—Good Health and Training; Weather Forecast.
12 to 12:30—Pat Barnes in "Jimmy and Maw." Sponsored by Swift & Co.
12:30 to 1:45—Luncheon Concert: Drake Concert Ensemble; Blackstone Musicians.
1:45 to 2—East and Dumke's "Sisters of the Skillet."
2 to 2:30—Luncheon concert (resumed).
2:30 to 3—Women's Club.
3 to 5:30—Teatime Musical; Esther Bowker, soprano; "Tune Tangles"; Lydia Berland, contralto; Frances Osato, French songs; K. Mitasoff, baritone; Edgar Scott, tenor; Larry Larsen; Tonecasters; Navarro Sisters Quartet; Bob Greer in "Down in Dixie."
5:30 to 5:45—Walter Pontius; tenor.
5:45 to 6—Little Orphan Annie. Sponsored by Ovaltine.
6 to 6:05—Flexies Pixies.
6:05 to 6:20—Uncle Quin's Punch and Judy Show. Sponsored by Tastyeast.
6:20 to 6:30—Today's Financial Review. Sponsored by Standard American Corporation.
6:30 to 6:45—Coon-Sanders Orchestra.
6:45 to 7—Harold Teen. Sponsored by "Seventeen."

EVENING

7 to 7:05—Bulova Correct Time; Weather Forecast; Anna May Chandler, soprano; W-G-N Syncopators; W-G-N Symphony Orchestra.
7:05 to 7:15—Bluebird Diamond Program.
7:15 to 7:20—Anna May Chandler, soprano.
7:20 to 7:30—Strike Up the Band.
7:30 to 7:50—W-G-N Syncopators.
7:50 to 8—Roto and Color Feature.
8 to 8:20—Coon-Sanders Orchestra.
8:20 to 8:30—W-G-N Symphony Orchestra.
8:30 to 8:50—Bob Becker, "To the Land of the Taksatu."
8:50 to 9—Fireside Melodies.
9 to 10—Lucky Strike Dance Orchestra.
10 to 10:10—Tomorrow's Tribune.
10:10 to 10:20—Herbert Johnson, pianist.
10:20 to 10:30—Louie's Hungry Five.
10:30 to 11—Frostilla Weather Forecast; Bulova Correct Time; Hal Gilles; W-G-N Syncopators; W-G-N Symphony Orchestra.
11 to 11:20—Coon-Sanders Orchestra.
11:20 to 12—Verne Buck's Drake Hotel Orchestra.
12 to 2:15—Coon-Sanders Knights and Ladies of the Bath.

MAUSOLEUM or MONUMENT
The Old and Reliable
CHAS. G. BLAKE CO.
6000 N. Western Ave. 1006 E. 87th St.
228 N. La Salle St. Fairfax 9976
Visitor-Wide Facilities—Free Booklet

DEATH NOTICES

In Memoriam.

OLSEN—Ila Olsen. In loving memory of our darling daughter and sister, Ila, who passed away 3 years ago today, March 21.
OLSEN FAMILY.

ALLEN—Belle M. Allen, 1755 E. 67th-st., March 20, 1931, wife of the late Walton W. Allen, sister of William T., Harry B., Arthur S. Bory, Mrs. Emily F. Wretburg, Mrs. Bessie A. Nesbit. Services at chapel, 63d and Harvard, Monday, March 23, at 1 p. m. Interment at Mount Hope.

BURNS—Francis P. Burns, 1462 E. 69th-st., March 20, 1931, beloved husband of Mary C. Burns, father of Helen K. and Robert F. Burns. Services at chapel, 63d and Harvard, Monday, March 23, at 4 p. m. Interment at Oakwoods. Member of B. of L. E., division No. 519, and Illinois lodge, No. 1, K. of P.

CHLOUPEK—Anna Chloupek, beloved wife of the late Emanuel, loving mother of the late Dr. Edmund H., Mrs. Alvina H. Klicka and the late Dr. Elton A. Chloupek, fond grandmother of Helen and Ruth Klicka and Warren Chloupek. Services Saturday, March 21, at 3 p. m., at late residence, 2921 Eastwood-av.

DELFOSSE—Anna B. Delfosse, nee Thompson, March 20, beloved wife of Joseph T. and fond mother of Joseph T. Delfosse Jr. Remains at chapel, 2483 Milwaukee-av., until 11 a. m., Monday, March 23. Services at Graceland cemetery chapel at 3 p. m. Monday.

EGAN—Honor Sweeney Egan, March 20, 1931, widow of the late James J. Egan, beloved mother of Mrs. Lynn Sweeney, Mrs. James Egan, Mrs. James Martin, James, Anna, and Agnes Egan, and sister of Mrs. William Fergus, Mary and Sarah Sweeney, and the late Mrs. George O'Beirne, Mrs. Harry Cunningham, and Patrick Sweeney, at her residence, 1351 Elmdale-av. Funeral notice later. Please omit flowers.

FITZGERALD—Elizabeth Fitzgerald, nee Barry, March 20, beloved wife of the late Patrick and fond mother of David, Joseph, and Daniel Fitzgerald, Mrs. Alice Donigan, Mrs. Henry Hageman, Mrs. Joseph La Velle, and the late William, Elizabeth, James, and John Fitzgerald. Funeral Monday, at 8:45 a. m., from late residence, 608 W. 45th-st., to St. Gabriel's church. Interment in family lot at Mount Olivet. Particulars, Yards 0703.

FLAHERTY—Katherine F. Flaherty, nee Lynch, beloved wife of Michael J., fond mother of Marie Rafferty, Helen G. Uthoff, and Agatha C. McCanna, sister of Mrs. M. J. Nolan. Funeral Monday, March 23, from residence, 130 Haven-rd., Elmhurst, Ill. Solemn requiem mass at Immaculate Conception church, Elmhurst, Ill., at 9:30 a. m. Interment All Saints.

GALLUS—Frieda Gallus, fond daughter of John Gallus of Springfield, Tenn., sister of Herman, Otto, Henry and John. Funeral Saturday at 3 p. m., at funeral home, 3653-55 Fullerton-av. Interment Acacia Park cemetery. For reservation call Belmont 1815.

GAZZOLO—Louise Cella Gazzolo, beloved wife of Frank J. Gazzolo, daughter of the late Paul and Maria Cella, sister of Mrs. J. P. Sheehan, May, Jeanette, Rose, John A., and the late George Cella. Funeral Monday, 9:30 a. m., from 4749 Washington-blvd. to St. Thomas Aquinas' church, thence to Mount Carmel cemetery.

HEISE—Mrs. Florida Casey Heise, March 20, 1931, wife of William D. Heise, Joliet; mother of William C. and John C., of Chicago. Funeral services Sunday, March 22, at Christ Episcopal church, Joliet. Interment Oakwoods cemetery, Joliet.

KEARSLEY—Rollo C. Kearsley, March 19, 1931, husband of the late Mrs. Nan Kearsley brother of Dr. Mary J. Kearsley, and James B. Kearsley, uncle of T. J. Norton. Funeral Saturday, 1:30 p. m., at funeral home, 318-320 N. Central-av., Austin. Interment Rosehill.

KNOERZER—Charles C. Knoerzer, beloved husband of Doris, nee Schultz, fond father of Charles W. and Elmer, grandfather of Helen, Charlene, and Robert, and brother of Gustav. Funeral services at late residence, 11154 Esmond-st., Tuesday, March 24, at 3 p. m. Interment Mount Hope.

LUSCOMBE—Mary Luscombe, at her home, 7134 Ingleside-av. Funeral services Saturday, 2 p. m., at chapel at First Presbyterian church, 64th-st. and Kimbark-av. Interment Cedar Park.

MacKENZIE—Kenneth MacKenzie, March 19, at his residence, 628 Woodpath-av., Highland Park. Funeral notice later.

MILLAR—Mary J. Millar, March 19, 1931, of 522 Wrightwood-av., beloved wife of John. Funeral service at chapel, 2701 N. Clark-st., Saturday, at 3 p. m. Interment Graceland.

MILORD—Ulric Milord, March 20, age 77 years, beloved husband of Margaret, nee Carolan, fond father of Mrs. Aida Coogan, Edward, Raymond, Sister Agnes of St. Dominic, Mrs. Florence Lawson, Mrs. Virginia Cron, and Eva. Funeral Monday, March 23, 1931, from his late residence, 8632 Loomis-blvd., to St. Kilian's church, 87th and Aberdeen, where solemn high mass will be celebrated at 9:30. Interment Holy Sepulchre. Member of L'Union St. Jean Baptiste, St. Kilian's Holy Name society, and St. Vincent de Paul society, Montreal, Winnipeg, and Wallaceburg papers please copy.

MORAN—Charles Moran, beloved son of Capt. James W. of Chicago Fire Dept., and the late Catherine Collins Moran, dear brother of the late Loretta Moran. Funeral Monday at 8:45 a. m. from funeral home, 2958 Fullerton-av., corner Sacramento, to St. Sylvester church. Interment Mount Carmel cemetery. Information, phone Armitage 8417.

O'DWYER—Ella O'Dwyer of 5710 S. Talman-av., March 20, 1931, sister of Agnes, Mary Jane, and Michael O'Dwyer. Funeral from chapel, 63d and Harvard, Monday, March 23, at 9:15 a. m., to Visitation church, 55th and Peoria-sts. Interment Mount Olivet.

QUINLIVEN—Edward Peter Quinliven, husband of Isabel, nee McLeod, fond father of Helen, Lorraine, and William Jr., son of the late John and Nellie, nee Tourhy, brother of Edward, John, Daniel, and Mrs. Helen Witcher. Funeral Monday, 10 a. m., from residence, 1517 N. Austin-blvd., to St. Peter Canisius church for solemn funeral mass. Interment Mount Carmel. Member of Sheet Metal Workers' union, No. 73; Hughes council, No. 1005, K. of C., fourth degree; La Salle General assembly; Irish Fellowship club; Oak Park lodge, No. 1295, B. P. O. Elks; Chicago lodge Moose, and Frontenac club.

SCHROEDER—Virginia C. Schroeder, beloved daughter of Louise J., sister of John W. and Paul A. Schroeder. Funeral Monday, 1 p. m., at chapel, 720 Lake-st., Oak Park. Interment Waldheim.

SPITZER—Sherman C. Spitzer, husband of Nellie T. and father of Sherman T. and Alan L. Spitzer and Helen Spitzer Cronwall. Services at residence, 546 North East-av., Oak Park, Saturday, March 21, at 2:30 p. m. Interment at Forest Home.

STARR—Mary Starr, nee Earlywine, beloved wife of Thomas. Funeral Saturday at 2 p. m. at late residence, 205 S. 20th-av., Maywood. Interment Stockton, Ill. Information call Maywood 14.

STEVEN—William W. Steven, March 20, at his home in Wheaton, survived by his wife, Violet Tweedie Steven, and two daughters. Funeral at chapel, 118 N. Hale-st., Wheaton, Sunday at 3:30 p. m.

VANDER KOLK—Mrs. Jessie Vander Kolk, March 20, 1931, beloved wife of A. H. Vander Kolk. Funeral services March 23, at chapel, 716 S. State-st., at 1:30 p. m. Interment Forest Home.

VIVIANO—Antonio Viviano, March 19th, beloved husband of the late Maria Giovanna, nee Purcaibosco, fond father of Mrs. Carmella Ritz, Mrs. Bridget Capeca, and Carmen. Funeral Tuesday, March 24, at 9 a. m., from daughter's residence, 2744 Wentworth-av., to Santa Maria Incoronata church, Wentworth-av. and Alexander-st. Interment at Mount Carmel. Victory 6735.

WEHLAN—Daisy Wehlan, nee Finch, beloved wife of William, fond mother of Floyd, William, and Russell. Funeral Monday, 1 p. m., at late residence, 8045 Dobson-av. Interment Beverly.

WHITING—Mrs. Lawrence H. Whiting, nee Eleanor Robinson, beloved wife of Lawrence H. Whiting, mother of Henrietta E. Countiss, Frederick D. Countiss Jr., Lawrence H. Whiting Jr., and Barbara Eleanor Whiting. Friday morning, March 20. Services private for family and immediate friends, at residence, 1524 Lake Shore-dr., Chicago, on Monday, March 23, at 2:30 p. m.

WILLIAMS—Ida E. Williams, March 19, at Louisville, Ky., mother of Roscoe D. Williams. Funeral services at chapel, 4357 Cottage Grove-av., Saturday at 10:30 a. m. Interment Mount Prairie, Wis.

YOUNG—Christian M. Young, beloved husband of Kathryn Breen Young, brother of John, Ernest L., and Catherine. Funeral Monday, 9:30 a. m., from late residence, 5454 Glenwood-av., to St. Gregory's church. Interment Calvary. Yards 0025.

CEMETERIES.

ELM LAWN CEMETERY,
"THE CEMETERY BEAUTIFUL."
Phone Elmhurst 10.

RALLIES KEEP CHICAGO STOCKS MOVING AHEAD

U. S. Radio Advances to High for Year.

BY THOMAS FURLONG.

Encouraged by the increased public interest and the bullish tinge of the current trade news the professional operators put their favorites through their paces on the Chicago exchange yesterday and on the whole achieved satisfactory results.

The show dragged at times, but a series of dramatic little rallies kept the majority of the tape watching audience at their posts until the closing gong ended the affair.

U. S. Radio with the aid of professional prompting played the leading rôle and raised its rating two points net to 33¼, which, incidently, is the best price it has commanded this year. Borg-Warner enjoyed a round of bidding which put it up over a point to within a fraction of its best 1931 rating.

Divide Honors Equally.

In other sections the honors were about equally divided among all classes of stocks. The radios, however, suffered from indifference and slipped down moderately. Utility shares improved slightly and a smattering of gains were distributed among the miscellaneous issues.

John R. Thompson stock, which has been quiet since the announcement of the entrance of new management group into the company's affairs, came in for moderate amount of trading. Approximately 1,200 turned over and the price yielded around a point to 31⅝.

One of the last of the 1930 earnings statements was filed with the exchange yesterday by the Curtis Lighting company. The results set forth in the firm's report reflect the conditions that reduced the profits of many industrials last year. Net income of the company for the fiscal year ended Dec. 31 was $182,082, equivalent to $1.21 a share on the 150,000 shares of common stock outstanding. This contrasts with net of $343,395 or $2.29 a share in the bumper year of 1929.

Current Assets Are $766,177.

Adverse trade conditions did not prevent the company from strengthening its current financial position, the Dec. 31 balance sheet shows. Current assets on that date were $766,177, against current liabilities of $146,963, which compares with $868,299 and $344,543, respectively, at the end of the preceding year.

Taking advantage of its present strong financial position, Marshall Field & Co. is calling in advance of maturity date $1,750,000 of its 4½ per cent debenture bonds, John McKinlay, president, announced yesterday. The serial installments, due Jan. 1, 1932, and Jan. 1, 1933, have been called for redemption April 21 next. Interest will accrue until that date. The bonds called are part of the $17,500,000 issue made in 1925 to finance the purchase of retail store buildings and for other corporate purposes. The reduction in fixed charges and preference liabilities strengthens the position of the common stock, President McKinlay points out.

Exchange officials announced yesterday that arrangements for the sale of a seat at $22,000 have been completed. The previous sale was made at $20,000.

FREEPORT-TEXAS PUTS DIVIDEND ON A $3 BASIS

[Chicago Tribune Press Service.]

New York, March 20.—Directors of the Freeport-Texas company today reduced the quarterly dividend to 75 cents a share, placing the stock on a $3 annual basis, against $4 previously. This action, according to E. L. Norton, president, was taken in order to preserve the strong cash position at a time when funds are being used for the company's expansion program.

A quarterly dividend of 50 cents a share was voted on the stock of Manufacturers Trust company, equal to one-half the rate paid previously. A cut in the dividend rate on the class A common stock to 25 cents quarterly was announced by Moores Coney corporation. Previously the rate was 56¼ cents quarterly or $2.25 a year. A. Nash company has declared a quarterly dividend of $2, equal to $8 annually, against $10 a year heretofore.

Habirshaw Cable and Wire corporation has declared a dividend of 25 cents, payable April 1 to stock of record March 20. Three months ago a payment of 10 cents was made, prior to which stock was on a regular 25 cents quarterly basis. Central-Penn National bank of Philadelphia declared an extra dividend of 10 cents and regular quarterly of 60 cents, both payable March 31 to stockholders of record March 26.

Indiana Pipe Line company declared a dividend of 25 cents, payable May 16 to stock of record April 24. In the preceding quarter the company paid the regular quarterly dividend of 25 cents which had been paid previously. Eagle-Picher Lead company has omitted the quarterly dividend of $1.50 on the 6 per cent preferred stock due at this time.

CHICAGO BOARD OF TRADE STOCKS

Series "C" and "D" of Super Corporation of American Trust shares were added to the list of stocks, the "A" and "B" series already being listed and trading will start today.

Issue—	Sales.	High.	Low.	Close.	Prev. close.
Arm Del pfd..	100	60	60	60	75⅛
El B & S	800	59⅛	58⅝	59	59⅛
Major Cor S..	50	6⅝	6⅝	6⅝	6⅝
M-C C of A..	200	1⅛	1⅛	2⅛	1⅛
Nat Ind S A..	50	6⅝	6⅝	6⅝	6⅝
No Am Tr	250	6⅛	6⅛	6⅛	6⅛
Sel Am	600	5⅝	5⅝	6	6
Stand Am Tr..	350	7⅝	7⅝	8⅛	8⅛
Stand O Ind ..	1,250	33⅛	33	33	33⅛
Studebaker ...	300	24⅛	24⅝	25⅛	24⅛
Walgreen	200	27	27	27	26⅝
Wrigley	500	79⅛	78⅝	78⅝	79
BONDS.					
C B of T..	$19,500	78	76	76	79

Total sales, 4,961 shares.

MILWAUKEE STOCKS

	Sales.	High.	Low.	Close.
Harnischfeger	125	15⅝	15⅝	15⅝
Hecla Mining	450	7⅛	7⅛	7⅛
Line Material	150	12⅛	12	12⅛
Outboard Motors A	25	6	6	6
Do B	250	3⅝	3⅝	3⅝
Waukesha Motors ..	75	56	54⅛	55
Wisconsin Bankshrs.	100	6	6	6

NEW YORK CURB TRANSACTIONS

Friday, March 20, 1931.

Shares sold today.........................634,300
Year ago 1,106,300
Total sales 1931 to date..........30,420,100
Total sales 1930 to date..........51,273,900

	Sales.	High.	Low.	Close.	Net chge.
A					
Affiliated Prod	3,500	21⅝	19¼	21⅝+	1⅝
Agfa Ansco...	400	10	10	10	....
Ainsworth Mfg	100	12⅛	12⅛	12⅛+	⅛
Ala Pw 6% pf	25	103	103	103 +	¾
Do 7% pfd.	50	114½	114	114	....
Allegh Gas....	200	2⅛	2⅛	2⅛	....
Alum Co Am.	2,000	203	191	195 —	1
Do pfd	200	109½	109⅛	109⅛+	⅛
*Alum Goods.	400	16	15⅛	15⅛—	⅛
Am Austin Car	300	1	1	1	....
Am Brit	100	2⅝	2⅝	2⅝	....
Am Cigar	25	65	65	65	....
Am Cit P&LA	100	38⅛	38⅛	38⅛+	⅝
Do B	600	9⅛	9	9⅛	....
Am Com Pw A	1,800	16⅝	16⅛	16⅛—	⅛
Do B	300	27	25	25 —	3½
Am Cyan B....	1,400	10⅝	10⅜	10⅝+	⅛
Am Dept Str..	100	1⅜	1⅜	1⅜+	⅛
Do 1 pfd....	25	15⅛	15⅛	15⅛+	⅛
Am Equities..	200	6⅛	6⅛	6⅛—	⅛
Am Inv B....	300	7⅛	7⅛	7⅛	....
Do war	300	2⅜	2⅜	2⅜	....
Am FgPw w.	3,500	29⅛	28⅛	29	....
Do pfd	200	4⅛	4⅛	4⅛—	⅛
Am Gas&El...	2,100	82⅝	81⅝	82⅛+	1
Do pfd	100	110¼	110¼	110¼	....
Am Laundry..	50	37⅝	37⅝	37⅝+	⅛
Am Lt & Tr.	500	53⅝	52⅝	53⅝—	⅛
Am Maracaibo	1,100	1⅜	1⅜	1⅜	....
Am Natl Gas	100	4⅛	4⅛	4⅛—	⅛
Am Sup Pow.	18,600	18⅛	18⅛	18⅛—	⅛
Do 1st pfd.	400	98⅝	98⅝	98⅝+	⅛
Do pfd	900	89½	88	89½+	1½
AmU&G B ctfs	6,000	4⅛	4⅛	4⅛+	⅛
Do pfd	400	30	29½	29⅝+	⅛
Am Yvette ..	14,200	4⅝	4⅛	4⅛+	⅛
Anchor P Fen	100	4⅛	4⅛	4⅛—	⅛
Appala Gas .	2,400	7	7	7	....
Apponang Co.	400	67⅝	67	67⅝+	1
Arcturus R T	200	5	4⅝	4⅝	....
Ark Natl Gas	1,500	6	5⅛	6 +	⅛
Do A	4,100	6	5⅝	6 +	⅛
Art Metals....	100	7⅛	7⅛	7⅛—	⅛
Asso Gas&El..	1,300	22⅛	22⅛	22⅛+	⅛
Do A	4,300	23⅝	23	23⅝—	⅛
Do 5% pfd.	160	89	88⅝	89	....
Asso Rayon pf	200	59	59	59 +	⅝
Do pfd cod	200	59	59	59 +	⅛
Atlas Util ..	7,700	8⅛	7⅝	7⅛—	⅛
Do wars	400	2⅝	2⅛	2⅛—	⅛
Atl Cst & Fish	200	5⅛	5⅛	5⅛	....
Atl Frt & Sug.	100	⅛	⅛	⅛	....
Atl Lobos pfd	100	2⅛	2⅛	2⅛	....
Atl Sec Corp.	700	13	13	13 +	⅛
Auto V M vtc	100	14½	14½	14½+	⅛
Avia Corp Rm	200	30¼	30	30⅛+	⅛
B					
Bahia Corp pf	300	2	2	2 +	⅛
*Bickford Co.	600	17⅝	17	17⅝+	⅝
*Bell Tel Can	25	147	147	147 —	1
Bene Ind Ln..	500	17¼	17¼	17¼—	⅛
Bigelow S Inc	100	26⅛	26⅛	26⅛+	⅝
Blue Ridge Co	2,800	5⅝	5½	5½	....
Do cvt pfd.	500	37⅛	37	37 —	⅛
Borne & Scry	50	8⅛	8⅛	8⅛	....
Braz Tr & Lgt	6,900	25⅝	25	25 —	⅝
Buckeye P Ln	100	49	49	49	....
BurcoInc wars	200	1	1	1	....
Burma C Ltd	100	2⅛	2⅛	2⅛—	⅛
Bwana K Cop	100	1⅝	1⅝	1⅝	....
C					
Can Marc Wire	9,700	4	3⅝	4 +	⅝
Carib Syn nw	1,100	1⅝	1½	1½	....
Cent HudG&El	400	29⅛	29	29 —	1
Centrif Pipe..	1,500	8⅛	8⅝	8⅛	....
Cent St Elec.	3,000	12⅝	12⅛	12⅝	....
Cent Pub S A	2,700	19⅝	19⅝	19⅝	....
Chat Phe Al.	200	15⅝	15⅝	15⅝—	⅛
Chain Str Dev	100	1⅛	1⅛	1⅛	....
Cities Serv ..	91,100	20¼	19⅝	20⅛+	⅝
Do pfd	100	83⅝	83⅝	83⅝	....
City Radio Str	100	20	20	20	....
Claude N Lts	500	8⅛	8⅛	8⅛+	⅛
Colum Syndic.	100	⅛	⅛	⅛	....
Colon Oil	600	2⅛	2⅛	2⅛—	⅛
Col Oil&Gas..	1,900	5⅝	5⅛	5⅛—	⅛
Colum Pct vtc	500	18½	18	18 —	1
Com&So wars.	10,200	2⅝	2⅛	2⅛+	⅛
Comstock Tun	200	⅛	⅛	⅛—	⅛
Com Wat Ser	300	11	10⅝	10⅝—	⅛
Cons Aircraft.	100	7	7	7 —	1
Cons Cop Min	600	3	3	3 —	⅛
Cons Dairy Pr.	600	4⅛	4⅛	4⅛	....
ConsG&El Balt	200	97⅝	97⅝	97⅝	....
Cons G Util A	100	17⅝	17⅝	17⅝+	⅛
Cons Ret Strs.	200	4⅛	4⅛	4⅛	....
Cord Corp ...	11,500	10⅝	10¼	10⅝+	⅛
Corp Sec Chi	300	20	19⅝	20 +	⅛
Cosden Oil	300	2⅛	2⅛	2⅛—	⅛
Creole Syndic	100	3	3	3 —	⅛
Crocker & Wh	100	13⅝	13⅝	13⅝+	⅛
Cuneo Press..	100	33	33	33 +	1⅛
CurtisWrt war	100	⅝	⅝	⅝	....
Cusi Mexicana	100	⅝	⅝	⅝	....
D					
Dayton Air .	800	1⅝	1⅛	1⅝+	⅛
Deer & Co....	800	39	37⅛	37⅛—	1⅛
De For Radio	4,000	6⅛	5⅞	6 +	⅛
Derby Oil	200	4⅛	4⅝	4⅝—	⅛
Det Aircraft..	2,800	3⅛	3	3	....
Diesel Wem&G	500	17	16¼	17 +	⅛
Douglas Airc..	5,300	24⅛	22⅛	23 +	⅛
Dresser Mfg..	200	39	39	39	....
Do B	200	27⅛	27	27⅛+	1⅛
Driver Harris	600	39⅝	38⅛	39⅛+	2
Duke Power..	125	137	134	137 +	7
Duquesne Gas	3,700	4⅝	4⅝	4⅝	....
Durant Mot....	800	2⅛	2⅛	2⅛+	⅛
E					
E Gas & Fuel	100	27	27	27 +	⅛
Do 6% pfd	200	94	94	94 +	⅛
East St P B.	400	22⅛	22⅛	22⅛—	1
East Util A ..	100	5⅝	5⅝	5⅝—	⅛
Eisler Elec....	4,300	6	5⅝	6 +	⅛
El Bd & Sh....	35,800	59⅝	59	59 —	⅝
Do pfd	200	108½	107½	107½—	⅛
El Pw Assn ..	100	20	20	20 +	⅛
Do A	100	19⅛	19⅛	19⅛+	⅛
El P&L opt w	100	36	36	36	....
El Shareholder	100	17⅝	17⅝	17⅝+	⅛
Empire Corp.	5,600	2⅝	2⅛	2⅛—	⅛
Do wars	600	⅛	⅛	⅛+	⅛
Emp Steel	300	1⅝	1⅛	1⅛	....
Europ El A..	100	10½	10⅝	10½—	1½
Do db rts..	2,200	4	3	3⅛—	⅛
F					
Fajardo Ld M	10	37	37	37	....
Fed Bak Shops	100	4⅝	4⅝	4⅝	....
Fiat deb rts..	200	⅛	⅛	⅛	....
Fiat Corp	200	13⅝	13⅝	13⅝+	⅛
Fin Inv	100	⅛	⅛	⅛	....
*Fl P&L7%pf	100	104	103	104	....
Ford M Can A	1,100	28⅛	28	28⅛+	⅛
Ford Mot Fr	200	10	10	10	....
Ford Mot Ltd	6,900	19	18⅝	18⅝—	⅛
Forem Dal Pr	800	1⅝	1⅝	1⅝	....
Do pfd	800	3	3	3	....
Forem Fabrics	1,200	6⅝	6	6⅛+	1
Fox Thea A..	500	5⅝	5⅛	5⅛—	⅛
G					
Gen Aviation	800	11⅛	10⅝	11⅛	....
Gen Bak Corp	1,600	⅝	⅝	⅝—	⅛
Do c o d..	200	⅝	⅝	⅝	....
Do pfd cod	400	35⅛	35	35⅛+	⅛
Gen Bak NY n	3,700	21⅛	21	21⅛+	⅛
Gen El E rcts	600	11⅛	11⅛	11⅛	....
Gen Empire..	300	16	16	16	....
G G&E6 cvpfB	200	76⅞	75½	76	....
G Th Eq cv pf	200	28⅛	28⅛	28⅛	....
Gerrard	200	5½	5⅝	5½+	⅛
Glen Ald Coal	1,100	40	38⅝	38⅝—	1⅝
Globe Und ..	200	8⅛	8⅛	8⅛	....
Golden Cent M	100	1⅛	1	1 —	⅛
Goldfield Cons	500	⅛	⅛	⅛	....
Goldm Sk Tr.	30,900	11	10	11 +	1⅛
Gold Seal El.	200	1⅛	1⅛	1⅛+	⅛
Gramp Corp..	1,900	13⅛	12⅝	13⅛—	⅛
Groe St Pr Inc	200	5½	5½	5½+	⅛
Grt A&P n...	10	230	230	230 —	4
Grt Nor Pap..	200	38	37⅝	37⅝	....
Gulf Oil Pa..	800	68¼	67⅝	67⅝—	⅛
H					
Hap Cdy Inc	500	⅝	⅝	⅝+	⅛
Hecla Min....	200	7	6⅝	7 +	⅛
H Rubinstein..	300	3⅛	3⅛	3⅛	....
HWalker G&W	200	8	8	8 —	⅛
Horn& Har pf	25	103¼	103	103¼+	⅛
Hud Bay M&S	5,200	6⅛	5⅝	6⅛+	⅛
Humble O & R	200	56⅝	56⅝	56⅝—	⅛
Hygrade Food	2,100	5⅝	4⅝	5⅝+	⅝
I					
Imp Oil Can..	800	16⅛	16	16⅛—	⅛
Indiana P L..	200	17⅛	17	17 —	1⅛
Ind T Ill O B	200	16⅛	16⅛	16⅛+	⅛
Indust Fin ctf	200	9	9	9 —	⅛
Ins Co N A..	100	61	61	61	....
Insur Sec	200	8⅝	8⅛	8⅝	....
Intercon Pet..	300	⅛	⅛	⅛+	⅛
Inter H & Inv	100	3⅛	3⅛	3⅛	....
Inter Hy El pf	50	44	44	44	....
Intern Pet....	1,400	12⅛	12⅛	12⅛+	⅛
Int Sup Pow	300	32⅝	32⅛	32⅛—	⅛
Inter Util A	200	44	44	44	....
Do B	400	10	9⅝	9⅝	....
Do war new	300	3⅝	3⅝	3⅝	....
IntSt Eq cv pf	400	35	35	35 +	1
Irving Air Ch	900	10⅛	10⅛	10⅛+	⅛
Ital Superp.	5,800	6⅛	5⅛	6⅛+	1
Do deb rts..	3,300	2⅝	2⅛	2⅝+	⅛
K					
Kolster Brands	3,000	1⅛	⅝	⅝+	⅛
L					
Lack Sec n..	700	30⅛	29⅛	30 —	⅛
Leh Coal Nav	200	26	25⅝	26 +	⅛
Lib Dairies pf	100	1⅝	1⅝	1⅝	....
Loews rts	400	21	20⅛	20⅛—	⅛
Do war	2,500	⅝	⅛	⅛	....
Lone Star Gas	1,400	22⅝	22⅝	22⅝—	⅛
Long Is Lt..	100	34	34	34	....
Do pfd	20	111	110⅛	111 —	⅛
Louis L & E	400	1⅝	1⅝	1⅝	....
M					
Magdal Synd..	1,000	⅛	⅛	⅛	....
Margay Oil..	100	3⅛	3⅛	3⅛	....
Mavis Bott Co	1,900	⅛	⅛	⅛	....
Mayflow Asso	300	50	48⅝	50 +	3
Mesta Mach..	600	34	33	34	....
M Johns & Co	300	111⅛	111	111⅛—	⅛
Metal Min....	100	1⅛	1⅛	1⅛	....
Mex Ohio	100	3⅝	3⅝	3⅝	....
Midland R pf	100	16	16	16 —	⅛
Mid West Util	700	24⅛	24⅛	24⅛+	⅛
Do 6% pfd.	100	100⅛	100⅛	100⅛	....
Mid State ..	200	24	23⅝	24	....
Mo Kas P L.	700	9⅝	9⅝	9⅝+	⅛
Mont Lt Ht P	25	65⅝	65⅝	65⅝+	⅝
Mount Prod .	100	4⅝	4⅝	4⅝	....
N					
Nathan Straus	300	9⅛	9⅝	9⅛—	⅛
Nat Am Inc .	1,200	4	4	4	....
Nat Avia	700	8⅛	8⅛	8⅛+	⅛
Nat Bond Sh.	200	39	38⅛	39 +	1
Nat Fam Str.	200	4⅝	4⅝	4⅝	....
Nat Food P A	200	1⅝	1⅝	1⅝	....
Nat Fuel & G	400	23⅝	23⅛	23⅛—	⅛
Nat Invest ..	600	6⅛	6⅛	6⅛+	⅛
N P&L 6% p	200	104⅝	104⅝	104⅝+	⅛
Nat S T Sec..	800	17⅛	16⅝	17 —	⅛
Nat Sug R n	200	34	34	34	....
Neisner pfd .	100	70	69⅛	70 +	1
Nat Un Radio	100	4⅛	4⅛	4⅛	....
New Brad	400	1⅝	1⅛	1⅛+	⅛
N J Zinc n...	2,100	48⅛	47¼	48⅛+	1⅛
Newmont Min.	200	54	54	54 +	2
Niag S M D	300	10½	10⅛	10⅛+	⅛
N Y Steam..	500	86	84	84 —	3
Niag Hud P..	4,500	14⅝	14⅝	14⅛—	⅛
Do A war .	400	3	2⅛	2⅛+	⅛
Do B war .	600	7½	7⅝	7⅝—	⅛
Noranda Min.	57,400	27⅛	26	26⅛+	2⅛
No Am Avi w	1,500	1⅝	1⅝	1⅝+	⅛
No Am Util S	100	4	4	4 —	⅛
Nordon Corp.	400	⅛	⅛	⅛	....
No Euro Oil C	8,200	3	1⅝	1⅝—	⅛
No So Am A	400	9⅛	9	9 +	1⅛
No Pipe Line	100	29⅛	29⅛	29⅛	....
No State P A	400	145⅛	145	145⅛	....
Do pfd	50	109⅝	109⅝	109⅝	....
*Novadel Ag.	100	47⅛	47⅛	47⅛—	⅛
O					
Ohio Copper .	200	⅝	⅝	⅝	....
Over Sec C..	100	5⅛	5⅛	5⅛	....
P					
Pac G&E 1st p	100	27⅝	27⅝	27⅝	....
Pac West Oil	100	11	11	11	....
Pandem Oil .	600	⅛	⅛	⅛	....
Penn Road C.	4,800	7⅛	7	7 —	⅛
Penn W & P	300	66	65½	66 —	2⅝
Peo Lt P A.	300	23	22⅛	23 +	⅛
Philip Morris.	3,300	1	⅝	⅝+	⅛
Do A	200	⅛	⅛	⅛	....
Pilot Radio .	2,100	15⅛	14⅝	15	....
Pitney Bow n.	900	8	7⅝	7⅝	....
Polymet Mfg..	500	5⅝	5⅛	5⅛—	⅛
Pow C Can....	50	60⅛	60⅛	60⅛+	⅛
Phoenix S C.	500	1⅝	1⅝	1⅝+	⅛
Prudential Inv	1,400	13⅛	13⅛	13⅛+	⅛
Pub Ut H ww	1,200	6⅝	6⅝	6⅝	....
Do war	2,900	1⅛	1⅛	1⅛	....
Do pfd	400	33⅝	32⅝	33⅝+	⅛
Pure Oil 6% p	10	76⅛	76⅛	76⅛+	2⅛
Prud Ins pfd	100	90⅛	90⅛	90⅛+	⅛
R					
Ray Mfg	200	14⅝	14	14⅝+	1⅝
Rainbow LPA	300	2⅛	2⅛	2⅛	....
Do B	200	1⅛	1⅛	1⅛	....
Reybarn Co....	200	3	3	3 +	⅛
Reiter Foster..	200	1⅝	1⅝	1⅝	....
Reliance Man.	600	6	6	6	....
Richfield O p	4,200	6⅝	6⅛	6⅝+	⅛
Roan Ant Cop	300	18⅛	18	18⅛+	⅛
Rockland L&P	100	17⅝	17⅝	17⅝	....
Rossia Ins ...	500	3⅛	3⅛	3⅛+	⅛
Royal Type .	100	32	32	32	....
Ryan Con ..	300	2⅛	2	2	....
S					
*Saf Car H&L	100	81¼	81¼	81¼	....
St Anth Gold.	2,100	⅛	⅛	⅛	....
St Regis P....	2,700	20⅝	20¼	20⅝—	⅛
Saxet Co	1,800	12⅛	11⅝	12 —	⅛
Salt Creek Pr	200	6⅝	6⅛	6⅛—	⅛
Schulte Unit..	1,500	⅛	⅝	⅛	....
Seaboard Util.	100	5	5	5	....
Sec Corp Cen.	100	29⅝	29⅝	29⅝	....
Seg L & Hdw..	1,100	6⅛	6⅛	6⅛—	⅛
Selected Ind..	11,200	4⅛	4⅛	4⅛+	⅛
*Do f pd ctf	400	70⅛	70⅛	70⅛+	⅝
Sentry Saf C.	3,500	2⅛	2	2⅛	....
Shattuck D....	400	5⅝	5⅛	5⅛—	⅛
Shenan Corp..	500	7	7	7 —	⅛
*S Cal Ed C p	200	25⅛	25⅝	25⅝—	⅛
So Colo P A	800	24⅛	23⅞	24⅞+	3⅛
So Penn Oil.	600	19⅛	18⅝	18⅝—	⅝
South Corp..	1,800	3⅛	3⅛	3⅝	....
South Nat G	500	8⅛	8	8⅛—	⅛
So Pipe Line.	100	13⅛	13⅛	13⅛	....
*S E Bell T p	100	120	120	120 —	1
So W Gas Ut	600	5⅛	5⅛	5⅛—	⅛
Spiegel M S p	250	24⅛	21	23⅛+	2⅛
Stand Mot ..	100	⅝	⅝	⅝	....
Stand Oil Ind	7,300	33⅛	32⅝	32⅝—	⅛
Do Ky	1,600	22⅛	21⅝	22 —	⅛
Stand P&L p	50	99	99	99	....
Stein Cosmet..	800	11⅛	11	11⅛+	⅛
Sterling S ctf	100	8⅛	8⅛	8⅛—	⅛
Stutz M C Am	1,300	28	27	27⅛—	⅛
Do w	100	4	4	4	....
Sunray Oil ..	1,600	4	4	4 +	⅛
Swift Co	100	29⅝	29⅝	29⅝+	⅛
Swift Intl ..	200	39⅛	39⅛	39⅛+	⅛
Swiss A E p	100	95	95	95	....
Syracuse WMB	200	7	7	7	....
T					
Taggart Corp.	800	14	13	13 —	1⅛
Technicolor In	1,000	13⅝	13⅝	13⅝+	⅛
Teck H Gold.	1,800	7⅛	7⅛	7⅛	....
Thatch Sec C	1,000	2⅝	2⅝	2⅝	....
Tob & Allied S	100	37	37	37	....
Transctl Air T	200	5⅛	5⅛	5⅛+	⅛
Tr Lux D Pic.	9,900	11	10⅛	11	....
Tri Con Cp ws	1,600	6⅛	6⅛	6⅛+	⅛
Tri Util Corp	200	27	26	26 —	1
U					
Union O Asso.	100	21⅛	21⅛	21⅛	....
Union Tob ..	600	⅛	⅛	⅛+	⅛
United Chem .	100	10⅛	10⅛	10⅛+	⅛
Do ptc pfd .	200	28⅛	28⅛	28⅛+	1⅛
United Cor wts	300	14⅛	14⅛	14⅛—	⅛
United Fdrs ..	7,300	9⅛	8⅝	9	....
United Gas ..	26,900	11⅛	10⅛	10⅝+	⅛
Do pfd	400	93⅝	93⅝	93⅝+	⅛
Do ws	6,800	3⅝	3⅝	3⅝+	⅛
U S E Pw ww	1,500	7⅛	7	7⅛	....
US Overseas..	100	18⅛	18⅛	18⅛	....
U L & Pw A.	3,300	33⅝	32⅛	32⅝+	⅛
Do cvt pfd..	700	102	102	102	....
Uni Strs	900	2⅝	2⅝	2⅝+	⅛
U S Dry Pr A	400	65⅛	61	65⅛+	5
U S Finishing	100	8⅝	8⅝	8⅝	....
U S Int Sec.	200	2⅝	2⅝	2⅝+	⅛
Do 1st pfd .	200	53⅝	53⅝	53⅝	....
Uni Verde Ext	800	13⅛	12⅝	12⅝—	⅛
U S Pl Card.	50	41⅛	40⅛	40⅛—	1⅛
Util Equity ..	1,300	8⅝	8⅝	8⅛+	⅛
Do pfd	50	76	75⅛	76	....
Util Ind	200	9	8⅝	9 +	⅛
Do pfd	400	18⅛	18⅛	18⅛+	⅛
Util Pow	200	13	13	13 —	⅛
Do ctfs	100	27⅛	27⅛	27⅛	....
V					
Vacuum Oil .	2,200	56⅛	55⅛	55⅛—	⅛
Van Cp Pack.	1,600	6⅛	6⅛	6⅛+	⅛
Venez Petrol .	1,600	1⅛	1⅛	1⅛+	⅛
Vick Finance.	200	6⅛	6⅛	6⅛+	⅛
W					
Walgreen Co .	1,700	27	26	26⅛+	⅛
Do war	100	8	8	8	....
Wne P cv pfd	300	21⅛	21	21⅛—	1
Wend Cop Mn.	100	⅛	⅛	⅛+	⅛
West Air Exp.	100	18	18	18	....
Willow Cfteria	300	5⅝	5⅛	5⅝	....
Z					
Zonite Prod .	4,600	15	13⅝	14⅝—	⅝

*Ex. dividend. ‡Ex. rights.

DOMESTIC BONDS.

No. thous.	High.	Low.	Close.	Net. chge.
1 Ala Pw 5s '56..	103⅛	103⅛	103⅝—	⅛
4 do 4½s '67......	98⅝	98⅝	98⅝—	⅛
8 do N 4½s '67.....	99	98⅝	99 +	⅛
5 do 5s '68.......	103⅛	103⅛	103⅛—	⅛
6 Alum Cp 5s '32..	104⅛	104⅛	104⅛+	⅛
18 Am C Pw 6s '40	79⅛	77⅛	77⅛—	1⅛
12 A G & E 5s '28.	100⅛	100⅛	100⅛—	⅝
6 A P&L 6s 2016.	106⅛	106⅛	106⅝	....
13 A R Mills 5s '48	94	94	94	....
15 do 4½s '33......	97⅝	97⅝	97⅝+	⅛
8 Applchn G 6s '45	87⅛	87⅛	87⅛	....
18 do 6s B '45.....	69⅝	69⅛	69⅝—	⅛
1 Apchn P 5s '56.	103	103	103 +	⅛
17 Ark P & L 5s '56	99⅝	99⅛	99⅛—	⅛
25 Asso El 4½s '33.	92⅛	92	92⅛	....
8 Asso-Ray 5s '50	59⅛	59	59⅛+	⅛
6 A G & E 5½s '77	90	89⅛	89⅛—	⅛
18 do 5½s '38......	71⅛	71⅛	71⅛	....
46 do 5s '68........	79	78	79	....
26 do 5s '50........	78⅝	78	78⅝+	⅛
12 do 4½s '49........	71	71	71 +	⅛
25 A T U 5½s '44.	92	91⅝	91⅝—	⅛
18 A T & T 5½s '35	88⅝	88⅛	88⅝—	⅛
8 Bcn O 6s '36 ww	98⅝	98⅝	98⅝+	⅛
5 B T Cn 5s A '55.	105⅛	105⅛	105⅛	....
6 do 5s '55 B......	106	105⅞	105⅞+	⅛
2 do C 5s '60......	106⅛	106⅛	106⅛+	⅛
1 Bir Gas 5s '59...	100	100	100	....
1 Bir El 4½s '68..	95	95	95	....
5 C N R E 4½s '86.	100⅛	100⅛	100⅛	....
12 C P S S 5½s '47.	80⅝	80⅝	80⅝+	⅛
8 Cat Trct 5s '35..	100⅛	100⅛	100⅛	....
26 Cen St El 5s '48.	70⅛	68⅛	69⅛+	1⅛
8 do 5½s '54.......	76	75⅝	76 +	1⅛
2 C StP&P 5½s '53	85	85	85 —	2⅛
4 C D E 4½s '70 A.	94⅛	94⅝	94⅛+	⅛
4 C Pn Tl 5½s '42.	102	101⅛	101⅛—	1⅛
2 Chi Ry 5s '27..	73	73	73 +	⅝
5 Cigar Str Inc 7s	72	71	72	....
3 C St C 5½s '52 A	86⅝	86⅝	86⅝	....
1 do 6s '55......	95⅛	95⅛	95⅛	....
425 Cities Serv 5s '60	82	80⅝	82 +	1⅛
5 C S Gas 5½s '42.	78⅝	78⅛	78⅛—	⅛
6 C S G P 6s '43..	86⅝	86⅛	86⅛	....
5 C S Pw 5½s '57..	83	82⅞	82⅞—	⅝
2 Cl El Illu 5s '54..	104⅝	104⅝	104⅝	....
1 Cl T Bldgs 6s '41	81	81	81 —	2
1 Com Ed 4½s '47.	103	103	103	....
12 do 5½s '35......	102	101⅛	101⅛—	⅛
64 Con G U 6½s '43	80⅛	79	80⅛—	⅛
48 do 6s '43.......	85	82⅛	85 —	1½
28 Com Pw 4½s '58.	102⅛	102⅝	102⅝—	⅛
29 Con G & E 5s '58	87⅝	87⅛	87⅛—	⅛
15 Cont O 5½s '37.	93⅝	93⅝	93⅝+	⅛
2 Crane Co 5s '40.	102	102	102 +	⅛
8 Col G E 6s '61...	99⅝	99⅛	99⅛—	⅛
5 Cruc Stl 5s '40.	101⅛	101	101⅛+	⅛
4 Cudahy P 5s '46.	102⅛	102	102	....
4 Del El P 5½s '59	92	92	92	....
26 Det C G 5s '50..	102⅛	102⅝	102⅛	....
4 Det Int B 6½s '52	19⅛	19⅛	19⅛+	⅛
2 Dix G G 6½s '37.	94⅛	94⅛	94⅛+	1
2 Duq G 6s '45....	55	55	55 +	1⅛
1 do 6½s '45.......	51⅛	51⅛	51⅛	....
28 East Util 5s '54...	70	65⅛	70 —	4⅛
2 Ed El Ill 5s '33.	102⅝	102⅝	102⅝—	⅛
6 E Pw Lt 5s 2030	89⅝	89⅛	89⅝	....
8 Em G & R 5½s'42	75⅝	75⅛	75⅛—	⅛
67 En E 6½s xw '65	81	81	81	....
12 Fed W S 5½s '54	88⅛	87⅝	88⅛+	⅛
12 Frstn C M 5s '48	85⅛	85⅛	85⅛+	1⅛
1 Fla P & L 5s '54	91⅛	90⅝	91	....
6 Gtneau P 5s '56.	93⅛	93⅛	93⅛—	⅛
8 do N 5s '56....	93⅛	93⅛	93⅛+	⅛
3 do 6s '41.......	95	95	95	....
3 do 6s B '41......	91⅝	91⅝	91⅝	....
1 Gen Bk 5½s '40.	70	70	70	....
4 Gen Bronz 6s '40	60	60	60	....
18 Gesfugrel 6s '53.	87⅝	87	87⅝	....
28 Gil S R 5s '40	91⅛	90⅝	91⅛+	⅛
15 Glid Co 5½s '35	91⅛	90⅝	90⅝—	⅛
34 Ga Pow 5s '67.	102	101⅝	101⅝	....
1 Gr Grip 6s '44.	20⅛	20⅛	20⅛—	3⅛
1 Gulf O Pa 5s '37.	102⅝	102⅝	102⅝+	⅛
2 Gulf S U 5s '56.	101⅛	101⅛	101⅛—	⅛
8 Hood Rb 5½s '36	68⅝	68⅛	68⅛—	⅛
3 Han G G 6½s '43	92	91	92 +	1
12 do 6s '43.......	89⅛	88	88 —	1
5 Hstn-Tex 4½s '78	96	96	96	....
1 Hygrade F 6s '49	47	47	47	....
5 I P & L 5½s '57	93⅛	93⅛	93⅛	....
15 do 5½s '54......	103⅝	103	103⅝	....
10 Ind P & L 5s '57	103	103	103 —	⅛
12 Insull U 6s '40.	91⅛	91⅛	91⅛	....
26 Int P Sec 7s '57...	99	98	99	....
21 In Pw 6s '48...	57	53⅝	55 +	1⅝
16 Int Sec C 5s '47	75⅛	75⅛	75⅛+	⅛
12 Int Pw 5s '57...	88⅛	87⅛	88⅛+	⅛
5 I N L & P 5s '57	95⅝	95⅛	95⅛+	⅛
1 do B 5s '61......	95⅝	95⅝	95⅝	....
10 J C 5s A '47....	103⅛	103⅛	103⅛	....
15 do B '47.........	101	100⅝	101⅛	....
*8 K Pw L 4½s '68.	103⅛	103⅛	103⅛—	⅛
2 Kan G El 6s '80.	107	107	107 +	⅛
8 Kp G & C 5s '47.	102⅝	102	102⅝—	⅛
18 do 5½s '50......	103⅛	103⅛	103⅛+	⅛
1 Kresge Co 5s '45.	101	101	101	....
15 Leh Cl 4½s '54..	104⅝	104⅛	104⅝+	⅛
18 Leh P 6s A 2026	94⅝	94⅛	94⅛	....
5 L McN&L 5s '42	99⅝	99⅛	99⅛	....
15 L P & L 5s '57.	101	100⅝	101 +	⅛
8 do N 5s '57.....	100⅝	100⅝	100⅝—	⅛
1 Man Pw 5½s '51	93⅛	93⅛	93⅛—	⅛
8 Mass G 5½s '46.	104⅛	104⅛	104⅛—	⅝
18 do 5s '55........	101⅛	101⅛	101⅛	....
8 McCord Rad 6s'43	54⅛	54	54	....
1 Midw Util 5s '33	98⅛	98⅛	98⅛+	⅛
11 do 5s '35........	96⅛	96⅛	96⅛+	⅛
5 M Lt P 4½s '78	95⅛	95⅛	95⅛	....
18 M P & L 5s '57	97⅝	97⅝	97⅝	....
12 M G L P 4½s '78	94⅛	94	94 —	⅛
1 MVRF 6s '44 xw	96	96	96 —	2
2 do 6s '44 ww......	104⅛	104⅛	104⅛	....
8 Mont L&P 5s '51.	104⅛	104⅛	104⅛	....
15 Mil El Lt 5s '71.	102⅛	102⅛	102⅛—	⅛
5 Nrgnst 5s '57....	102⅝	102⅝	102⅝+	⅛
22 NP&L 5s B 2030	92⅛	92⅝	92⅛—	⅛
38 Nat P S 5s '78..	72⅝	72	72⅝+	⅛
1 Neisner Br 6s '48	67	67	67	....
41 N E G&E 5s '48	94	92⅛	92⅛—	2⅛
68 do 5s '47........	93	92⅛	93 —	⅛
48 do 5s '50.......	92⅛	91⅝	92⅛—	⅛
10 N Y F I 5½s '48	80⅝	80⅛	80⅛	....
38 N Y P&L 4½s '67	98⅛	98⅝	98⅛	....
1 Niag F P 6s'50.	106⅝	106⅝	106⅝	....
3 N Ind PbS 5s'66.	103⅛	103⅛	103⅝+	⅛
43 do 4½s E '70.....	96⅝	96⅝	96⅝+	⅛
7 do 5s D '67......	103⅛	103⅛	103⅛+	⅛
3 N O P&L 5½s'51.	102⅛	103⅛	103⅛	....
5 N Cnt Ut A5½s'48	72⅝	72	72⅝+	⅛
8 NOhi T&L 5s'56.	101	100⅝	100⅝—	⅛
8 N St Pwr5½s'40.	102⅝	102⅛	102⅛—	⅛
27 Ohio Ed 5s '60.	103	102⅝	103 +	⅛
14 Ohio Pw 4½sD'56	99⅝	99⅛	99⅝	....
3 Okla G&E 5s'50.	102⅛	102⅛	102⅛—	⅛
1 Osw Rv P 6s'31.	100⅝	100⅝	100⅝	....
5 Pac G&E4½s'57E	99⅝	99⅝	99⅝—	⅛
1 do 6s B '41.......	111⅛	111⅛	111⅛	....
41 do 4½s F '60....	99⅛	99⅛	99⅛	....
2 Pac Invst 5s '48	72	72	72	....
16 Pac P&L 5s '55.	100	99⅝	99⅝+	⅛
13 Pac W Oil 6½s'43	73	72⅛	72⅝+	⅛
2 PaCn L&P4½s'77	96	96	96 —	⅛
6 PaOhiEd 6s '50.	103⅛	103⅛	103⅛—	⅛
22 do 5½s B '59....	101⅛	100⅝	100⅝—	1
2 Pa P&L 5s D'53.	104⅛	104⅛	104⅛—	⅛
46 Peo L & P 5s'79	73	70⅛	72⅛+	2⅛
27 PB&WR 4½s'77.	103⅛	103	103⅛+	⅛
3 Phil El 5½s '72.	106⅛	106⅛	106⅛	....
20 PaW&P B4½s'68	98⅛	98⅛	98⅛+	⅛
20 PhSG&E 4½s'57.	103⅛	102⅝	103⅛	....
1 Pdt HyEl 6½s'60	86⅝	86⅝	86⅝	....
3 Pitts CoalCo 6s'49	92⅛	92⅛	92⅛	....
1 Pitts Steel 6s '48	98⅛	98⅛	98⅛—	⅛
1 Pot Edi 5s '36.	103⅛	103⅛	103⅛	....
2 PwCpNY 5½s '47	94	94	94 —	1
10 do 4½s E '80......	98⅝	98⅛	98⅝+	⅛
2 PbS NIll 4½sD'78	98	98	98	....
8 PugS Pw 5½s'49.	102⅝	102⅝	102⅝	....
26 Roch C Pw 5s '53	72⅝	72⅝	72⅝	....
4 StL G&Cke 6s'47	40	40	40 —	⅛
4 SAnt PbS 5s '58.	101⅛	101	101⅛+	⅛
11 Sax P Wks 5s'32	96⅛	96	96	....
56 Saxet 6s A '45..	93	91⅛	93 —	⅛
1 SchlteRE 6s'35 w	67	67	67	....
5 Scripps 5½s '43.	88⅛	88⅛	88⅛	....
10 Shawshn 7s '31.	101⅛	101⅛	101⅛—	⅛
14 ShgW&P 4½s'67A	97⅛	97⅛	97⅛+	⅛
1 do B 4½s '68...	97⅛	97⅛	97⅛+	⅛
35 do C 5s '70......	105	104⅝	105 +	⅛
31 do D 4½s '70...	97⅝	97	97⅛+	⅛
20 Snider Pk 6s '32	50	47	50 +	5
27 SEP&L 6s2025w..	105⅛	104⅛	105 +	⅛
6 S Cal Ed 5s '51.	105	104⅝	105 +	⅛
2 do 5s '52........	104⅝	104⅝	104⅝+	⅛
1 S Cal G 5s '50.	105	105	105	....
17 S N Gas 6s '44	86⅝	86	86⅝+	⅛
1 do 6s '44 xp....	75⅛	75⅛	75⅛+	1⅛
2 SW Dairies6½s'38	65	65	65 +	1
2 SW P & L 6s.	106	105⅞	105⅞+	⅛
7 SW L & P 5s'57	97	96⅝	96⅝—	⅛
2 SW Nat G 6s '44	65	64	64 —	1
9 SW G&El 5s '57	97⅛	97	97⅛+	⅛
1 Std Inv 5½s '39	85⅛	85⅛	85⅛—	⅛
15 St P & L 6s '57	[illegible]	99⅛	99⅛+	⅛
4 Std G&El 6s '35.	102⅝	102	102⅝+	⅛
29 do 6s cv '35.....	102⅝	102⅛	102⅛—	⅛
8 do 6s '51	101⅝	101	101⅝	....
6 do 6s '66	101	101	101	....
5 SupPw Ill 4½s'30	93⅛	93⅛	93⅛—	⅛
12 Sun Oil 5½s '39.	102⅛	102⅛	102⅛	....
1 Swift Co 5s '40.	102⅛	102⅛	102⅛	....
6 Sun P L 5s '40.	100	100	100	....
11 Tenn EP 5s '56.	102⅝	102⅛	102⅝	....
16 Tenn HyE6½sA'52	87	85⅛	85⅛—	1⅛
19 Tenn P S 5s'70	98⅝	98⅛	98⅛—	⅛
38 Tex E S 5s '60.	100	99⅝	99⅝—	⅛
53 Tex P&Lt 5s '56.	102	101⅞	102 +	⅛
4 Tex G Ut 6s '45	71	70⅛	71	....
31 Thrmd Co 6s '34.	79⅛	77⅛	79 +	1⅛
6 Tri Ut Cp 5s '79	54⅝	54⅛	54⅝+	⅛
3 Ulen & Co 6s '44	85	84⅝	85	....
19 Un Gulf 5s '50.	102⅝	102⅛	102⅛—	⅛
8 Un Lt & P 6s '75	97	96⅝	97	....
5 UnLt&Ry 5½s'52	91⅝	91⅝	91⅝+	⅛
4 do 5s '32	100⅛	100⅛	100⅛	....
2 do 6s '52	103⅛	103	103⅛+	⅛
5 Unit PS 6s '42..	68⅛	68	68	....
5 U S Rbr 6½s '32	97	97	97	....
23 do 6s '33	87⅛	87	87⅛+	1⅛
2 do 6½s '34	84	82⅝	84 +	1⅝
2 do 6½s '38	76	76	76 +	1
2 do 6½s '39	75	74⅛	75 +	1
4 do 6½s '40	75	74⅝	75	....
507 Vanadium 5s......	105⅝	104⅝	105⅝+	3⅝
1 Valvoline 7s '37	98	98	98	....
24 Va Pub S 6s '46	91	91	91	....
2 do 5s B '50......	90⅛	90	90	....
1 WAst Htl 7s'45w	70	70	70 +	⅛
27 Wrrn Br 6s '41	99⅛	99	99 —	⅛
3 Ward Bkg 6s'37.	102⅛	102⅛	102⅛	....
10 Web Mill 6½s'33.	100	100	100	....
1 Wstn Nws 6s'44	58	58	58 +	1
1 W Penn 5s 2030	92	92	92 +	⅛
99 W Tex Ut 5s '57	91	89⅛	91 +	1⅛
5 Wyco Cp 5½s'57.	102⅛	102⅛	102⅛	....
1 Wis P&LE 5s'56.	103	103	103	....

FOREIGN BONDS.

No. thous.	High.	Low.	Close.	Net. chge.
2 AgMgBk col7s'46	77⅛	77⅛	77⅛	....
5 do 7s '47	78	77⅛	77⅛	....
5 Bad C Mu 7s'51	89⅝	89	89⅝+	1⅛
4 Bu A Pr 7½s'47	97	96⅛	97 +	⅛
2 do 7s '52	89⅝	89⅝	89⅝	....
14 Canada 4s '60....	94⅝	94⅛	94⅛	....
5 CenBk Ger 6sA'52	78⅝	78⅝	78⅝	....
6 do 6s '51 B......	78⅝	78⅝	78⅝	....
3 Chile M B 6s'31	98⅝	98⅝	98⅝+	⅛
3 Cm Pr Bk5½s'37	87⅛	87	87⅛+	⅛
1 Cub Tel 7½s '41.	106⅛	106⅛	106⅛	....
3 Dan Con 5½s'55.	100⅝	100⅝	100⅝—	⅛
1 do 5s '53	98⅝	98⅝	98⅝	....
3 Dnz Port 6½s'52	79⅝	79⅝	79⅝	....
1 Den MBk 5s '72.	101⅛	101⅛	101⅛	....
6 Dp Cca Val 7s'48	68⅛	68⅛	68⅛	....
13 Eur Mtg 7s '67	88⅛	88⅛	88⅛+	⅛
1 FstBhGl 7s '57 xw	82	82	82	....
4 Hbg El 5½s '38	84⅛	84	84	....
10 Ital Sprpw 6s'63	77⅛	76⅝	77 +	⅛
2 Mnbo Braz 7s'58	59⅝	59⅛	59⅝+	2⅝
2 Mndza Pr 7½s'51	77	77	77 —	⅝
7 NponSlPw 6½s'53	93⅛	93⅛	93⅛	....
7 Pan Braz 7s '58..	54⅛	54	54 +	1
5 Pruss El 6s '54	79	79	79	....
14 Rio Jan 6½s '59	65	63	63 —	5
1 Ruhr Chm 6s '48	82⅛	82⅛	82⅛—	1
25 RuhrGCp 6½s'53	84⅛	84⅛	84⅛+	⅛
3 Ruhr Hsg 6½s'58	81⅝	80⅞	81⅝+	1⅛
1 S Fe Arg 7s '45	85⅛	85⅛	85⅛+	⅛
6 Stiago Ch 7s '49	85⅛	84⅛	84⅛	....
7 do 7s '61	84⅛	84⅛	84⅛+	⅛
1 Stinnes 7s '46 xw	74⅛	74⅛	74⅛—	1⅛

MONEY AND EXCHANGE

Money in Chicago firm, 5@6 per cent on collateral, 3¼@3½ per cent over the counter; commercial paper, 2¾@3¼ per cent; bankers' acceptances, 1⅛@1¾ per cent. Chicago clearings yesterday were $67,300,000, compared with $69,800,000a week ago, and $90,000,000 a year ago.

NEW YORK MONEY MARKET.

NEW YORK, March 20.—(AP)—Call money, easy; high, 1½; low, 1; ruling rate, 1½; close, 1 per cent. Time loans, steady; 60 days, 1¾@1¾; 90 days, 1¾@2; four months, 2@2¼; five to six months, 2¼@2½ per cent. Prime commercial paper, 2¾@2⅞ per cent. Bankers' acceptances, unchanged. Bar silver, 29⅝c.

FOREIGN EXCHANGE.

Closing rates on foreign exchange in amounts of $25,000 and over between banks as quoted by the Continental Illinois Bank and Trust company, Chicago:

	Mar. 20.	Mar. 19.	Wk. ago.	Yr. ago.
London—				
Cables ..	485.97	485.97	485.84	4.86.50
Checks ..	485.85	485.85	485.69	486.25
Paris—				
Cables ..	3.91⅛	3.91⅛	3.91⅝	3.91⅛
Checks ..	3.91⅝	3.91⅞	3.91 11/16	3.91⅝
The following quotations are for checks:				
Italy	5.23⅛	5.23⅛	5.23⅛	5.23⅛
Belgium ...	13.93	13.93	13.94	13.92½
Switzrlnd .	19.24⅛	19.24⅛	19.24⅛	19.35
Holland ...	40.09	40.09	40.08	40.08½
Denmark ..	26.75	26.75	26.74	26.76
Sweden ...	26.77⅛	26.78	26.77⅛	26.84⅛
Norway ...	26.75	26.75	26.74⅛	26.75
Spain	10.83	10.63	10.85	12.60
Germany ..	23.82⅛	23.82	23.80⅛	23.84
Austria ...	14.11	14.11	14.11	14.08
Poland	11.25	11.25	11.25	11.20
Greece	1.30	1.30	1.30	1.29⅝
Rumania ..	.60	.60	.60	.59⅛
Jugo Slav.	1.77	1.77	1.77	1.76⅝
Czecho Slv	2.97⅛	2.97⅛	2.97⅛	2.96
Finland ...	2.52	2.52	2.52	2.51⅛
Canada ...	*.10	*.20	†.35	*.50
Argentine .	34.96	34.96	35.07	37.60
Brazil	....	....	....	11.75
Hongkong .	25.75	25.60	25.15	37.85
Shanghai .	33.25	33.25	33.00	47.65
Japan	49.50	49.50	49.50	49.40
India	36.40	36.30	36.30	36.25
Chile	12.25	12.25	12.25	12.10
Bulgaria ..	.73	.73	.73	.73
Singapore .	56.37	56.37	56.37	56.63
Hungary ..	17.54	17.54	17.54	17.49

*Per thousand discount. †Per thousand premium. All other quotations are values in American cents.

SET NEW RECORD.

Reflecting the large canning crops of vegetables and fruits, the sale of packers' cans established a new high record in 1930, says a current survey of the Standard Statistics company of New York.

CHICAGO STOCK TRANSACTIONS

Friday, March 20, 1931.

Shares sold today.........170,000
Year ago 373,000

Total sales 1931 to date.........[illegible]
Total sales 1930 to date.........[illegible]

Prev. 1931 High.	Low.	Div. yld. pct.	Bid.	Asked.	Description. div. rate. $s—	Sales.	High.	Low.	Close.	Net chge.
41⅛	35	6.8	36⅛	37	*Acme Steel [2.50]....	150	37	37	37 +	⅝
24⅝	11	15.9	21⅛	21⅝	Allied Prod Co [3.50]..	150	21⅝	21⅛	21⅝+	⅛
3⅝	1⅛	...	2⅛	2⅝	Allied Motors Ind	600	2⅛	2⅛	2⅛—	⅛
75⅛	73⅛	8.9	73	77	AmComPw6½%pf[6.50]	50	73⅛	73⅛	73⅛—	2
7⅛	4½	...	6	6⅝	Am Equities Co	200	6⅛	6⅛	6⅛+	⅛
1⅛	⅝	...	1	1⅛	Am Radio Tel Stores...	100	1	1	1 +	⅛
4⅝	1	...	4⅛	4⅝	Am Yvette Corp........	1,420	4⅝	4⅛	4⅝+	⅛
8⅛	6	...	6⅝	7⅛	Appalchn Gas	100	7	7	7 —	⅛
8⅛	3⅛	2.0	7	7½	Art Met Wks [.15].	100	7⅛	7⅛	7⅛	....
25⅛	21⅛	...	24⅝	25	¶AssoTelUtil [8% stk]	50	25	25	25	....
3	1⅛	...	1⅛	4	Baxter Laund	50	2⅛	1⅝	2⅛+	⅛
80⅛	66	5.0	79	81	Beatrice Creamery [4].	100	79⅝	79⅝	79⅝	....
25⅛	16⅝	4.1	24⅛	24⅛	Bendix Aviation [1]..	8,400	24⅝	23⅛	24⅛+	⅛
30⅛	20⅝	3.3	30⅝	30⅝	Borg Warner [1].......	9,800	30⅝	29⅝	30⅝+	1⅛
7⅛	2⅝	...	5⅛	5⅝	Borin Vivitone Corp ...	250	5⅝	5⅛	5⅛—	⅛
17	11⅛	11.4	17⅛	18	Brach & Sons [2].....	50	17⅛	17⅛	17⅛+	⅛
17⅝	15⅛	6.7	15	17	Bunte Bros [1]	100	15⅛	15	15 —	⅛
11	5⅝	...	9	9⅝	Burnham Trading pfd...	250	9⅝	8⅝	9⅝+	⅛
7⅛	5⅛	...	6⅝	6⅛	Butler Bros	50	6⅝	6⅝	6⅝+	⅛
12	5⅝	13.6	11	11⅝	*Canal Cons pfd [1.50]	100	11	11	11 —	⅛
7⅛	2⅛	...	6	6⅛	Ceco Mfg Corp	150	6	6	6 —	⅛
95	91	6.3	94⅛	95	CentIll Pub Ser pfd [6]	70	95	94⅛	95	....
19⅝	14	8.9	19⅛	19⅝	Cent Pub Ser A [1.75]	750	19⅝	19⅝	19⅛	....
24⅝	16⅝	...	23⅛	23⅛	¶Cent S W [7% stk].	250	23⅛	23⅛	23⅛	....
....	....	...	....	....	Do pr pfd [7] seller	50	101	101	101	....
⅛	⅛	...	...	⅛	Chi City & Conn Rys....	100	⅛	⅛	⅛	....
4½	2⅝	...	3⅝	3⅝	Chi Investors Corp	100	3⅝	3⅝	3⅝+	⅛
31⅛	26	9.6	31	31⅛	Do pfd [3]	100	31⅛	31⅛	31⅛+	⅛
4⅝	4⅝	...	5	9	Chicago Rys series 1.	50	9	9	9 +	3⅝
20⅛	15⅛	1.4	20⅝	20⅛	†Cities Ser Co [.30]..	29,500	20⅛	19⅝	20⅛+	⅝
255½	220	3.2	248	248⅝	Commonwth Edis [8].	300	248⅝	246	248⅝+	3
10½	5⅝	...	9	9⅛	Cont Chi Corp	3,150	9⅛	9	9⅛	....
40⅛	35⅝	7.7	38⅛	39	Do pfd [3]	150	39	38⅝	39 +	⅝
4½	2⅝	...	3⅝	4	Consumers Co	200	3⅝	3⅝	3⅝	....
1⅛	⅝	...	⅝	1	Do war	100	⅛	⅝	⅝	....
43	29½	...	35	42⅛	Do pfd	200	43	38	43 +	13⅛
45⅛	31	13.6	....	46	Do prior pfd [6]....	20	44	44	44 +	3
11⅝	6	...	10⅝	10⅝	Cord Corp	8,350	10⅝	10⅛	10⅛+	⅛
21⅛	14⅛	...	20	20⅛	¶Cor Sec Co [6% stk]	3,400	20⅛	19⅝	20⅛	....
40	36	3.5	36	36⅛	Crane Co [1.25]	70	36	36	36	....
⅝	⅛	...	⅝	⅛	Davis Indus	400	⅝	⅝	⅝	....
7	5	...	5	5⅛	Decker & Cohn	21	5	5	5 —	⅛
29⅝	23	7.5	26⅛	27	Elec Household [2].....	800	26⅝	25⅝	26⅝+	⅝
80	75	9.1	76⅛	77½	EmpG & F 7% pf [7]	50	77	77	77 —	⅛
29	21⅝	9.1	21⅝	22	Fitzsim & Connell [2].	200	22	21⅝	22	....
4⅛	2⅝	...	3	3⅛	Foote Bros	700	3	3	3	....
4⅝	3⅝	...	3⅛	4	Gen Candy	100	3⅝	3⅝	3⅝—	⅛
15	7	...	13⅛	13⅛	Gen Theater Inc.......	250	14	13⅛	13⅛—	⅛
14⅛	8	24.2	8⅛	8½	Gen Water Wks [2]...	100	8⅛	8⅛	8⅛+	⅛
6⅝	1	...	2⅝	3	Glea Comb Harv Corp.	150	2⅛	2⅛	2⅛+	⅛
9⅛	5⅝	...	6	7⅛	Godchaux B	230	6⅛	5⅛	6⅛+	⅛
4⅛	1⅛	...	4⅛	4⅛	Grt Lakes Aircraft Co.	3,950	4⅛	3⅝	4⅛+	⅛
28⅛	23⅛	3.8	26⅛	26⅛	Grt Lakes Dredge [1].	700	26⅝	26⅛	26⅛+	⅛
6⅝	2⅝	...	5⅛	5⅝	Grigsby-Grunow Co	2,850	5⅝	5⅛	5⅝—	⅛
17	15⅛	11.4	17⅛	17⅝	Hall Print Co [2].....	1,300	17⅛	16⅛	17⅝+	⅝
13⅛	10⅛	19.1	10⅛	11	Hart Carter pfd [2]...	300	10⅛	10⅛	10⅛	....
3⅝	3⅛	...	3⅝	4	Hussmann Ligonier	10	3⅝	3⅝	3⅝	....
4	1⅝	...	2	2⅛	Inland Util Inc........	200	2⅝	2⅛	2⅝	....
49⅝	28⅝	...	45⅛	45⅛	¶Ins U I i [6% stk].	950	45⅝	43⅛	45⅛+	⅛
22⅝	15⅛	8.6	18⅛	19	Iron Fire V C [1.60].	250	18⅛	18⅛	18⅛—	⅝
7	3⅝	...	6⅛	6⅛	Kellogg Switch	450	6⅛	6⅛	6⅛—	⅛
5⅛	3	...	3⅛	4	Ken-Rad Tube Co.......	200	3⅝	3⅛	3⅛	....
51	49	7.0	50	51	Ken Util Jr pfd [3.50]	20	50	50	50	....
13⅝	10⅝	...	12	13	Keystone S & W........	100	13	13	13	....
13⅛	10	...	12	12⅝	Libby-McNeill	150	12⅛	12	12	....
23⅛	19⅛	8.6	22⅝	23	Lincoln Print Co [2]..	200	23⅛	23	23⅛+	⅛
9	8	7.5	8	8½	†Lindsay Light [0.60].	300	8	8	8 —	⅛
40⅛	35	8.6	35	36	‡Loudon Pack [3]....	250	35	35	35	....
19⅛	15⅛	10.3	18⅝	19⅛	‡Lynch Corp [2]......	150	19½	19	19⅛	....
7⅛	2⅝	...	5⅛	5⅝	Majestic Household Ut.	400	5⅛	5⅛	5⅛	....
20⅛	16	...	16	16⅛	Man-Dearborn Corp ...	100	16⅛	16	16 —	⅛
11⅛	6	...	10⅛	14	Marks Bros Theater cv pf	50	10⅛	10⅛	10⅛	....
30	29	4.9	30	30⅝	McWil Dredge [1.50]..	2,650	30⅛	29⅝	30⅛+	⅛
2⅛	1⅛	...	2	2⅝	Meadows Mfg	250	2	2	2	....
23⅛	17⅛	6.7	22	22⅛	Mer & Mfg A [1.50].	300	22⅛	21⅛	22⅛	....
14⅛	10	4.4	13⅝	13⅝	Mickel Fd Prod [0.60]	500	13⅛	13⅛	13⅛	....
23⅛	17	7.6	22⅛	23	Mid West Tel Co [1.75]	150	23	22⅝	23	....

Prev. 1931 High.	Low.	Div. yld. pct.	Bid.	Asked.	Description. div. rate. $s—	Sales.	High.
25⅛	17⅛	...	24⅛	24⅝	¶Mid West Ut [8% stk]	7,200	24⅝
100⅛	95	6.0	100	100⅛	Do 6% pfd [6]....	200	100
4	1⅝	...	2⅛	2⅝	Do war A............	150	2⅛
5	1⅛	...	2⅝	3	Do war B	150	2⅝
1⅛	⅝	...	⅝	1⅛	¶Midland Un war.....	1,000	1
90⅛	79	7.1	83⅝	85⅝	*Midld Ut 6% pri pf[6]	20	84⅛
95⅛	94⅛	6.3	94⅛	95⅛	Miss Val Ut 6% pd [6]	50	95⅛
10⅛	5⅛	...	9⅛	9⅝	¶M K P Line [10% stk]	1,000	9⅝
5⅛	4⅝	...	4⅝	7	Monroe Chem Co	100	5
26	21	14.0	25	27	Do pfd [3.50].........	100	25
9	4⅛	...	6⅛	7	Morgan Litho	100	6⅝
11⅛	9⅛	...	9⅛	9⅛	Nachman Spring	250	10⅛
6	3⅛	...	4⅝	4⅛	¶Nat Fam S [10% stk]	100	4⅝
7⅛	4⅛	...	6⅝	7	Nat Sec Inv Co........	600	7
73	70	8.3	70	71⅛	Do pfd [6]...........	350	71
34⅛	25⅝	9.1	33	33⅝	*Nat Standard [3]....	450	33⅝
47⅛	38	6.4	47	47⅛	*‡Noblitt Sparks [3]..	850	47⅝
31	20	...	23⅝	24	Nor Am Car............	100	23⅝
70⅝	61⅛	...	68	68⅛	¶N Am L&P [8% stk].	200	68⅛
36	25	5.7	34	34⅝	*Perfect Circle	300	35
22	15⅛	5.9	17	17⅝	Pines Winterfrt [1]..	150	17
6⅛	2	...	5⅛	5⅝	¶Polymet Mfg [4% stk]	250	5⅛
13	6	8.0	12⅛	12⅝	Potter Co [1]..........	850	12⅝
137	122⅝	4.4	122	....	Public Serv 6% pf [6]	10	135
143	129⅝	5.1	139⅛	141	Do 7% pfd [7]......	20	139⅝
262	200¼	3.1	248	249	Pub Service no par [8]	175	249
5⅝	3⅛	...	4⅝	4⅝	Q R S-De Vry..........	500	4⅝
170	155	2.5	157	159⅛	†‡Quaker Oats [4]....	240	159⅛
5	3⅝	11.0	4⅛	4⅝	R R Shares Sec [0.50]	100	4⅝
14⅛	5	....	14⅛	14⅝	Raytheon Mfg	3,350	14⅝
36	30¼	10.2	34⅛	35	Rollins Hos M [3.60]	50	34⅝
29	20⅝	7.5	24⅛	27	*Ross Gear [2].........	100	26⅛
9	4	...	5⅛	7	Sally Frocks, Inc......	900	5⅝
12⅝	8⅛	...	11⅝	11⅝	Saxet Co	150	12⅝
48	44⅛	6.8	45	46	Seab P S cv pf [3.25]	140	46⅛
5⅛	3⅛	10.0	4⅛	5	Seabd Util [0.50]......	550	5
23	19	8.7	23	25	Sou Col Pw A [2].....	150	24
12	7⅛	...	9⅝	10⅛	*¶Sou Un Gas [8% stk]	500	10⅛
98	94	7.2	97	98	S W Gas & El pf [7].	20	97
94⅛	87⅛	7.6	91	93⅛	S W L & P pf [7]....	40	93⅛
16	8	23.5	8⅛	8⅝	Stand Dredge cv pfd [2]	50	8⅛
30⅛	29¼	6.8	29⅛	29⅝	Swift & Co [2]..........	850	29⅝
39⅛	34⅛	7.7	38⅛	39	†Swift Intl [3]..........	1,200	39⅛
34	25	6.4	31⅛	32⅝	Thompson J R [2].....	1,250	32⅛
3⅝	2	...	3	3⅛	Transformer Corp	100	3
9	5⅛	...	7⅛	7⅝	Unit Am Util...........	550	8
16	10¼	8.4	14	16	Do class A [1.30]....	50	15⅛
12⅛	5⅛	...	6⅛	6⅝	Unit Corporation pfd..	200	6⅛
11⅝	10	...	10⅝	11	Unit Gas Corp..........	1,700	11⅛
10	5	30.0	3⅝	5	Unit Print Pub [1.20]..	50	4⅛
49	38	3.4	48⅛	49	†U S Gypsum [1.60]..	1,900	48⅛
33	14⅝	...	33⅛	33⅛	U S Radio & Television.	21,800	33⅝
5⅛	2⅝	...	3⅛	4	Utah Radio Prod.......	500	4
9⅝	5⅛	...	8⅝	8⅝	Util Ind Corp...........	900	8⅛
19⅝	15	7.9	18⅛	18⅝	Do pfd [1.50]	300	18⅛
14⅛	9	7.7	13	13⅛	Util Pow & Light [1].	150	13⅛
12⅛	8	...	11⅛	12	Viking Pump Co........	100	12
29	25	8.3	28⅛	29	Do pfd [2.40].........	100	28⅛
23	18⅛	9.2	21	21⅛	*Vortex Cup [2].......	100	21⅛
29	25	8.9	27⅝	28⅛	*Do A [2.50].........	100	28⅛
73	45	5.6	52⅝	55	†Waukesha Motors [3]	80	55
3	⅝	...	1⅛	1⅝	Wextark Radio Stores..	1,800	1⅝
6⅛	5⅝	3.3	5⅛	6	†Wis Bank Shares [.20]	100	6
10⅛	10⅛	10.0	....	11⅛	*Woodruff Edwards [1]	100	10⅛
9	4	...	5	5⅝	Yates Mach	100	5⅛
5⅝	2⅝	...	4⅛	4⅛	Zenith Radio	50	4⅛

*Ex dividend. †Pays extra dividend. ‡Ex rights. ‡Pays stock dividend also. ¶Pays dividend in stock. zDividend not yet announced. **Pays stock and cash. ††Pays regular dividend.

BONDS.

Prev. 1931 High.	Low.	Sales.	Issue—	High.
88⅝	74	$5,000	Appalchn Gas 6s 1945 A..................	88
30	22	1,000	Chi Ry 5s 1927 series B..................	32
39	39	5,000	Chi Stadium 6s 1943..................	39
74⅝	64⅝	6,000	Chi Ry 5s 1927..................	73⅛
100⅛	99⅛	5,000	Kresge Co 5s 1945..................	99⅝
....	....	2,000	Do seller	100
....	....	5,000	So United Ice 6½s 1938 seller..................	63

SALVATION ARMY PURCHASES SITE FOR A COLLEGE

BY AL CHASE.

Purchase of a seven acre tract at the southwest corner of Western and Berwyn avenues by the Salvation Army yesterday disclosed plans for a training college which is to be erected shortly from plans by the organization's architect, A. C. Fehlow. The site was bought from Albert H. Budlong for a reported $150,000. Two residences were given in part payment. One is at 130 South Elmwood avenue and the other at 224 South Ridgeland avenue, both in Oak Park.

The proposed training college will contain four buildings. One will be three stories high and the other three will contain two stories. There will be administration headquarters, classrooms and dormitories in the three story structure. All will be of brick and stone, of fireproof construction. C. J. Lumbard and Moses, Kennedy, Stein & Bachrach were attorneys in the site purchase.

Commerce Commission to Move.

The Illinois commerce commission, now in the City Hall Square building, has leased the entire twenty-sixth floor of the One La Salle Street building, and will move its headquarters about April 15. Charles W. Hadley of Wheaton is chairman of the commission. A. H. Kerns and Charles G. Young of Young & Becker were brokers.

A comparison of the New York subdivision business with that of Chicago will be made by Le Roy J. Kenevel, general sales manager of Frederick H. Bartlett & Co., before the subdividers' division of the Chicago Real Estate board next Wednesday, March 25, at 12:15 p. m. at the Midday club.

The Chicago Better Business bureau will give a report from the New York Better Business bureau telling of the activities of former Chicago subdividers and the sales systems they are using. The bureau also will report on activities in the Chicago area to protect the public and reputable subdividers from racketeering operators.

$300,000 Refinancing Loan.

The Heitman Trust company has just consummated a $300,000 first mortgage bond issue secured by the Lake View Mansions, a five and six story apartment building at 915 Wilson avenue, running through to 908 Windsor avenue. This is one of the first large refinancing plans developed in Chicago real estate in the last two years. The original first mortgage loan was for $823,500, issued by the Garard company a couple of years ago. The property, including furnishings in the apartments, is now appraised as "well over $800,000."

The $300,000 trust deed is for five years at 6 per cent. The building contains stores, 196 newly furnished suites and a 130 car basement garage. Walter Senne, of Kirkland, Fleming, Green & Martin, and William B. Berger were attorneys.

BOSTON STOCK MARKET

[Quotations by Paine, Webber & Co.]

	Sales.	High.	Low.	Close.
Amn Contl	75	15	15	15
Amoskeag	175	10⅛	10	10⅛
Andes Pete	1,400	.34	.32	.33
Ariz Coml	975	.80	.80	.80
Copper Rge	55	7⅝	7⅝	7⅝
East Butte	100	.25	.25	.25
Edison Elec	135	259	258	258⅝
Isle Royale	165	5	5	5
Mass Util	360	4⅛	4⅛	4⅛
Mohawk Mng ..	100	18½	18¼	18½
North Butte	3,180	3	2⅞	3
Pac Mills	800	24	23⅝	24
Pond Creek	50	15	14⅛	15
Shawmut Asso ..	280	14	13⅝	14
Quincy	230	9⅛	9	9⅛
Un Fdrs	275	9⅛	9	9⅛
Shoe Mach	312	55⅛	54⅝	55⅛
Do pfd	100	31	31	31
U S El Pow.....	125	7	7	7
Utah Metals	300	.50	.50	.50
East G Fuel.....	635	27⅛	26½	27⅛
Do pfd	500	94	93⅝	93⅝
Sullivan	50	20	20	20
Employ Group ..	235	19	18⅛	19

CHICAGO BANK STOCKS

	Bid.	Ask.		Bid.	Ask.
Cent Tr......	235	254	Nat B Rep..	73	75
Chi B of C.	59	61	Natl Bldrs ..	165	175
Cont T & S.	100	106	*No Trust ..	460	465
*Contl Ill ..	392	396	Peoples Tr..	340	350
First Nat ..	486	489	Personal Ln.	186	191
*Foremn SN.	398	402	Straus Nat.	185	200
*Harris T&S.	525	545	Term Nat ..	44	46
Lake S T&S.	315	325	*Union Bank	150	155

*Ex dividend.

INVESTORS' GUIDE

Inquiries must bear the signature and address of writer. Answers of public interest will be published; those not of general interest will be mailed if stamped, self-addressed envelope is inclosed. Address letters to Investors Guide. Answers are based upon information which The Tribune believes correct, but beyond care in securing it The Tribune assumes no responsibility.

Saturday, March 21, 1931.

[Copyright: 1931: By The Chicago Tribune.]

Air Reduction.

Please send me the following information concerning Air Reduction company common stock: management, financial sponsorship, financial condition, earnings and future prospects. Thank you very much for this information.—C. K. G.

The business of Air Reduction Company, Inc., is the manufacture and sale of oxygen, acetylene, and other gases and oxy-acetylene cutting and welding equipment. It is the leading company in this field. Its chief activity is the reduction of atmosphere into its component gases. The company owns and controls valuable patents and formulas.

Expansion has been rapid. A year ago 95 plants and 347 warehouses were being operated throughout the United States, Cuba and Porto Rico. Since then there have been numerous acquisitions. Further expansion is planned for the current year, but no new financing is contemplated.

Management has been conservative. Dividends have amounted to less than 60 per cent of earnings in the last ten years and liberal amounts have been written off for depreciation. A strong working capital position has been built up.

The greater part of income is derived from railroads and the iron and steel industry.

Frederick B. Adams, chairman of the board, is a director of several railroads. Others in the directorate are associated with Lee, Higginson & Co., Chase National bank, Guaranty Trust company, National City bank and United Gas Improvement company.

Both gross and net income increased each year from 1924 through 1929. Results last year showed a slight decline from the record figures of 1929, but were substantially better than those for 1928.

Net profit for 1930 was $5,250,397, or $6.32 per share on the 830,435 no par shares, against net of $5,972,995 for 1929, and $3,208,993 for 1928.

Current position is strong, quick assets at the close of 1930 being $18,500,597, against current liabilities of $2,114,969. This left a working capital of $16,385,628, against $12,822,147 a year before. Surplus was increased from $8,831,973 to $10,420,455 during 1930. There is only one class of stock and no funded debt. The current dividend rate is $3 per annum. On Oct. 15, 1930, a $1.50 extra was paid. The stock is considered high grade.

Southern California Gas.

Would appreciate your opinion of Southern California Gas company first mortgage and refunding 4½ per cent bonds, which mature on March 1, 1961. Are these considered a good investment?—D. E.

These bonds are sound. They are well secured and earnings have been ample.

DIVIDENDS DECLARED

Stock, rate, period—	Payable.	Stock of record.
Arundel Corp, 75c q..........	Apr 1	Mar 23
Cudahy Pkg, $1 q..........	Apr 15	Apr 3
Do 6% pfd, 3% s a..........	May 1	Apr 20
Do 7% pfd, 3½% s a..........	May 1	Apr 20
Cockshutt Plow 15c q..........	May 1	Apr 15
Freeport Texas, 75c q..........	June 1	May 15
In Pipe Line, 25c..........		
Intl Print Ink pfd, $1.50 q..........	May 1	Apr 15
Interstate Pub Svc. 7% pr lien pfd, $1.75 q..........	Apr 15	Mar 31
Mfrs Tr Co, 50c q..........	Apr 1	Mar 23
No Amer Lt & Pwr, 2% q..........	May 15	Apr 20
No Ind Pub Svc 7% pfd, $1.75 q..........	Apr 14	Mar 31
Do 6% pfd, $1.50 q..........	Apr 14	Mar 31
Do 5½% pfd, $1.37½ q..........	Apr 14	Mar 31
Richman Bros, 75c q..........	Apr 1	Mar 23
St Louis Union Tr, $4 q..........	Apr 1	Mar 25
Shenandoah 6% conv pfd, 75c or 1-32 com stk q..........	May 1	Apr 4
Thatcher Mfg pfd, 90c q..........	May 15	May 5
U S Casualty, $1 q..........	Apr 1	Mar 23
Firestone T & R, 25c q..........	Apr 20	Apr 3

RUBBER.

NEW YORK, March 20.—(AP)—RUBBER—Futures closed steady; March, 7.50c; May, 7.60c; July, 7.80c. New contracts—March, 7.55c; May, 7.74c; July, 7.88c. Spot smoked ribbed, 7⅝c.

INVESTMENT TRUSTS

Quoted by Smith, Burris & Co.

	Bid.	Ask.		Bid.	Ask.
A B C s D.	6⅛	6⅝	Rep Tr Sh..	16⅛	17
Do E	9⅝	10⅛	Rep Tr	7⅛	8
All Amer....	9⅛	10⅛	Second Cust	6⅝	7⅝
Am Com Tr	7⅝	8⅛	Sel Amer....	5⅝	6⅛
Am Inv Tr..	5⅝	6⅝	Sel Income..	7⅛	8
Basic Ind....	6⅛	7⅛	Short-Tm Tr	3⅛	3⅝
Brit Type In	7⅝	8⅝	Spenc Trask.	27⅛	29
Corp Tr....	6⅛	6⅝	Stan Am Tr.	7⅝	8⅛
Cum Tr....	8⅛	8⅛	Super Cp A.	7⅛	7⅝
Div. Tr A...	18⅛	19⅛	Do B	7⅛	7⅝
Do B	15⅝	16⅛	Do C	11⅛	12⅛
Do C	6⅝	6⅝	Do D	11⅛	11⅝
First Cust...	7	7⅛	Trust Fund..	7⅛	8
First In Tr.	12	14	Tr of Amer.	6⅝	7⅝
Fixed Tr A..	16⅛	...	Tr S O A..	6	...
Do B	14	...	Do B	6⅛	6⅝
Fix Tr Oil.	5⅛	6	Tr St Inv C	4⅛	4⅝
Fund Tr A.	7⅝	8⅛	Do D	4⅝	4⅝
Do B	8⅛	8⅝	Trus Am Bk	8⅛	8⅝
Inc Inv Tr.	38⅛	42	Two Yr Tr.	25⅝	27⅝
Ld of Ind A	8⅝	...	Un S Tr A	6	6⅝
Do B	6	6⅛	Do B	5⅝	6
Do C	5⅝	6⅛	Do C	6⅛	7⅛
Low Priced.	8⅝	9⅛	U S E L P A.	32⅝	34⅝
Major Corp.	5⅝	6⅝	Do B	8⅝	9⅛
Mass Inv....	34⅝	36⅝	Universal	6⅛	6⅝
Nat Ind	6⅛	7	Ut Pub Ser.	15⅝	16⅝
Nat Tr	12⅛	13	U S A....	7⅛	...
Nat Un Am.	4⅝	5⅝	Do C 3...	13	14⅝
Nat Wide B.	7⅝	8	Do H	5⅝	...
No Am Tr..	6	6⅛	Do F	10⅛	11⅛
Pow & Rail.	10⅛	11⅛	Do Y	7	7⅛
Rel Int Pref.	30⅛	32⅛	Wall St	5	6

Notice to Purchasers of

BOSTON AND MAINE RAILROAD

First Mortgage Gold Bonds, Series JJ, 4½%

The valuation paragraph of the advertisement and circular relating to $13,943,000 Boston and Maine Railroad, First Mortgage Gold Bonds, Series JJ, 4½%, as published read as follows:

"The value of the Railroad property, including leased lines, as finally determined by the Interstate Commerce Commission, together with net additions to December 31, 1930, amounts to $309,829,375. This valuation is after deducting approximately $45,000,000 for depreciation. As total funded debt including equipment trust obligations amounts to only $131,291,300, there will be $2,360 of property value for each $1,000 of indebtedness."

This paragraph, which was taken from the President's letter, contains an error in the amount of funded debt of the System, and it has been suggested that it does not make clear that the comparison of funded debt to property value deals with the System as a whole and not with the property belonging to and debt of the Railroad alone. This paragraph has accordingly been revised as follows:

"The value of the mortgaged and unmortgaged property, including leased lines, as finally determined by the Interstate Commerce Commission, adjusted to December 31, 1930, and to include equipment subject to equipment trusts, amounts to $309,829,375. The Commission's determination was after deducting approximately $45,000,000 for depreciation. As total funded debt of the Railroad and the leased lines held by the public including equipment trust obligations amounts to $135,587,000, there is $2,285 of property value determined as above stated for each $1,000 of such indebtedness. Even excluding the leased line funded debt and the property value of the leased lines, there is $2,039 of property value, determined as above stated, for each $1,000 of funded debt."

We do not regard the changes contained in the revision as materially affecting the security of the issue, but call this to the attention of purchasers.

Lee, Higginson & Co. — Kidder, Peabody & Co.
Harris Trust and Savings Bank — The First National Old Colony Corporation

LOOKING AHEAD WITH BUSINESS

The rise of hide prices which began early this month has been rapid and progressive, further sharp advances occurring this week, Dun's says in its weekly review of the hide market. The improved condition of the market is indicated by the price of 19 cents for packer No. 1 native stock in Chicago, which is three cents above the level around the close of February. Supporting the betterment in the raw material, trading in leather and footwear has been larger, although progress in the shoe end is chiefly in the lower cost merchandise.

Andrew J. Maloney, president of the Philadelphia and Reading Coal and Iron corporation, estimated yesterday that the corporation's earnings for 1930 will exceed $1,000,000 after all charges for interest, depletion, depreciation and reserves. This compares with a loss of $793,078 for the year 1929.

Shipments of Parker Rustproof company in the first eleven days of March totaled 338,000 pounds of powder, against 290,000 pounds in May, 1930, the previous record month. March business up to the 16th has passed the total for February, Dow Jones reports.

Expectations of airplane manufacturers were partially realized yesterday with approval by the United States war department of contracts for new planes and engines involving $1,[illegible]652. Orders for planes by the army and navy are expected by makers to approximate $24,000,000 within the next three or four months.

An increased tonnage of anthracite is moving to market as a result of the large companies shipping coal at the April circular, following a decision that spring price reductions this year will become effective April 1, instead of May 1 as last year. A substantial movement of coal is expected between now and the end of the month.

Albert C. Lehman, president of Blaw-Knox company, before sailing for Europe said that the company's business is holding up well so far this year and "although it is hardly possible that our first quarter showing will equal the corresponding period of 1930 it will not show a material reduction." He said business prospects for the company for the rest of the year look good.

FORTY CENTS ON COMMON

New York Air Brake company has declared a dividend of 40 cents on its common. Three months ago 60 cents a share was paid.

NOTICE OF ALL DEPOSITING BOND HOLDERS OF BANKERS JOINT STOCK LAND BANK OF MILWAUKEE

You are hereby notified that pursuant to the powers vested in this Committee by the Plan of Reorganization dated January [illegible] 1931, has been amended by granting to the Committee the following additional powers:

1. To extend the time for withdrawal.
2. To declare the Plan inoperative if less than 70% of the bonds are deposited with it.
3. To declare the Plan inoperative at any time prior to the consummation thereof in the event the assets are about to be sold by the Receiver at prices and terms which, in the judgment of the Committee, would be of greater benefit to the bondholders than the proceeds of the Plan.

Copies of the above amendment are on file with the Depositary and its agent depositary.

You are further notified that pursuant to the powers vested in the Committee, it has by appropriate action extended the time, to and including April 15, 1931, for the deposit of bonds, designation of options, choices, or withdrawal from the Plan.

Dated March 14, 1931.

BONDHOLDERS' PROTECTIVE COMMITTEE.
Hugh W. Grove, Chairman
H. L. Russell
Morris F. Fox
Edward G. Ricker
Johnson B. Angle
Arthur M. Hewitt
James H. Dawson
William H. Eddy

CHICAGO AND NORTH WESTERN RAILWAY COMPANY

NOTICE OF ANNUAL MEETING.

The annual meeting of the stockholders of the Chicago and North Western Railway Company will be held at the office of the company, 400 West Madison street, in the City of Chicago, Illinois, on Tuesday, April 14, 1931, at eleven o'clock a. m., for the election of directors and the transaction of such other business as may legally come before said meeting.

The books for the transfer of stock will be closed on Thursday, March 12, 1931, at the close of business on that day and will be reopened on Wednesday, April 15, 1931.

Dated February 16, 1931.

FRED W. SARGENT, President.
JOHN D. CALDWELL, Secretary.

D. C. HEATH & COMPANY

BOSTON

PREFERRED DIVIDEND [illegible]

The regular quarterly dividend of one and three-quarters per cent has been declared by the Directors of this Corporation, payable March 31, 1931, to preferred stockholders of record March 28. Checks will be mailed.

M. B. PERRY, Treasurer.

Fi[illegible]

FORESIG[illegible] ROCK IS[illegible] PAY DIV[illegible]

Finds Surp[illegible] in Dull[illegible]

BY O. A. [illegible]

Foresight in put[illegible] the large earnings of high prosperity stood the Chicago, Rock Island and Pacific railroad in good stead last year. It enabled the big carrier to maintain its $7 dividend rate on its common stock, although earings fell somewhat below dividend requirements.

JAM[illegible]

However, the rate [illegible] duced to 5 per cent[illegible]

And the fact that [illegible] found it necessary t[illegible] plus for only about [illegible] from anticipating t[illegible] year's general depre[illegible] operating expenses [illegible] ing to the annual re[illegible] day by President J[illegible] Chairman Charles [illegible] the road increased [illegible] road and equipment [illegible] which $19,430,427 w[illegible] stock.

Follow Hoov[illegible]

"Since in the la[illegible] earned $55.30 for ea[illegible] mon stock, over an[illegible] charges and preferr[illegible] have disbursed in d[illegible] a share, including [illegible] for 1930, the board [illegible] siders itself fully ju[illegible] continued the 7 pe[illegible] throughout the year,"

"In accordance with [illegible] upon the nation's in[illegible] dent Hoover, we carr[illegible] possible, our program [illegible] ditions and betterme[illegible] construction."

The financial state[illegible] income of $7,700,228, [illegible] preferred dividends t[illegible] the common stock. [illegible] $8,772,245. The surpl[illegible] dividend payments [illegible] shows a decline of $[illegible] 239,948. Net income [illegible] was a record breakin[illegible] 607,320, equivalent t[illegible] on the common stock.

Carriers Report [illegible]

Two other western[illegible] day reported some i[illegible] month. Henry A. Sca[illegible] of the Chicago, Milw[illegible] and Pacific, said th[illegible] showing a smaller de[illegible] than did the February[illegible] plained that what am[illegible] is evident in traffic vo[illegible] fined to any single cla[illegible] is spread over all class[illegible]

President F. E. W[illegible] Chicago, Burlington [illegible] gross operating reven[illegible] ond week of March w[illegible] under the same week [illegible] the decline from Jan. [illegible] had been 15 per cent [illegible] sponding period last y[illegible]

In keeping with the [illegible] finished steel prices f[illegible] ter delivery announce[illegible] earlier this week, Chi[illegible] cerns yesterday sent [illegible] nouncements to custo[illegible] nois Steel company, a[illegible] United States Steel [illegible] vanced bars, shapes a[illegible] a ton, or to a basis [illegible] pound, effective April 1[illegible] Steel company followed [illegible] was made in prices of [illegible]

Business Slowly[illegible]

Improvement in bu[illegible] seasonal, continues at [illegible] liberate pace, with s[illegible] ment growing more [illegible] first quarter draws ne[illegible] weekly trade reviews [illegible] terday.

"Gains now disclose[illegible] and in most cases only[illegible] the movement is streng[illegible] supporting phases whi[illegible] crease confidence," says [illegible] & Co. summary. "The [illegible] mercial advance, while [illegible] lar and mainly the ou[illegible] sonal stimulus, rests o[illegible] basis than was true [illegible] rary uplift in the spri[illegible] various readjustments [illegible] fected since that perio[illegible]

Notes Expan[illegible]

Bradstreet's notes con[illegible] state and national sou[illegible] expansion in manufactu[illegible] in February.

"The elapsed portion [illegible] continues, "has furnish[illegible] a still more marked in[illegible] ployment of both indoo[illegible] labor. In the distributi[illegible] is described as the Ea[illegible] manufacturers of shoes[illegible] from several points. Pr[illegible] larged building and cons[illegible] are found in reports of [illegible] of men's work clothes."

Porto Rican Toba[illegible] Shows Earnin[illegible]

New York, March 2[illegible] Rican American Tobac[illegible] and subsidiaries, includ[illegible] portionate share of C[illegible] earnings, reported today[illegible] earnings of $883,796, eq[illegible] share on the class B [illegible] $1,645,927, or $4.68 a [illegible] class B in 1929.

Finance

Chicago Daily Tribune

THE WORLD'S GREATEST NEWSPAPER

Commerce

SATURDAY, MARCH 21, 1931.

FORESIGHT AIDS ROCK ISLAND TO PAY DIVIDENDS

Finds Surplus Handy in Dull Year.

BY O. A. MATHER.

Foresight in putting away part of the large earnings of previous years of high prosperity stood the Chicago, Rock Island and Pacific railroad in good stead last year. It enabled the big carrier to maintain its $7 dividend rate on its common stock, although earings fell somewhat below dividend requirements.

JAMES E. GORMAN.

However, the rate has since been reduced to 5 per cent.

And the fact that the Rock Island found it necessary to dip into its surplus for only about $1,000,000 resulted from anticipating the effects of last year's general depression by reducing operating expenses promptly, according to the annual report issued yesterday by President J. E. Gorman and Chairman Charles Hayden. However, the road increased its investment in road and equipment by $34,611,861, of which $19,430,427 was for new rolling stock.

Follow Hoover Policy.

"Since in the last five we have earned $55.30 for each share of common stock, over and above all fixed charges and preferred dividends, and have disbursed in dividends only $25 a share, including the full dividend for 1930, the board of directors considers itself fully justified in having continued the 7 per cent dividend throughout the year," the officials say. "In accordance with the policy urged upon the nation's industries by President Hoover, we carried out, so far as possible, our program for the usual additions and betterments and the new construction."

The financial statement shows net income of $7,700,228, equivalent after preferred dividends to $5.56 a share on the common stock. Dividends totaled $3,772,245. The surplus account, after dividend payments and adjustments, shows a decline of $3,055,792 to $37,-219,848. Net income for 1929, which was a record breaking period, was $14,-907,320, equivalent to $14.04 a share on the common stock.

Carriers Report Improvement.

Two other western carriers yesterday reported some improvement this month. Henry A. Scandrett, president of the Chicago, Milwaukee, St. Paul and Pacific, said that revenues are showing a smaller decline from 1930 than did the February results. He explained that what small improvement is evident in traffic volume is not confined to any single class of freight, but is spread over all classifications.

President F. E. Williamson of the Chicago, Burlington and Quincy said gross operating revenue for the second week of March were 13 per cent under the same week of 1930, whereas the decline from Jan. 1 to March 14 had been 15 per cent from the corresponding period last year.

In keeping with the advance in some finished steel prices for second quarter delivery announced in the east earlier this week, Chicago steel concerns yesterday sent out similar announcements to customers. The Illinois Steel company, subsidiary of the United States Steel corporation, advanced bars, shapes and plates by $2 a ton, or to a basis of 1.80 cents a pound, effective April 1, and the Inland Steel company followed suit. No change was made in prices of rolled sheets.

Business Slowly Rising.

Improvement in business, largely seasonal, continues at a slow and deliberate pace, with signs of betterment growing more distinct as the first quarter draws near a close, the weekly trade reviews reported yesterday.

"Gains now disclosed are scattered and in most cases only moderate, yet the movement is strengthened by some supporting phases which tend to increase confidence," says the R. G. Dun & Co. summary. "The present commercial advance, while highly irregular and mainly the outcome of seasonal stimulus, rests on a more solid basis than was true of the temporary uplift in the spring of 1930 for various readjustments have been effected since that period."

Notes Expansion.

Bradstreet's notes confirmation from state and national sources of slight expansion in manufacturing activities in February.

"The elapsed portion of March," it continues, "has furnished evidence of a still more marked increase in employment of both indoor and outdoor labor. In the distributive trade what is described as the Easter rush on manufacturers of shoes is reported from several points. Prospects of enlarged building and construction work are found in reports of better buying of men's work clothes."

Porto Rican Tobacco Co. Shows Earnings Slump

New York, March 20.—(AP)—Porto Rican American Tobacco company and subsidiaries, including its proportionate share of Congress Cigar earnings, reported today for 1930 net earnings of $883,796, equal to 85c a share on the class B stock, against $1,843,927, or $4.68 a share on the class B in 1929.

Offer Bill to Restrict Grain Operations in Minnesota

St. Paul, Minn., March 20.—(AP)—Trading in futures on grain exchanges in Minnesota would be restricted, if not abolished altogether, under a bill introduced in the Minnesota state senate today by R. A. Buckler, Crookston, Minn., Farmer-Laborite.

All purchases and sales of grain and agricultural products, whether on margin or otherwise without any intention to receive and pay for the property bought, or delivering the actual property, would be considered gambling and unlawful, under the bill. Violators would be fined not less than $300 nor more than $3,000.

The bill also provides that the "pretended buying and selling" of agricultural products on margins or on optional delivery "when the party selling the same does not intend to have the full amount of property on hand or under his control; to deliver upon such sale, or when the party buying any of such property does not intend actually to receive the full amount if purchased," shall be prohibited.

Would Repeal Marketing Act.

Dallas, Tex., March 20.—(AP)—Immediate repeal of the federal farm marketing act was advocated by Prof. James E. Boyle of Cornell university today in addressing members of the Texas Cotton association. He blamed the marketing act and the government's policy of "meddling in business" for destroying foreign markets for cotton and lowering cotton prices.

The speaker said 5c of the 5c decline in cotton prices since the federal farm board began its "speculative operations" was due to this government agency's policy. As a substitute for the present marketing act, he suggested that "industry coöperation" be initiated.

"This means coöperation of all interests in the same industry," he said, "and includes farmers, dealers, bankers, and others. Such a program for cotton would lead to lower costs of production, improved quality, longer staple, and cheaper distribution."

New Joint Stock Land Bank.

Washington, D. C., March 20.—(AP)—The farm loan board today issued a charter for a new joint stock land bank at Taylorville, Ill., capitalized at $250,000. The bank will serve communities in Illinois and Iowa.

BETHLEHEM STEEL BONUS OPPOSITION WRITES FOR PROXIES

New York, March 20.—(AP)—A new move by the opposition to the bonus system of the Bethlehem Steel corporation was made today when letters seeking proxies for use at the annual meeting in Newark, N. J., were mailed April 14 to the common and preferred stockholders, who number 80,000.

The letter says that the stockholders protective committee feels that the facts of the Bethlehem bonus system "required the concerted action of stockholders" for their protection.

Directors of the Bethlehem Steel corporation "have attempted to secure a vote of immunity," while denying to the stockholders committee the opportunity to be heard, the letter declares.

Scrutiny of the annual Bethlehem reports since 1917 fail to show any mention of bonuses, the letter says, or of anything relating to compensation to officials which is "submerged" in "operating expense."

During the time the bonus system has been in force and up to the end of 1928 bonuses have totaled $31,-878,255, compared with $40,886,996 paid to common stockholders, the letter adds. In the four years, 1925 to 1928 inclusive, during which no common dividends were paid, $6,800,524 in bonuses was paid to the "favored directors and other executives," the letter charges.

The letter concludes by saying that the proxy authorizes the committee to act at the annual meeting only on the bonus question.

START TODAY ON EVANSVILLE RAIL, BARGE FREIGHT

Three railroads will put into effect today a combination rail and barge freight rate through Evansville, Ind., which will be 20 per cent lower than all rail rates, to points on the Ohio and Mississippi rivers, an announcement by the Illinois Freight association said.

The Illinois Central, Chicago and Eastern Illinois, and the Big Four are the carriers involved. The rate will affect shipments from all Illinois, Wisconsin, and Indiana points through Evansville. The rate, which will be identical with the rail-barge rates from Chicago through St. Louis and Cairo, Ill., has been approved by the interstate commerce commission.

A $500,000 terminal and warehouse on the Ohio river at Evansville was completed recently. It is served by the Chicago and Eastern Illinois and by the Mississippi Valley Barge line and the American Barge Line company.

Officials of the Chicago and North Western and the Chicago, Milwaukee, St. Paul and Pacific lines said they had decided to join the other three carriers in the plan but had not yet posted the new tariff.

WHAT FIFTY STOCKS DID

ADVANCES.			
Allied Chem	1⅝	Nat Surety	7¼
Am Can	1⅝	N Y Cent	2
Am Smelting	1⅝	N Y & Harlem	6¾
Atchison	1¼	Nor Pac	⅝
Auburn Auto	4½	Penn R R	⅝
Balt & Ohio	2⅝	Radio Co	1⅝
Borg Warner	1½	Reading	2
Case J I	½	Sears Roebuck	1¼
Chi & No W	1½	So Pac	1
Chi R I & Pac	1½	Union Carbide	⅝
Eastman Kodak	½	Union Pac	1
Gen Elec	½	United AirCraft	½
Gen Motors	⅝	Vanadium	1⅝
Int Nickel	⅝	Westinghouse El	4⅝
Mont Ward	½	Woolworth	½
Nat Pow & Lt	1	Worth Pump	1¾
DECLINES.			
Air Reduction	1¾	Liquid Carbonic	8⅛
Am Foreign Pow	⅝	Nat Cash Reg	1⅛
Am Tel & Tel	1	Nat Dairy Prod	⅝
Beth Steel	⅛	Pub Ser N J	⅛
Byers Co	⅝	Pullman Inc	⅝
Coca Cola	½	Stand Gas & El	⅝
Du Pont de N	⅛	United Corp	⅝
Elec Pow & Li	⅛	U S Steel	⅛
Int Tel & Tel	⅝	Western Union	3

BUSINESS SESSIONS TODAY

CONVENTIONS.

Int. Stamp Mfrs. Assn.....Bismarck hotel

MEETINGS.

National Fruit Jobbers.....Congress
National Lumber Manufacturers...Congress
O'Gara Coal Co.....Congress
Vacum Oil Co.....Congress

LUNCHEONS.

National Tabulating Co.....Congress

EVENING EVENTS.

Globe Register Co.....Windemere

(Compiled by the convention bureau of the Chicago Association of Commerce, to which please send any additions or corrections.)

U. S. TREASURY STATEMENT

Washington, D. C., March 20.—The following is a statement of the condition of the United States treasury on March 18.:

Income to date this year	$2,351,731,367
Income to date last year	2,750,520,674
Decrease	$ 398,789,307
Outgo over income this year	$ 661,045,372
Outgo over income last year	40,094,828
Increase	$ 620,194,544
Balance general fund today	$ 746,105,929
Balance previous day	786,542,294
Decrease	$ 436,365

NET INCOME OF THE GENERAL ELECTRIC CO.

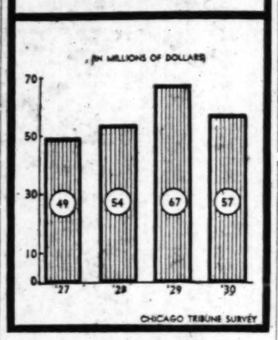

LATEST INCOME TAX TOTALS SHOW DROP OF 119 MILLIONS

[Chicago Tribune Press Service.]

Washington, D. C., March 20.—[Special.]—The concern felt by the treasury over the shrinkage of income tax receipts was emphasized today when the March quarterly collections which had been tabulated up to and including March 18, totaled but $194,945,837, as compared with $314,200,588 for the same days of last year, a loss of $119,254,721.

This decline, however, is due in part to the fact that, as March 15 fell on Sunday this year, payments were not due until midnight of the following day and the official experts were hopeful therefore that heavy payments to be cleared by the banks and tabulated as of March 19 and in the later days of the month would make a more favorable showing.

The receipts avilable for the single day, March 18, were unexpectedly low, $88,691,515, as compared with $204,534,-500 on the same day last year. Even though the gap is partly made up in the later returns, it now seems probable that the total for the month will be substantially under the earlier estimate of about 435 million dollars and may not exceed 375 millions.

On such a basis of figuring the probability of a deficit at the end of the fiscal year on June 30 of around 700 million dollars is not considered unduly pessimistic by some of the experts, in view of the fact that government expenditures continue far in advance of expenses for 1930 and customs collections, one of the big sources of revenue, continue to lag far behind expectations.

OFF $18,565,995 HERE

Nearly complete income tax figures on first quarter collections made public yesterday by Robert E. Neely, acting collector of internal revenue, showed a decrease of $18,565,995 compared with the total of collections for the same period last year. A total of $34,186,751 had been paid to the collector since Jan. 1, as compared with $52,752,746 from Jan. 1 to March 20 last year. Returns tabulated since Jan. 1 totaled 177,600, as against 219,-400 for the same period last year.

CHILE NITRATE COMBINE NOW IS EFFECTIVE

SANTIAGO, Chile, March 20.—(AP)—Steps for the rejuvenation of the nitrate industry were completed today when a $300,000,000 coöperative combine was formed by the Chilean government and producers.

Crystallizing into fact the hopes of years, the constitution of the Chilean Nitrate corporation was signed by the government and the producers and was approved by President Ibanez of Chile.

He said New York bankers had cooperated greatly in the financing of the combine. It was understood $35,-000,000 worth of bonds would be offered in New York Monday as the public's share in the corporation. The government will hold a half interest, in return for which it abolishes its export tax of $12.50 a ton. The government is guaranteed specific sums equal to the probable taxes for 1931-'33 while the company gets under way.

NATIONAL STEEL EARNINGS EXCEED DIVIDEND NEED

New York, March 20.—(AP)—National Steel corporation earned a substantial margin over its $2 annual dividend during 1930, its first full year of operation, the annual report issued today disclosed.

Net earnings were reported as $4,415,822, equal after deduction of a special charge for additional inventory revaluation, to $3.91 a share on 2,149,-734 shares outstanding Dec. 31.

E. T. Weir, chairman, said that while earnings as shown by the statement were $8,691,138, equal to $4.08 a share on the average shares outstanding during the year, directors decided to reduce the figure by the special provision of $275,316 for inventory revaluation. He said the business has shown a gradual but steady improvement since the first of the year.

Plan $40,000,000 Merger of Lipton's, Other Chains

LONDON, March 20.—(AP)—A plan for the merger of provision store chains with a total capitalization of more than $40,000,000 was sent today to shareholders of Lipton's, Ltd., and Home and Colonial stores. Under the proposal Home and Colonial and its great subsidaries, Maypole Dairy and Meadow Dairy, would acquire all issued capital of Lipton's for an exchange of Home and Colonial. Sir Thomas Lipton, well known sportsman, is head of Lipton's, Ltd.

Armour Leather Concern Has $1,870,000 Loss in '30

The J. K. Mosser Leather company, controlled by Armour & Co., reported yesterday a net loss of $1,870,000 for the year ended Jan. 31. The corporation sold leather at a profit during the first nine months, but drastic declines in the value of hides the last three months much more than wiped out the profit. The report says hides and leather fell to about the lowest point in this century.

Bar Silver Rises in London, Declines in New York Mart

Bar silver in New York yesterday moved contrary to the trend in the London market. The metal sagged one-eighth of a cent in New York to 29¾ cents. In London silver advanced 3-16 of a penny to 13 13-16 pence.

Heppner endows the most conservative suit with youthful lines.

The $160 Sack Suit is now $135

HENRY HEPPNER & CO.
Tailors
310 S. Michigan Avenue, Chicago

Stephenson Warns Against Unemployment Insurance

[Chicago Tribune Press Service.]

New York, March 20.—Danger of a transformation in the national character of the people of the United States from "sturdy, self-reliant, independent individualism toward personal dependency" on government or other institutions was pointed out here today by Rome C. Stephenson, president of the American Bankers' association, before the eastern regional conference of the association's savings bank division.

ROME C. STEPHENSON.
[Bretzman Photo.]

He denounced political opportunism that has sought to impose various forms of doles on the treasury and described unemployment insurance as "merely a name under which an industrial dole fund is to be set up by industry, aimed to relieve the individual in part from a personal risk that can be properly and fully met only by measures of personal financial prudence and responsibility."

Sees Critical Situation.

"Savings banking constitutes the nation's greatest financial mechanism for coöperating with our people in our well tried plan of self-reliant Americanism," he said.

Stephenson said the present period had all the appearance of being one of the critical turning points in American history.

He referred to unemployment insurance as a change in the individual's relationship with his employment that would unload him of a certain degree of economic responsibility, "an enforced levy upon the income of invested capital making labor a ward, a retainer, of capital. It would seek, in a measure, to transfer to capital a share of the individual worker's economic responsibilities and risks against which he is normally able and obligated to make provision out of his own earnings for himself under our traditional American conception of life as contrasted with European feudal dependency."

Would Leave Labor Free.

He said the risks of unemployment were not susceptible to scientific actuarial treatment as are life and other forms of insurance. If such a change were to be set up as an industrial cost it would be sounder, he declared, "to increase wages by the amount involved and then seek to inculcate the doctrine of thrift and provision against unemployment through saving these added amounts as a matter of individual, personal responsibility.

"This would leave labor free. It would avoid industrial paternalism. If it resulted in happier, more stable, more efficient workers it would thereby justify itself as a measure of sound industrial accounting and economics."

The small personal loan department in a bank was given a thorough test in 1930 and the safety of this form of extension of credit was clearly established, Warren S. Shepard, vice president of the Worcester Bank and Trust company, Worcester, told the conference. He spoke on "The Small Loan Department in a Year of Depression."

SUMMARY OF THE DAY'S MARKETS

CHICAGO.

STOCKS—Strong. U. S. Radio gains two points. Borg-Warner advances 1⅛.

WHEAT—Easier. September at new low; close unchanged to ⅛c lower. March, 79½c; May, 81⅝@81¾c; July, 62¼@62⅝c; September, 62⅝c. Winnipeg up ¾@1¼c; May, 58⅞c; July, 60½c.

CORN—Dull. Slightly lower, following wheat; old crop months unchanged, March, 62⅝c; May, 64⅝@64½c; July, 66¾c, up ⅜c; September, 66¾c, off ⅛c.

CATTLE—Easy. Steers steady; butcher stock lower; top on steers $9.60; bulk of sales $7.25@8.25; top for week, $10.85, last week, $11.25. Receipts, 2,500; estimated today, 1,000.

HOGS—Lower. Off 10@25c at finish on receipts of 27,000; top, $8.25; average, $7.50; estimated receipts today, 10,000.

PRODUCE—Butter higher; storage standards, March, 26¼c; November, 31c. Sales, 55 cars. Eggs lower, storage packed, March, 21¼c; April, 22½c; refrigerator standards, November, 25½c. Sales, 26 cars. Idaho russet potatoes 5c lower, $1.85. Sales, 18 cars.

NEW YORK.

STOCKS—Higher. Call money, 1¼@1 per cent. Volume, 2,700,000 shares. Westinghouse Electric rises 4¼ points.

COTTON—Lower. Chicago and New Orleans futures off 5@9 points; New York, 7@11 points. Spots off 5 points. New York, 10.90c; New Orleans, 10.55c; Galveston, 10.70c; Houston, 10.60c. Census ginning report 13,929,941 500 lb bales.

HOW STOCKS PERFORMED

	Yesterday.	Thursday.
Number of advances	346	459
Number of declines	256	164
Number stocks unchanged	158	132
Total stocks traded in	760	755

BULLS' ADVANCE ON WALL STREET EASES A LITTLE

Many Shares Score Gains, However.

YESTERDAY'S AVERAGES

	High.	Low.	Last.	Net chge.
25 railroads	84.14	83.06	83.81	+ .62
25 industrials	247.80	243.96	246.47	+ .53
50 stocks	165.97	163.50	165.14	+ .58
50 stocks yr. ago	233.14	229.39	231.56	

BY FRED HARVEY.

[Chicago Tribune Press Service.]

New York, Mach 20.—The new bull movement in stocks began to ease up today. Nothing especially happened to bring about the change and it was evident that the speculative fraternity had decided it was not so firmly convinced after all that a business recovery is either already upon us or just around the corner.

Prospects of higher taxes, continued dividend reductions and the imminence of an unpromising batch of first quarter earnings reports may have had something to do with the sudden cooling off of the midweek burst of enthusiasm.

Whatever the cause it checked the rise throughout the list. Gains still

[Continued on page 30, column 1.]

over

2¼

MILLIONS

in dividends

TO "L-M-C" POLICYHOLDERS IN 1930

This company—LEADS all Illinois insurance companies in premium income—LEADS all mutual casualty companies in the country in number of policyholders—LEADS all mutual casualty companies in automobile insurance premiums—LEADS all mutual casualty companies in dividends returned to automobile policyholders.

1930 RESULTS

Cash Assets of $15,001,456, an increase of $3,362,476 over 1929, or 28.9 per cent.

Net Surplus of over $2,100,000, an increase of $273,148, in addition to substantial voluntary reserves.

Legal Reserves of $9,502,462, an increase of $1,409,135.

Premium Income for 1930 of over $13,600,000, an increase of $1,487,000, or 12.2 per cent.

Paid for Losses and Returned to Policyholders in Dividends since Organization in 1912 over $40,000,000.

LUMBERMENS MUTUAL CASUALTY COMPANY

JAMES S. KEMPER, *President*

Home Office: Mutual Insurance Bldg., CHICAGO, U. S. A.

"World's Greatest Automobile Mutual"

Also writes Workmen's Compensation, Public Liability, Burglary, Personal Accident and Plate Glass insurance and Fidelity bonds under dividend paying policies.

BULLS' ADVANCE ON WALL STREET EASES A LITTLE

Many Shares Still Able to Register Gains.

[Continued from page 29, column 8.]

predominated in the closing figures, it is true, but few of them were of any importance and minus signs were showing throughout the tables. United States Steel was off nearly a point from its closing level of yesterday. Consolidated Gas was unchanged, Johns-Manville was down a fraction, United Gas a half, American Tobacco B, American Telephone and Telegraph, and Western Union a point each. American Can was one of the few key issues to carry on, annexing more than a point more. New York Central was up 2 points, and General Electric a half. Fox Film A, leader of the amusement group, just managed to hold its own.

Auburn Up 8½ Points.

The half dozen or so important gains included Auburn Auto, which ran up 8½ points to 209½; National Lead, up 4¼; National Surety, 7¼; Westinghouse, 4⅝; U. S. Freight, up 4¼, and McKeesport Tin, 3½.

Opening prices were higher and for a while it looked as though the bulls were going to duplicate yesterday's fine show. They did succeed in putting a number of issues of strategic importance, like U. S. Steel, General Motors, and American Can, up to new tops for the movement, but it developed that the nearer the pivotals got to their February highs the more persistent selling became and the plugging efforts were gradually abandoned.

Those who follow the market situation reported evidence of increasing good character of selling all along the line, in fact. This was declared to have been especially true in the case of U. S. Steel common, where it is contended scale selling of the best kind has been indicated since early yesterday. The industrial bellwether appeared to encounter quite persistent selling pressure throughout the morning just round the 150 level, and in the afternoon period the stock yielded to levels nearly 2 points under the high reached shortly after the opening.

Rails Show Strength.

Selling seemed to be quite aggressive in many of the utilities also, as these shares approached the top prices of the movement.

Possibly the most promising feature of the session was the strength shown by some of the rails which have been under pressure for so many monotonous days. Baltimore and Ohio, Atchison, Southern Railway, and one or two others rallied rather sharply from yesterday's lows and gains, of 1 to 2 points or more were rather plentiful in the group at closing time.

Steel shares were generally soft. Crucible taking a further dip of 2¾ points and Bethlehem and most of the others following the leader down in the afternoon.

Allied Chemical Gains.

Among the individual features was a spurt of some 3 points—later cut in half—in Allied Chemical and Dye on the strength of the corporation's earnings report showing earnings of better than $9 a share. U. S. Industrial Alcohol matched the performance on the other side of the fence by taking a tumble of about 6 points on the prospects of unfavorable dividend action when the board meets next week.

Utilities suffered from profit taking and the motors were unable to make much further progress as a group.

The turnover was figured at about 2,900,000 shares. Call money dropped in the afternoon to 1 per cent, the first time that funds have been available officially at that low level since the beginning of June, 1915. Little attention was paid to the development, however.

CALL MONEY DROPS TO ONE PER CENT; RATE LOWEST IN 15 YEARS

New York, March 20.—(AP)—Call money dropped to 1 per cent on the New York Stock Exchange today, the lowest official rate in over 15 years. The renewal rate was 1½ per cent, but funds were in abundant supply and were freely offered in the outside market at 1 per cent. Shortly after midday the official rate dropped to that figure, the first time money has been at 1 per cent on the New York Stock Exchange since June 3, 1915.

Banking circles explained that this was an aftermath of the accumulation for the government financing and tax payments, although it was rather unusual in view of the fact that the treasury called about $50,000,000 in deposits throughout the country.

Other monetary accommodations were unchanged. Commercial paper was in strong demand, but there was a scarcity of prime names. Time money and bankers acceptances were quiet.

NEW YORK BANK STOCKS

	Bid.	Ask.		Bid.	Ask.
Bk of Amer	60	62	Fifth Ave.	2350	2500
Bkrs Trust	110	120	First Nat.	4070	4110
Bk NY&Tr.	530	550	Guar Trust	545	549
Brk Trust.	518	530	Irving Tr.	38	39
Cent Hano.	272	276	Manhat Co	91	92
Chase Nat.	102	103	Mfrs Tr.	49	50
Chat Phe.	83	85	Nat City	102	103
Chem Nat.	48	49	N Y Trust	184	187
Com Nat.	308	315	Public Nat.	62	63
Com Bank.	23	24	Title Guar.	140	142
Corn Exch.	124	127	U S Trust.	3080	3130
Empire Tr.	57	59			

NORTH AMERICAN EXPORTS

North American exports of wheat and flour, as compiled by Bradstreets, decreased 670,000 bu from the previous week. Details follow:

	Wheat and Flour, bu.	Corn, bu.
This week	4,668,000	28,000
Last week	5,039,000	20,000
Last year	3,002,000	11,000
Since July 1	200,142,000	412,000
Year ago	215,297,000	1,085,000

METALS.

NEW YORK, March 20.—(AP)—STEEL—Unchanged. COPPER—Quiet; electrolytic, spot and future, 10@10¼c. IRON—Quiet, unchanged. TIN—Easy; spot and nearby, $37.50; future, $37.50. LEAD—Steady; spot New York, 4.50c; East St. Louis, 4.35c. ZINC—Steady; East St. Louis spot and future, 4¼@4.05c. ANTIMONY—7.25c.

LONDON, March 20.—(AP)—COPPER—Standard spot, £44 17s 6d; future, £45 7s 6d; electrolytic, spot, £47 10s; future, £49 10s. TIN—Spot, £122 17s 6d; future, £124 7s 6d. LEAD—Spot, £12 17s 6d; future, £13 8s 6d. ZINC—Spot, £19 5s; future, £19 15s.

NEW YORK STOCK TRANSACTIONS

Friday, March 20, 1931.
Shares sold today.....2,700,000
Year ago 4,600,000

Friday, March 20, 1931.
Total sales 1931 to date.....181,000,000
Total sales 1930 to date.....195,800,000

A

[The figures in brackets after name of stock are the present dividend rate.]

-Prev.1931- High.	Low.	Div.yld. pct.	Bid.	Asked.	Description, div. rate. $=	Sales.	High.	Low.	Close.	Net chge.
14¼	9	....	12	12½	Abitibi—Pw & P..	5,400	12¾	11	12	+ ¾
52	39	13.6	43	44¼	Do pfd [6]	700	44¾	43¾	44⅝	— ⅛
23¾	16¼	7.6	21¼	21½	Adams Exp [1.60]	3,200	21⅝	21¼	21½	— ⅛
91½	83½	5.6	88	89	Do pfd [8]	370	89	89	89	— 1
11⅜	5½	....	9¾	10	Adv Rumely	1,200	11¾	10	10¾	— ⅝
⅛	⅛	....	⅛	⅜	Ahumada Lead ..	100	⅛	⅛	⅛	....
109⅝	92½	2.8	102¾	103	†Air Reduction [3]	6,300	104⅛	103⅝	103⅝	— 1⅛
10⅜	6⅛	....	6¼	7	Airw Elec Appl.....	500	6⅝	6⅝	6¼	+ ⅛
9⅞	7	4.4	9	9¼	Alaska-Jun [0.40]	13,400	9¼	8⅞	9⅛	+ ⅛
12⅜	7⅜	....	9⅜	10	Alleg Corp	14,800	10¼	9¼	9⅝	....
58¾	39⅝	11.5	48	50¾	Do pf w w [5.50]	400	48¾	48	48⅝	+ ⅛
....	....	....	....	....	Do pf w w sellers	100	47¾	47¼	47⅜	— ⅛
182¾	147¼	3.8	158	160	Allied Chem [6]	22,100	161⅜	159	159½	+ 1⅜
124½	122	5.7	123½	124	Do pfd [7]	400	123⅛	123⅜	123½	+ ⅜
45¾	32⅞	7.9	38	38¼	Allis-Chalmers [3]	6,300	38⅝	37¾	38	+ ⅛
18⅜	15	6.3	15¼	16⅛	AlphaPortCem [1]	600	16⅛	16	16	— 1
20	16¾	....	20	20¾	Amal Leather pfd.	100	20	20	20	....
21¼	17⅜	10.0	20¼	20⅝	Amerada [4]	2,800	20½	18⅞	20½	+ 2⅜
29⅜	20	....	23	25	Am Agr Chem & C	100	23½	23½	23⅝	....
62⅜	54⅞	3.4	58¼	60	†Am Bk Note [2]	100	59	59	59	+ 1
66¼	62	4.7	64	66	Do pfd [3]	70	65	64	64	— 2
4¾	2¼	....	4	4⅝	Am Best Sugar ..	700	4¼	4	4⅛	+ ⅛
17⅞	8	....	11	17	Do pfd	110	15	13½	15	+ 2
12⅜	8¾	....	9⅛	10	Am Brown B El..	200	9⅝	9⅝	9⅝	+ ⅛
63	45⅛	13.2	52	55	*Do pfd [7]	40	54⅜	53	53	+ 2⅜
129½	106⅞	3.2	127¾	127¾	†Am Can [4]	23,800	128⅜	126½	127¾	+ 1⅜
150½	145	4.7	150½	150½	Do pfd [7]	400	150½	150½	150⅝	....
38⅝	27	8.4	34½	35⅞	Am Car & Fdy [3]	100	34⅞	34⅝	34⅞	....
43⅜	29⅞	7.7	38	40	Am Chain [3]	1,300	39	35¼	39	+ 3⅛
21¼	14⅜	7.0	19⅜	20	Am Colorty [1.40]	1,100	20¼	19⅛	19⅝	— ⅜
47¾	38⅜	4.2	45½	45⅞	†Am Chicle [2]..	3,100	45⅝	47⅜	45⅝	+ 1
14½	11	....	10⅝	11	Am Comi Alcohol.	2,300	12⅜	10⅞	11	— 1⅛
33¼	19	....	32½	33⅛	Am Europ Sec	700	33	32⅜	33	+ ⅛
51⅜	26⅝	....	47⅞	48	Am For Pow	32,800	48⅝	47¼	47⅝	— ⅜
90	74	6.8	88	88⅜	Do 6% pfd [6]..	200	87⅞	87⅜	87⅞	+ ⅜
99½	86¾	7.0	100	100⅛	Do pfd [7]	100	100	100	100	+ 1
79½	67⅜	9.3	75	75⅜	Am Hawaii SS [2]	400	75⅜	75	75	....
10⅝	7	28.6	6⅞	7⅜	Am Hawaii S S [2]	400	7	7	7	....
5¼	1⅝	....	4½	5⅝	Am Hide & Lea ..	100	4¾	4⅝	4⅝	— ⅛
22	10½	....	22	22⅜	Do pfd	100	22	22	22	....
62¾	47⅛	6.8	63¾	64	AmHomePr [4.20]	3,100	64	62¾	64	+ 1⅝
21⅜	21⅜	10.3	20⅝	20⅝	†Am Ice [3]	200	20	20	20⅝	....
28	18⅜	....	21	21¼	Am Inter Corp	2,900	21¼	20⅜	21	— ⅝
12	6	....	6⅝	8	Am La France pfd	60	8	8	8	— ⅛
84⅝	72¼	8.4	82½	84	Am Loco pfd [7].	100	83¼	82¼	82¼	— ⅜
44⅜	31	3.2	43	43¾	Am M & Fdy [1.40]	3,000	43¾	42⅜	43⅜	....
7	3¼	....	5⅝	5⅞	Am Metals. 200f	5	5	5	5	....
23⅝	16⅜	....	21⅜	21⅞	Am Metals	100	21½	21¼	21⅝	— ⅜
39⅞	20	31.8	21	21¼	Am N Gas pfd [7]	270	21¼	21	21⅛	....
64⅞	45	1.7	59⅝	59½	††Am Pw&L [1].	6,000	59¼	58½	59¼	+ 1
85⅞	74	4.8	80⅝	84	Do 5% pfd [4]..	100	83⅜	83⅜	83⅜	+ ⅛
84⅜	80	6.0	82¾	84	Do cv pfd [2.50]	500	83	82¾	84¼	....
21¾	15½	3.9	21½	21¾	Am Rad&SS [1] ..	21,900	21½	20⅝	21¼	— ⅛
145	141	....	148	145	Do pfd [7]	70	145	145	145	+ ⅛
37⅝	26½	....	33½	33¾	Am Rolling Mills.	6,900	33½	32⅝	33⅜	+ 1⅛
66	57	5.3	58¼	58⅝	Am Safe Ras [5]..	1,000	59⅜	58⅜	58⅜	— 1⅛
42	37	13.5	37¼	37⅝	Am Shipbuild [2]	200	37¾	37¼	37¾	....
58⅝	40½	7.7	52⅜	52⅞	Am Smelting [4].	5,900	52⅜	51⅜	52⅝	+ ⅜
102⅞	93½	5.8	102	102½	Do pfd [6]	100	102⅜	102⅜	102⅜	+ ⅛
138	129	5.1	137⅜	138½	Do pfd [7].....	600	137⅜	137½	137⅜	+ ⅜
46	37	7.5	40¾	41⅞	†Am Snuff [3]..	100	40¾	40¾	40¾	....
4½	2¼	....	3¼	3⅜	Am Solv & Chem...	900	3⅜	3⅜	3⅜	....
11⅜	6⅝	....	8½	9⅛	Do pfd	800	9	8⅝	8⅝	....
31¼	25	10.3	28⅝	29	Am Stl Fdys [3].	500	28⅞	28½	28⅝	+ ⅛
47¾	37	4.2	47⅜	48¾	Am Stores [2] ...	200	48	47⅜	47⅝	+ ⅛
57⅝	42⅜	6.5	57¼	58⅛	Am Sugar [5]	2,200	58⅛	57	57½	+ ⅝
108⅛	96	6.5	107	108¼	Do pfd [7]	100	108¼	108¼	108¼	+ ⅜
11⅜	8	....	8⅝	9¼	Am Sumatra Tob ..	100	9	9	9	....
25	19⅛	16.7	21	23	Do A [3.50]	10	21	21	23	....
37⅞	35⅝	9.7	36⅝	37	††City I & F[3.60]	1,300	36⅞	36¼	36⅝	....
86	77¼	7.7	86	86⅜	Do pfd [6.50].....	180	86⅛	86	86⅛	+ ⅛
170	142½	4.2	163	163⅜	†Coca Cola [7]....	300	163⅛	163	163	— ⅛
52½	50⅛	5.8	52½	52⅝	Do A [3].....	200	52¾	52½	52¾	....
50½	47	8.0	49	49⅜	†Colg Pal Pf[2.50]	250	49¼	49¼	49⅛	— ⅛
17⅝	9	....	14½	15	Collins Aikman	300	15½	14½	14½	— ⅛
10¾	9¼	....	9	9¾	Col Beacon Oil....	1,100	9¼	9	9	— ⅛
32¾	21⅛	3.9	28¼	28	Colo Fuel [1].....	600	28⅜	28¼	28	— ⅛
111⅝	73½	5.0	100¾	101	†Columb Carbn [3]	4,700	103¼	100	100⅝	— 3⅛
45⅝	33¾	4.4	45¾	45⅝	Columb G & E [3]	20,600	45⅝	44⅜	45¼	+ ⅛
109½	100⅝	8.5	107	109¼	Do pfd [6].....	100	109	109	109	....
11⅝	7⅝	....	11¼	15⅝	†Columb Graph	54,400	14⅜	14⅛	14⅜	+ ⅜
23⅜	18⅜	9.1	21¼	21⅝	Comwlth Ed [2]....	500	21⅝	22	21⅝	+ ⅛
35¼	34	8.6	35	35¼	Do A [3].....	100	35	35	35	....
23½	20	7.6	21¼	22⅛	Do pfd [1.75].....	20	22¼	22¼	22¼	— ⅛

B

-Prev.1931- High.	Low.	Div.yld. pct.	Bid.	Asked.	Description, div. rate. $=	Sales.	High.	Low.	Close.	Net chge.
27⅞	20⅜	6.4	27¼	27⅝	Bald Loco [1.75]..	6,900	27¼	27¼	27½	— ⅛
87¼	68⅛	9.6	73	73½	Balt & Ohio [7]..	3,400	74⅜	72½	73½	+ 2⅜
80⅜	72⅜	5.1	78⅜	79	Do pfd [4]	200	78⅝	78⅜	78⅝	— ⅜
108	103	10.3	103⅜	108	Bamberger pf [6.50]	10	103½	103¾	103⅝	— 1
113⅜	108	6.3	111½	112	Bangor Hyd [7]...	10	111½	111¾	111½	— ⅜
14⅜	11⅛	8.3	11⅜	12	Barnsdall A [1]..	400	12	11⅞	12	— ⅛
81	65	5.1	80	80⅝	Beatrice Cream [4]	1,400	80½	79⅝	80	+ ⅛
60	50	5.2	58	58⅜	Beechnut Pkg [3].	100	58⅛	58⅛	58⅜	+ ⅛
4	2¼	....	3¼	3⅝	Belding Bros	500	3¼	3	3	— ⅛
80⅝	78	....	79⅜	83⅜	Best Foods [2] ...	1,700	79⅛	prpy[11]	100	— 3⅜
25¼	16⅝	8.3	24	24⅜	Bendix Aviat'n [1]..	14,800	24⅜	23⅜	24	....
46¼	32⅛	4.4	44¼	45	Best & Co [2].....	1,400	45⅛	44¼	44⅛	— ⅛
70⅞	45⅝	9.2	64⅞	64⅞	Beth Steel [6].....	14,200	65⅝	63⅞	64⅝	— ⅛
123⅜	114⅛	9.7	122¼	124	Do 7% pfd [7]..	300	123⅛	123	123⅛	— ⅜
29	24	5.7	28⅝	27	Blaw Knox [1.80].	200	27	27	27	— ⅛
20	16½	....	20½	21½	Bloomingdale Bros..	20	20½	20½	20½	+ ⅛
37¼	20⅝	4.1	37	37⅜	BohnAlm&Br [1.50]	1,700	37½	26¼	37⅜	....
75⅝	67⅛	3.9	76	76½	Borden Co [3]....10,100		76⅝	75¼	76	+ ⅝
230⅝	206⅝	3.3	230	230¾	Borg Warner [1]..28,300		230½	229¼	230½	+ 1¼
60	59	6.7	60	60	Bost & Me RR	500	60¼	59⅝	60	....
2⅜	1½	....	2	2⅜	Botany Mills A...	50	2	2	2	— ⅛
23⅜	16⅛	6.7	22	22½	††Briggs Mf [1.50]	15,900	22⅜	21¾	22¼	+ ⅜
24	16⅜	8.7	23¼	23⅝	†Briggs & Strat [2]	200	23½	23¼	23¼	+ ⅛
26	16	1.5	15½	15⅝	Brklyn Man R pfd...	20	15½	15¾	15¾	+ ⅛
69⅝	58⅜	6.2	64½	64⅞	Brook Man Tr [4]	1,000	65¼	64¼	64⅝	— ⅛
127⅜	103	4.0	127¾	127⅝	Brook Un Gas [5].	900	128½	127¾	127⅝	— ⅜
9½	5½	....	6⅝	7⅜	Bruns Term	100	7⅜	7⅜	7⅜	— ⅛
20⅝	14⅝	5.0	17⅝	18	Bucyr & Erie [1]..	200	17⅞	17¼	17¼	— ⅝
34½	25⅞	7.6	32½	33⅛	Do cv pfd [2.50]	500	33	32¾	32⅝	— ⅜
6	5¾	4	5	5¼	Budd Mfg	600	5¼	5¼	5¼	....
13	9	8.3	11¼	11½	Budd Wheel [1]..	1,300	11⅛	11⅛	11⅛	....
23	11⅜	....	17⅛	17⅜	Bullard Co	400	17⅞	17¼	17⅜	— ⅛
18⅜	11¼	10.7	13⅜	14	Bulova Wat [1.50]	2,000	14½	13¾	13⅝	+ ⅛
35	23⅜	....	28⅝	29	Burns Bros A.....	100	18	18	18	+ 2¼
85	31	2.9	32	35	Do B	10	32	32	32	....
31	23¾	3.5	28⅝	29	†Burr Add Mch [1]	1,400	28⅝	28⅛	28⅝	+ ⅛
31	23¾	8.9	28	28¼	Bush Term [2.50]	100	28	28	28	....
1⅜	1	....	1¼	1¼	Butte & Superior....	200	1⅛	1⅛	1⅛	....
20⅝	15⅛	....	18¼	18⅜	Butterick	900	19⅜	18⅜	18⅝	— ⅜
69⅜	37⅝	....	58½	59	Byers A M Co.....	8,500	59¼	58¼	59	+ ⅝
106⅛	99⅞	7.0	95¼	100	Do pfd [7].....	10	100	100	100	+ ⅛

C

1⅜	⅝	....	1	1⅛	Callahan L & Zinc	100	1	1	1	....
43⅜	36⅜	....	40⅝	42	Cal & Ari	400	42	41¼	41¼	— 1⅜
11⅜	8	....	9¼	9¾	Cal & Hecla	100	9¼	9¼	9¼	....
14⅛	11⅜	6.7	13½	13⅝	Cam Wy Can F [1]	800	13⅝	13	13¼	— ⅜
60¼	47⅜	5.4	56⅜	58	Can Dry G Ale [3]	4,900	57⅞	56⅜	57⅝	+ ⅝
45⅝	38⅛	6.8	42⅝	42¾	Can Indbulg [2]....	400	42¾	42¼	42¾	— ⅛
23⅜	17⅜	7.0	23	23¼	Cannon Mills[1.60]	100	23¼	23¼	23⅜	....
16	9¾	....	14⅜	14⅝	Cap Adm Ltd.....	200	14¼	14⅛	14⅜	....
100	98	5.1	99	101⅛	Car Cl & O stpd [5]	50	99	99	99	— 1
119⅛	111⅜	5.0	118¾	118⅝	Cass J I [6].....	2,400	119⅛	117¾	118¾	+ ⅜
52⅝	29⅝	6.4	46⅝	47⅛	†Catlin Inv Trst [3]	2,200	47¼	46⅜	46⅝	....
4	2¾	....	3	4	Cavan Dobbs	300	4	4	4	....
14⅜	5½	....	13	13½	Celotex	400	13	12⅜	13	+ ⅛
11⅜	4⅜	....	11¼	11⅜	Do cifs	2,900	11¼	10	11¼	+ ⅜
34⅜	22¼	....	32	33	Do pfd	50	33	32	33	....
24½	19⅜	6.2	23	23⅜	Cent Aguirre [1.50]	100	22	22⅜	22⅜	+ ⅛
28⅜	22⅜	7.1	27¼	27½	Cerro de Pasco [2]	200	27¼	27¼	27½	— ⅛
6¼	2¼	....	6¼	6¾	Cert Products	4,800	6⅝	5¼	6¼	+ 1⅛
23¼	12	....	14	14¼	Checker Cab	400	14¼	14	14	— ⅜
54½	40	6.7	44¼	45¾	Cheasap Corp [3]....	1,100	45¾	44¼	45¾	+ ⅜
46⅜	39⅝	6.0	41¾	41⅞	Ch & Ohio [2.50]...	8,000	42	41	41⅝	+ ⅜
4⅜	2⅜	....	2¾	3	Chicago & Alton ..	200	3	2¾	3	....
1⅜	⅝	....	1⅛	1⅜	Do pfd	100	1⅛	1⅛	1⅛	— ⅛
45⅜	33	10.8	38¾	40	C & N W [4].....	500	38¾	37	38¾	+ 1⅛
7⅝	6¼	....	6⅞	7	Chi Gr West.....	900	7	6⅝	6⅞	+ ⅛
26⅜	19¼	4.0	24½	24⅝	Do pfd [1].....	1,900	25⅜	23½	24½	....
8⅝	5¼	....	7	7⅜	Chi M St P&P.....	800	7⅛	6¾	7⅛	+ ⅛
15⅝	9½	....	11	11⅜	Do pfd	1,500	11⅛	10⅜	11⅛	+ ⅜
15⅝	9¼	....	11⅛	11⅜	Chi Pneu Tool.....	600	11⅜	11⅛	11⅜	....
65¼	47¾	8.6	59⅝	60	C R I & P [5].....	600	60	58⅜	59½	— 1⅛
100⅝	94	7.0	100	101	Do pfd A [7].....	300	100	100	100	— ⅝
90	84	6.7	88	89	Do pfd B [6].....	100	89	89	89	+ 1
11⅜	10⅜	....	12	12⅜	Chickasha Cot O..	2,700	12⅜	11⅜	12⅜	+ ⅛
33⅜	25⅜	7.5	32¼	33	Childs Co [2.40]..	1,400	33½	32⅛	32⅝	— ⅛
52⅝	40	4.0	54⅛	55	Chrysler Mot [1]..	29,200	55¼	54	55	+ 1⅜
4⅜	2¾	....	3⅜	3⅝	City Stores	200	3¾	3⅝	3⅝	— ⅛
25	19⅛	16.7	21	23	Do A [3.50].....	10	21	21	23	....
37⅜	35⅜	9.7	36⅜	37	††City I & F[3.60]	1,300	36⅜	36¼	36⅝	....
86	77¼	7.7	86	86⅜	Do pfd [6.50].....	180	86⅛	86	86⅛	+ ⅛
170	142½	4.2	163	163⅜	†Coca Cola [7]....	300	163⅛	163	163⅝	— ⅛
52½	50⅛	5.8	52½	52⅝	Do A [3].....	200	52¾	52½	52¾	....
50½	47	8.0	49	49⅜	†Colg Pal Pf[2.50]	250	49¼	49¼	49⅛	— ⅛
17⅝	9	....	14½	15	Collins Aikman	300	15½	14½	14½	— ⅛
10¾	9¼	....	9	9¾	Col Beacon Oil....	1,100	9¼	9	9	— ⅛
32¾	21⅛	3.9	28¼	28	Colo Fuel [1].....	600	28⅜	28¼	28	— ⅛
111⅝	73½	5.0	100¾	101	†Columb Carbn [3]	4,700	103½	100	100⅝	— 3⅛
45⅝	33¾	4.4	45¾	45⅝	Columb G & E [3]	20,600	45⅝	44⅜	45¼	+ ⅛
109½	100⅝	8.5	107	109¼	Do pfd [6].....	100	109	109	109	....
11⅝	7⅝	....	11¼	15⅝	†Columb Graph	54,400	14⅜	14⅛	14⅜	+ ⅜
23⅜	18⅜	9.1	21¼	21⅝	Comwlth Ed [2]....	500	21⅝	22	21⅝	+ ⅛
35¼	34	8.6	35	35¼	Do A [3].....	100	35	35	35	....
23½	20	7.6	21¼	22⅛	Do pfd [1.75].....	20	22¼	22¼	22¼	— ⅛

D

23	13	....	20⅜	20⅝	Davis Chem	3,600	21⅛	20¼	20⅝	+ ⅜
102	78	7.7	77⅝	79	†D L & W [6].....	800	78	77	78	....
195	175	4.3	186⅜	190	*Detroit Edis [8]..	300	189	187	189	+ 2
23	14⅜	....	22⅜	22¾	Dia Match	48,100	23⅝	22	22½	— ⅜
26	24⅜	....	25⅜	26	Do pfd	200	25⅝	25⅝	25⅝	— ⅛
11⅜	8⅞	8.3	11⅛	11⅜	Dom Mining [1]..	1,600	11⅛	11⅛	11⅜	....
22⅜	14⅛	5.5	22	22½	††*Dom Sh [1.20]	600	22⅜	22	22⅜	+ ⅛
76⅜	61⅛	5.1	77⅝	78	Drug Inc [4].....	16,000	78⅜	76¼	77⅝	+ 1⅝
8⅜	5¼	....	6¾	7⅜	Dunhill Intl	100	7⅜	7⅜	8	....
107	83⅜	3.8	106⅛	106⅝	Du Pont de Nem [4]	18,800	106⅞	104⅛	106⅝	— ⅜
23	21½	....	21	23	Durham Hose pfd..	150	21¼	21	21	— ⅛
104⅝	102	4.8	103⅜	104⅝	Duq Lt 1st pfd [5]	300	104	104	104	....

E

185⅝	143⅜	2.9	172¾

MARKET FOR HOGS SUFFERS DAY OF PRICE SLASHING

Portion of Cheaper Cattle Gains Is Lost.

CHICAGO LIVE STOCK

HOGS.

Receipts, 27,000; shipments, 8,000.

Bulk of sales	$ 7.00@ 8.00
Heavy butchers	7.20@ 7.50
Butchers, 180@250 lbs	7.50@ 8.25
Medium weights	7.60@ 7.90
Heavy and mixed packing	6.55@ 6.75
Rough and heavy packing	6.25@ 6.55
Light, 160@180 lbs	8.00@ 8.25
Selected, 140@150 lbs	7.90@ 8.25
Pigs, inferior to best	5.75@ 7.65

CATTLE.

Receipts, 2,500; shipments, 1,000.

Prime steers, 1,000@1,500 lbs.	$ 9.25@10.85
Good to choice, 1,050@1,450 lb	8.25@10.65
Poor to choice, 700@1,000 lbs	6.50@10.65
Yearlings, 750@1,000 lbs	7.00@10.75
Bulk of sales	7.25@ 8.25
Low grade killing steers	5.00@ 6.25
Fat cows and heifers	4.25@ 9.25
Canners and cutters	3.00@ 4.00
Calves, poor to choice	5.75@ 9.00
Bulls, fair to best	4.00@ 7.00
Stockers and feeders	5.00@ 8.00

SHEEP AND LAMBS.

Receipts, 13,000; shipments, 8,500.

Wethers, poor to choice	$ 4.00@ 6.50
Ewes, poor to choice	3.50@ 5.00
Yearlings, poor to choice	5.75@ 8.25
Fed western lambs	8.00@ 9.25
Native lambs	8.00@ 9.25
Western shearing lambs	7.75@ 8.50

COMPARATIVE PRICES.

HOGS—Bulk of sales yesterday	$ 7.00@ 8.00
One month ago	6.60@ 7.60
One year ago	9.50@10.70
Top yesterday, $8.25; average, $7.50.	
CATTLE—Bulk of sales yesterday	$ 7.25@ 8.25
One month ago	6.75@ 7.75
One year ago	10.75@11.75
SHEEP—Fed western lambs	$ 8.00@ 9.25
One month ago	7.25@ 8.90
One year ago	9.50@10.50
Top yesterday, $9.25; average, $8.45.	

Estimated receipts at Chicago today: Cattle, 1,000; hogs, 10,000; sheep, 4,000.

The hog market went through a day of price slashing yesterday. Fresh receipts at 27,000 were augmented by 4,500 carried over from the previous session, giving buyers practically all of the advantage. Light and light butchers suffered most on the break, while extremely heavy "lard" hogs were almost steady in many instances.

Bulk of sales were 10@25c lower, some extremes in 150@225 lb hogs showing 30@40c loss late in the day. Heavy packing sows were scarce and came through fully steady. Large local packers were among the principal buyers, the Armour, Swift and Wilson houses handling a total of about 15,000, including directs. Only 4,000 were left. Few light hogs passed $8.10 after the $8.25 top had been established at the opening. The general average showed a loss of 15c at $7.50.

September Hogs Bring $9.00.

Interest in hog futures centered in September contracts. Light weights for the first half of that month sold at $9.00. Mediums for September were bid $8.75 and offered at $9.25, while bids for September heavy hogs held at $8.75 most of the day.

May lights were offered at $8.50 and bid $8.00. Offers and bids in other contracts were far apart. April mediums were offered at $9.00 and bid $8.00, while May mediums closed with bids at $8.25 and offers at $9.00. On the "to arrive" market, light weights for next Monday's delivery were bid $8.00.

A slight increase in cattle receipts reversed the trend of the market yesterday and part of the recent gain in cheaper grades was lost. Butcher stock comprised a larger share of total offerings and showed most weakness, selling mostly 25c under Thursday's market, with instances of more loss uncovered in late sales. The best steers on the market averaged 1,289 lbs and sold at $9.60, although the trade is carrying a top quotation of $10.85, which was paid earlier in the week for prime heavy steers. Calves were firm.

Lambs Hold Steady.

Little change was noted in the general condition of the lamb market yesterday. Bulk of sales were largely in line with the previous session, although movement of supplies was slow. Most 90@100 lb averages were listed at $8.75@9.10, several loads to shippers and city butchers making the top quotation at $9.25.

Probable receipts of hogs at Chicago for next Monday are estimated from 40,000 to 65,000. L. Vining marked 40,000, W. T. Reneker 50,000, J. M. Waters 52,000, A. G. Welhener and H. L. Johannesen 53,000, H. Pattison 54,000, F. M. Sherwood and G. W. Chandler 55,000, F. Knutzen 56,000, W. E. Nicholson 57,000, E. S. Waterbury 58,000, S. Lund and H. S. Turner 60,000, G. McLain 63,000, and H. Wolfe 65,000.

LARD AVERAGES LOWER

Lard was 2½c lower yesterday on the nearby deliveries and unchanged for September. Liverpool lard was 3@6d lower. Export clearances were 2,180,000 lbs of lard and 46,000 lbs of bacon. Bellies were little lower with a light trade. Prices follow:

Clear Bellies.

	High.	Low.	Close Mar.20, 1931.	Mar.19, 1931.	Mar.21, 1930.
May	......	......	11.10	11.30	13.10
July	......	......	11.27	11.42	13.22
Lard.					
March	.....	.....	9.00	9.05	10.25
May	9.07	9.02	9.05	9.07	10.37
July	9.22	9.17	9.20	9.22	10.60
September	9.37	9.32	9.37	9.37	10.80

WORLD'S WHEAT STOCKS

World's available supply of wheat, as compiled by the Daily Trade Bulletin, increased 28,742,000 bu in February, compared with 13,433,000 bu the previous month and a decrease of 26,247,000 bu in February last year. Part of the increase during the month was due to including stocks of around 24,000,000 bu in private elevators at Kansas City, which were not included the previous month. Details follow, last three ciphers omitted:

	Mar.1,'31.	Feb.1,'31.	Mar.1,'30.
Afloat	57,880	37,270	36,670
United Kingdom	12,960	17,360	13,600
Argentine	9,188	6,615	9,555
Australia	96,000	87,500	59,500
United States	267,245	253,552	221,581
Canada	187,016	199,250	209,988
Total, bu	630,289	601,547	550,894

SUGAR.

NEW YORK, March 20.—(AP)—SUGAR—Raw was quiet today and although no sales were reported, the undertone was easier with nearby sugars offered at concession of 2 points, or at 3.30c.

Except for a little steadiness at the outset on covering and some Wall street buying, the futures were easier, closing at net losses of 3@6 points. Sales were 27,650 tons. Prices follow:

	Open.	High.	Low.	Close.	Prev. close.
March	1.28	1.28	1.23	1.23	1.29
May	1.29	1.30	1.26	1.26	1.30
July	1.38	1.39	1.34	1.34	1.38
September	1.46	1.47	1.41	1.41	1.45
December	1.55	1.55	1.50	1.50	1.54
January	1.57	1.57	1.52	1.52	1.57

Refined was unchanged at 4.40c for fine granulated, and yesterday's announcement of a contemplated advance of 10 points to 4.50c was rescinded, due to the failure of the California and Hawaiian to take similar action so that the price will continue at 4.40c until further announcement.

NEW YORK BOND TRANSACTIONS

Friday, March 20, 1931.

Total sales, par value ....$10,800,000 Total sales 1931 to date....$612,000,000
Year ago ....22,300,000 Total sales 1930 to date.... 657,500,000

UNITED STATES GOVERNMENT WAR LOANS.

Sales in thous.	Issue—	High.	Low.	Last.	Net chge.	Closing Bid.	Closing Asked.	Yield.	March 21, 1930.
1	Liberty 3½s, 1932-'47	101.24	101.24	101.24	—.1	101.24	101.26	2.00	100.12
10	Liberty 1st c 4¼s, 1932-'47	102.25	102.22	102.23	—.3	102.23	102.25	1.92	101.18
29	Liberty 4th 4¼s, 1933-'38	103.28	103.25	103.25	—.2	103.25	103.26	2.69	102.6
159	U S Treasury 4¼s, 1947-'52	112.5	111.20	111.20	—.19	111.20	111.26	3.31	112.28
8	U S Treasury 4s, 1944-'54	107.30	107.25	107.25	—.14	107.20	107.26	3.29	109.1
52	U S Treasury 3¾s, 1946-'56	105.25	105.24	105.24	—.8	105.20	105.26	3.26	105.28
34	U S Treasury 3⅜s, 1943-'47	102.00	101.29	101.29	—.8	101.27	102.00	3.18	101.9
44	U S Treasury 3⅜s, 1940-'43	101.17	101.16	101.16	—.7	101.10	101.14	3.20	101.8
63	U S Treasury 3⅜s, 1941-'43	101.20	101.13	101.13	—.9	101.10	101.13	3.21	......

Note—Fractions on United States government bonds, including net changes, are quoted in thirty-seconds of 1 per cent.

DOMESTIC.

No. thous.	Issue	High.	Low.	Close.
5	AdamsE col trs '48	87½	87½	87½
28	Allegh Cor cv 5s '44	81	81	81
5	do cv 5s 1949	79	79	79
31	do cv 5s 1950	78⅛	78	78⅛
2	Allis Chal 5s '37	102¼	102¼	102¼
1	AmAgr Ch 7½s '41	105	105	105
5	Am Cyanamid 5s '42	95	95	95
83	Am & F P 5s 2030	86	85⅝	86
2	Am Ice s f 5s '53	83⅝	83⅝	83⅝
6	AmIG Ch cv 5½s'49	102	101⅝	102
6	AmIntCor cv 5½s'49	94⅞	94½	94⅞
23	Am Metal 5½s '34	95	94⅞	95
11	Am N Gas 6½s '42	29⅞	29	29⅞
11	Am Sm & R 5s '47	103¼	103	103¼
33	Am Sugar 6s '37	104⅝	104⅛	104⅛
25	Am Tel & T5½s '43	109⅞	109⅝	109⅝
12	do s f 5s 1960	108⅝	108	108⅝
10	do col 5s 1946	106⅝	106⅝	106⅝
44	do deb 5s 1965	107⅞	107½	107⅞
7	do cv 4½s 1939	133⅛	132	133⅛
1	do col 4s 1936	102	102	102
1	AmWWks&E 5s '34	102¼	102¼	102¼
3	do 6s 1975	105	104⅝	104⅝
7	AngChilCnNit 7s '45	82	81	81½
10	Ann Arbor 4s '95	80½	80½	80½
8	Arm&Co r es 4½s '39	88⅝	88½	88½
57	do Del 5½s '43	71	68½	70
1	Armst Cor cv 5s '40	92	92	92
3	AT&S F gen 4s '95	99	98⅝	98⅝
13	do cvt 4½s '48	116¼	116	116¼
5	do Tr Sh L 4s '58	96½	96	96½
1	do R Mt div 4s '65	93⅝	93⅝	93⅝
1	Atl & Birm 4s '33	51	51	51
2	Atl&Ch A L 5s '44	103⅝	103⅝	103⅝
1	Atl Ref deb 5s '37	102	102	102
3	B & O ref 6s C '95	110	109⅝	110
6	do ref 5s 1995	104	103	103
2	do deb 5s D 2000	103½	103	103½
24	do 4½s 1933	101¼	101	101
130	do cv 4½s 1960	93¼	92	92⅝
5	do gold 4s 1948	97⅛	97⅛	97⅛
1	do 5s S W div '50	104⅛	104⅛	104⅛
2	Bell Tel Pa 5s C '60	112⅛	112⅛	112⅛
5	Beth Stl p m 5s '36	103⅛	102⅞	102⅞
36	Bos & M 1st 5s '67	102½	102	102½
59	do 5s 2d ser '55	101½	101¼	101¼
1	Botany 6½s '34	26	26	26
1	Bowm & Blt 7s '34	102	102	102
7	Brk Edison 5s '49	107	106⅝	107
25	Brk M Tran 6s '68	101⅝	101½	101½
1	Brk U El 1st 5s '50	88	88	88
11	Brk Un Gas 5s '45	109⅝	109½	109⅝
16	do deb 5s 1950	104⅛	104⅛	104⅛
16	BuffGen El 4½s '81	103⅝	103⅛	103⅛
11	Buff R & P 4½s '57	88⅛	88⅛	88⅛
2	BushTmBldg 5s '60	101⅛	101⅛	101⅛
8	Cal Pack 5s '40	99⅝	99	99
9	Cal Petrol 5½s '38	100¼	100¼	100¼
11	Can Nat 5s July '69	106⅝	106⅜	106⅝
10	do 5s Oct 1969	106⅝	106⅜	106⅝
1	do 5s Feb 1970	106⅛	106⅛	106⅛
3	do 4½s 1954	100¼	100¼	100¼
18	do 4½s 1957	100⅛	100	100⅛
18	do 4½s 1968	100⅛	100	100⅛
17	do 4⅜s 1955	103	102⅞	103
16	Can Nor Ry 7s '40	112¼	112	112
2	do 6½s 1946	119⅝	119⅝	119⅝
17	do 4½s 1935	101¼	100⅞	100⅞
16	Can Pac deb 4s perp	88⅛	87⅝	88
8	do col tr 4½s '46	101	100¼	101
12	do col tr 4½s '60	99⅝	99½	99½
9	do 5s 1944	105½	104⅛	104⅛
5	do col tr 5s 1954	104¼	104¼	104¼
2	Caro C & O 6s '52	107⅝	107⅝	107⅝
2	Cent Dist Tel 5s '43	105¼	105¼	105¼
10	Cent N Eng 4s '61	86⅝	86⅝	86⅝
2	Cent Pac gtd 5s '60	104⅝	104½	104½
57	Certain Pr 5½s '48	40⅛	39	40⅛
11	Chesap Corp 5s '47	100¼	100⅛	100¼
2	Ches&O gen 4½s '92	104⅝	104⅛	104⅝
5	do ref&im 4½sA '93	101	101	101
3	do ref&im 4½sB '95	101¼	101	101
1	CB&Q gen 4s '58	98⅛	98⅛	98⅛
21	do 1st&rfg 5s '71	109⅝	109⅛	109⅝
43	do 4½s 1977	102⅝	102⅜	102⅝
3	do 4s Ill div '49	97⅝	97⅝	97⅝
2	C & E I gen 5s '51	45½	45½	45½
1	ChGL&C 1st 5s '37	104	104	104
10	Ch Gt West 4s '59	68⅛	68⅛	68⅛
3	C I & Sou 4s '56	96	96	96
13	do gen 4s A '89	85⅛	85⅛	85⅛
58	CMStP&P 5s A '75	65⅛	64⅛	65
88	do adj 5s 2000	27¼	26½	27¼
3	C & N W 7s '30	109	108⅞	109
30	do cv 4⅝s A '49	86⅛	86⅛	86⅛
4	do gen 4s 1987	90	90	90
2	Chi Rys Co 5s '27	73⅛	73⅛	73⅛
5	C R I & P rfg 4s '34	99	99	99
21	do 4½s A 1952	87⅛	87	87⅛
53	do cv 4½s 1960	85⅛	84⅝	84⅝
9	C St L & P 5s '32	101	101	101
10	C T H & S E 5s '60	88	88	88
2	do inc 5s 1960	68	68	68
4	ChUnStat 5s B '63	105⅝	105⅝	105⅝
9	Chile Cop deb 5s '47	95	94⅝	95
22	CincG&El 1st 4s '68	94⅛	94⅛	94⅛
1	CCC&StL gen 4s '93	93⅛	93⅛	93⅛
4	do 1st 4sCairoDiv'39	98	98	98
1	ClevUTerm 4½s '77	103	103	103
23	Colon Oil cv 6s '38	67	66	67
4	Col&So ref 4½s '35	101½	101½	101½
6	do gen mtg4½sA '80	95	94⅝	94⅝
38	ColumG&E5s May'52	100	99⅞	99⅞
1	Colum Gas 5s '32	97⅛	97⅛	97⅛
5	ColumRyP&L4½s '57	97⅛	97	97⅛
3	ComlInvTr cv5½s'49	98⅛	98⅛	98⅛
1	ComputTRec 6s '41	106⅛	106⅛	106⅛
5	ConCoalMd 5s '50	29⅞	29⅛	29⅛
31	ConGasNY 5½s '45	107	106½	106½
2	Contain Cor 6s '46	65	65	65
1	Crown Cork 6s '47	98	98	98
8	CrWPap 1st 6s '51	90	89	89
18	CrZeller 6s '40 w.w.	69⅛	66	66
1	Cuba R R 7½s '36	77½	77½	77½
13	do 1st 5s '52	67	66⅛	66⅛
23	CubaNRy 5½s '92	42	41⅛	41⅛
1	CubCane Pr 6s '50	7½	7½	7½
5	CuyamFr 1st 6s '40	104⅛	104⅛	104⅛
6	Del&Hud 5½s '37	106	105½	105½
1	do cvt 5s 1935	102¼	102¼	102¼
10	do rfg 4s 1943	97⅛	97⅛	97⅛
13	D&RG 1st con 4s '36	97⅛	97⅛	97⅛
2	D&RGW r&im5sB '78	81	81	81
3	Detroit Edis 5s '33	102⅝	102⅝	102⅝
9	do ref 5s 1949	106⅛	106⅛	106⅛
10	do gen&ref 5s B '55	107⅛	107⅛	107⅛
58	do 4½s 1961	103⅛	102⅝	102⅝
8	Dodge Bros 6s '40	90⅝	90½	90½
1	DoldPkg 1st 6s '42	70	70	70
85	Duqes Lt 4½s '67	104⅛	104⅛	104⅛
1	E Cuba Sug 7½s '37	32	32	32
2	EdisEl I B con 4s '39	100⅛	100⅛	100⅛
10	Erie ref 5s '67	76⅛	76⅛	76⅛
27	do ref&imp 5s '75	77	76⅛	77
6	do pr lien 4s '96	88⅝	88½	88⅝
2	do pr lien 4s reg	86⅝	86⅝	86⅝
6	do gen lien 4s '96	74⅛	74⅛	74⅛
2	do con 4s A '53	75	75	75
1	do 4s D 1953	70⅛	70⅛	70⅛
20	do Pa col 4s '51	98⅛	98⅛	98⅛
3	E & Gen R 6s '57	110	110	110
2	Erie & Jer 6s '55	111⅝	111	111
2	FedLt&Trac 5s '42	96⅝	96⅝	96⅝
6	Fisk Rub 8s '41	31½	30	30
19	Fla E Coast 5s '74	21	20⅛	20⅛
1	FondaJ&Gl 4½s '52	23	23	23
1	Francis Sug 7½s '42	55	55	55
3	Gal H & S A M & P div 2d 5s '31	100⅛	100⅛	100⅛
25	GenAm Inv 5s A '52	90⅛	90	90⅛
2	Gen Bak deb5½s '40	95⅝	95⅝	95⅝
9	GenCable 1st 5½s '47	86	86	86
35	G Mot Acc 6s '37	104⅛	103⅝	103⅝
13	GTheEq cv deb 6 '40	72	70⅛	71
5	GenStlCast 5½s '49	94⅛	94⅛	94⅛
8	Goodrich R 6½s '47	99⅝	99⅝	99⅝
28	do 6s 1945	68⅛	68⅛	68⅛
13	Goodyr T st col 5s '57	91⅛	90⅝	91
6	Gould Coup 6s '40	66	66	66
7	Gr Trk Ry 7s '40	112⅛	111⅝	111⅝
10	do 6s 1936	108	107⅝	108
42	Gt North 7s '36	111⅛	111	111⅛
5	do 5½s 1952	109⅝	109⅝	109⅝
1	do 4½s 1977 E	98⅛	98⅛	98⅛
1	do 4½s 1961	99⅛	99⅛	99⅛
1	Gulf St Stl 5½s '42	89⅝	89⅝	89⅝
1	Harl R&P 4s '54	93⅝	93⅝	93⅝
1	Hav El 5s '52	26	26	26
1	Hoe R&Co 6½s '34	57	57	57
6	H O T 5½s A '40	97⅝	91⅝	91⅝
6	Hudson Coal 5s '62	61	59	59
2	Hud Co Gas 5s '49	106⅝	106⅝	106⅝
38	H & M ref 5s A '57	102⅛	102	102⅛
24	do adj inc 5s '57	78⅛	78⅛	78⅛
2	Humble Oil 5½s '32	102⅛	102⅛	102⅛
10	do 5s '37	102¼	102	102¼
10	Ill Bell T rfg 5s '56	106⅝	106⅛	106⅛
28	Ill Cent gld 4⅜s '66	94¼	94⅛	89⅛
6	do ref 4s '55	89⅝	89⅝	89⅝
2	do 4s '53	89⅝	89⅝	89⅝
5	do Cairo bdg 4s '95	92	92	92
2	I C&CSL&NOl5sA'63	99⅛	99⅛	99⅛
6	do 4½s '63	93	92½	92½
10	Inl Stl 4½s '78 A	96⅛	96⅛	96⅛
37	do 4s '81 B	96⅛	96⅛	96⅛
25	Inter Rap Tr 7s '32	94⅛	94	94
8	do 6s '32	52⅛	52	52⅛
18	do ref 5s '66	72⅛	72⅛	72⅛
9	do ref 5s '66 stpd	72⅛	72	72
19	Int Cement 5s '48	99⅛	99⅛	99⅛
21	Int & G N adj 6s '52	56⅛	56	56
1	do 5s B '56	72⅛	72⅛	72⅛
13	Int Hy El 6s '44	91	90⅛	90⅛
67	Int Match 5s '47	93⅛	93	93⅛
591	do cv deb 5s '41 rcts	98⅛	97⅝	98⅛
5	Int Paper 5s A '47	73	72⅛	72⅛
15	do ref 6s '55	62⅛	62⅛	62⅛
1	Int Ry C A 1st5s'72	70	70	70
19	Int T&T deb 5s '55	89⅛	89⅛	89⅛
59	do cv 4½s '39	95⅛	94⅛	95⅛
5	do deb 4½s '52	84⅛	84⅛	84⅛
3	Jamest P&L 4s '59	96⅝	96⅛	96⅛
1	KC Ft S & M 4s'36	99⅛	99⅛	99⅛
25	KC P&Lt 4½s B '57	103⅝	103⅛	103⅝
1	K C So 1st 3s '50	81	81	81
5	do 5s '50	100⅛	100⅛	100⅛
3	K C Term 1st 4s'60	95⅛	95⅛	95⅛
14	Kas G & E 4½s '80	97⅛	97	97⅛
5	Kinge Co L 6½s '54	118⅛	118⅛	118⅛
10	Kresge Foun 6s '36	102	102	102
5	Lacl G St L 1st5s'34	102⅝	102⅝	102⅝
12	do 5½s C '53	102⅝	102⅝	102⅝
26	do 5½s D '60	102⅝	102⅝	102⅝
33	Laut Nit 6s '54	74⅛	69⅛	71
10	Leh C & N 4½s '54	100⅝	100⅛	100⅝
2	Leh V Tm 5s '41	104	103⅝	103⅝
1	Leh V N Y 4½s '40	101	101	101
1	Leh V Pen 5s 2003	105⅛	105⅛	105⅛
8	do Pa con 4½s 2003	97⅛	97⅛	97⅛
11	Ligg & My 7s '44	121⅛	118⅛	118⅛
30	Loew Inc 6s '41 ww	108⅝	108	108⅝
10	do 6s '41 x w	99	98⅝	98⅝
23	Lorillard Co 7s '44	112⅛	111⅛	112⅛
42	do 5½s '37	95	95	95
17	do 5s '51	90⅛	90⅛	90⅛
59	Lou & A 5s A'69	75	72⅛	74
1	Lou G & E rfg5s'52	106⅛	106⅛	106⅛
4	Lo & J Br 4s '45	96⅛	96⅛	96⅛
2	Lou & N 5½sA2003	106	106	106
3	do 1st&rf 4½s2003	100⅛	100⅛	100⅛
8	do So Ry 4s '52	89⅝	88⅛	89⅝
1	McCor E R 6s '34	101⅝	101⅝	101⅝
16	McKess & A 5½s '50	79⅛	79⅛	79⅛
4	Manh Ry con 4s '90	46	45⅛	45⅛
2	Market St Ry 7s '40	96⅛	96⅛	96⅛
5	Mead Co 6s A'45ww	87⅛	87⅛	87⅛
1	Metro Ed 4½s '68	101⅝	101⅝	101⅝
5	Midvale Stl 5s '36	103	102⅝	103
4	Milw ERy&L 5s '61	102⅝	102	103
1	Mi & N 1st ex4½s'34	99⅝	99⅝	99⅝
6	MStP&SSM 5½s '78	96⅛	96⅛	96⅛
5	do guar 5s '38	93⅝	93	93
1	do 4s '38	88	88	88
6	M K & T pr 5sA'62	102¼	102¼	102¼
15	do adj 5s '67	90⅝	89⅝	90½
22	do 1st 4s '90	90⅝	90⅝	90⅝
1	do pr li 4s B '62	91	91	91
4	Mo Pac 1st rf5sA'65	94½	94	94
12	do 1st&rf 5s F '77	94	93⅝	94
7	do 1st&rf 5s G '78	94½	94	94½
11	do 1st&rf 5s H '80	94½	94	94½
94	do 1st&rf 5s I '81	95	95	95
63	do cv 5½s A '49	93	92⅝	92⅝
26	do gen 4s '75	67	66⅛	67
1	Mob & Ohio 5s '38	76⅛	76⅛	76⅛
9	do 5s M div '47	99⅝	99⅝	99⅝
1	Mont Pw 5s A '43	104⅛	104⅛	104⅛
3	do deb 5s '62	103	103	103
1	Mont Tr col 5s '41	101	101	101
4	Mor & Co 1st4½s'39	82½	82¼	82¼
1	Mor & E 4½s B'55	102½	102½	102½
10	do 3½s 2000	84⅛	84⅛	84⅛
1	Mortgage Bd 5s '32	98½	98½	98½
117	Nat Dairy P 5½s'48	102	101⅞	102
1	Nat Rad 6½s '47	16½	16½	16½
14	Nat Steel 5s '41	99	99	99
1	New Eng RR 4s '45	92	92	92
5	N Engl T&T 5s '52	110⅛	110⅛	110⅛
2	do 4½s B '61	105	105	105
24	N Orl P S 5s A'52	93	92⅝	92⅝
3	N Orl T&M 5s A'35	99⅛	99⅛	99⅛
1	NYC&HR deb 6s '35	106⅝	106⅝	106⅝
1	do 5s 2013	107½	107½	107½
14	do rfr&im 4½s 2013	100⅛	100⅛	100⅛
6	do R&I 4½s 2013wi	100⅛	100	100⅛
4	do deb 4s '34	100⅛	100⅛	100⅛
5	do con 4s '98	95⅝	95⅝	95⅝
5	do rfg 3½s '97	85⅝	85⅝	85⅝
2	NYC&StL 5½s A '84	104⅛	104	104
16	do ref 4½s C '78	89⅛	89	89⅛
1	N Y Conn Rys 5s'53	103⅝	103⅝	103⅝
1	N Y Dock 5s '38	68⅝	68⅝	68⅝
1	N Y Edis 6½s '41	114⅛	114⅛	114⅛
11	do 1st ref 5s '44	106⅝	106⅝	106⅝
1	NY GELH&Pcl5s'48	110½	110½	110½
5	NY H&H cv 6s '48	117	117	117
25	do 4½s '67	93⅛	93⅛	93⅛
20	do deb 4s '56	87⅛	87⅛	87⅛
1	do cv deb 3½s '56	80	80	80
2	NY&NJ Tel 5s '32	101⅛	101⅛	101⅛
1	NYO&W 1st ref4s'92	43	43	43
3	NY & Put 4s '93	96⅛	96⅛	96⅛
1	NY Rys Inc 6s A'65	50⅛	50⅛	50⅛
7	N Y Stm Co 6s '47	109	108⅝	109
1	NY Su & W ref5s'37	72⅛	72⅛	72⅛
15	NY Tel deb 6s '41	107	106⅝	106⅝
4	do 6s '49	112	111⅝	111⅝
12	do gen 4½s '39	103⅛	103⅛	103⅛
1	Ni L&OP 1st rf5s'55	105	105	105
1	Norf So ref 5s '61	36	36	36
7	Norf & W con4s'96	98	98	98
24	do Poca 4s '41	97⅝	97⅝	97⅝
104	N American 5s '61	99⅝	99⅛	99⅛
1	N Am Cem 6½s '40	50⅛	50⅛	50⅛
20	N A Ed db 5sA'57	104⅛	104⅛	104⅛
15	do deb 5½s B '63	103⅝	103⅛	103⅝
17	do deb 5s C '69	102⅛	102	102
1	No O Tr & L 6s '47	107½	107½	107½
9	No Pac 6s 2047	113⅛	113	113⅛
5	do pr lien 4s '97	94⅛	94⅛	94⅛
1	do 4½s 2047	99⅛	99⅛	99⅛
3	No St Pow 5s '41	103⅛	103⅛	103⅛
4	Old Ben Coal 6s'44	43	40	40
1	Ont P N F 1st5s'43	104⅛	104⅛	104⅛
2	Or-W RR&N 4s '61	95⅛	95	95⅛
10	Ots Steel 6s '41	98	98	98
4	Pac G & E 5s '42	104	103⅝	103⅝
1	Pac RR M 2d 5s'38	101⅛	101⅛	101⅛
7	Pac Tel&Tel 5s '37	104⅛	104⅛	104⅛
14	do 5s '52	107½	107½	107½
6	Par F Las 6s '47	96	96	96
15	Par Publix 5½s '50	86⅛	86⅛	86⅛
1	Park Lexing 6½s '53	56	56	56
5	Parm Tr cv db 6s'44	35	35	35
32	Pathe Exch 7s '37	78	77	77⅛
17	Penn R R 6½s '36	109⅝	109⅝	109⅝
18	do 5s '64	105⅛	105⅛	105⅛
4	do gen 5s '68	109⅝	109⅝	109⅝
6	do 4⅜s '63	102	101⅞	102
9	do gen 4½s '65	102⅛	102	102⅛
75	do deb 4½s '70	97⅛	97⅛	97⅛
142	do gen 4¼s '81 wi	97	96⅝	97
1	Penn O & D 4½s'77	99⅝	99⅝	99⅝
3	Peo GL&CChi 5s'47	108	108	108
20	Peo & E inc 4s '90	13	13	13
2	Pere Mar ref 5s '56	104⅝	104⅝	104⅝
3	do 4s '56	93⅛	93⅛	93⅛
5	do 1st 4½s C '80	98⅝	98⅝	98⅝
38	Phila Co 5s '67	102½	102	102½
1	Ph El 1st&rf4½s'67	103⅛	103⅛	103⅛
45	do 4s '71	94⅛	94⅛	94⅛
5	Phil & R C&I 5s'73	78	77⅛	78
99	do cv 6s '49	74⅛	71⅛	74½
6	Philippine Ry 4s '37	24	24	24
15	Phillips Pet 5½s '39	79	79	79
2	Pills Flour 6s '43	105	105	105
1	PCCC&StL 5s B '75	109⅝	109⅝	109⅝
11	do 4½s C '77	101½	101½	101½
1	Pit & W Va 1st 4½s C'60	95⅛	95⅛	95⅛
2	PortlandGenE 5s '35	101⅛	101⅛	101⅛
110	do 1st ref 4½s '60	91⅛	90⅝	91⅛
2	PortoRicTob 6s '42	72	70	72
3	Postal Tel 5s '53	70	69	70
2	PubSerE&G 5s '65	105⅛	105⅛	105⅛
5	do 4½s '70	104	104	104
1	PuntaAlle7s'37 Ch ct	8⅝	8⅝	8⅝
4	Pure Oil 5½s '37	90	90	90
16	do 5½s '40	89	88⅛	88⅛
20	Purity Bak 5s '48	97⅛	97⅛	97⅛
1	ReadCo4½s serA '97	101⅝	101⅝	101⅝
3	RemingArms 6s '37	93	93	93
3	RemRand5½s'47 w w	84⅛	84⅛	84⅛
2	ReplIr&St col 5s '40	100⅛	100⅛	100⅛
20	RichmondTer 5s '52	61⅛	60	60
3	RioGrandW col 4s'49	84	83⅛	84
1	RIArk&L 4½s '34	100⅛	100⅛	100⅛
1	RochesterGas 7s '46	107	107	107
3	StLIM&S4sR&G d'33	100	100	100
14	StL&SF pr l4s sA'50	82⅛	82	82⅛
12	do 5s ser B '50	95	94⅛	94⅛
51	do 4½s '78	73⅛	72⅛	73
4	StLSW con 4s '32	100⅛	100	100⅛
2	StP&KCSL 4½s '41	96⅛	96⅛	96⅛
3	StPM&M con 6s '33	104	104	104
3	StPaulUnSta 5s '72	110⅛	110⅛	110⅛
2	Seab Air L 4s '50 stpd	34⅛	34	34
27	do con 6s '45	14⅛	14⅛	14⅛
25	do con 6s '45 ct	14	14	14
9	do rfg 4s '49	15	13	13
37	Seab All Fla 6sA '35	7⅛	7	7
10	ShellPipe L 5s '52	88⅛	88⅛	88⅛
41	ShellUnOil 5s '47	77⅛	77⅛	77⅛
23	do deb 5s '49 w w	79⅛	79⅛	79⅛
2	Shubert Thea 6s '42	19⅛	18⅛	18⅛
3	Sierra&SFPw 5s '49	103⅛	103⅛	103⅛
8	Silesian Am 7s '41	82⅛	82⅛	82⅛
14	Sinclair Oil 7s '37	98⅛	98⅛	98⅛
2	do 6½s '38	95	94⅝	94⅝
11	do Crude 5½s '38	102	102	102
10	do Pipe Line 5s '42	100⅝	99⅝	100⅝
2	Skelly Oil 5½s '39	76⅛	76⅛	76⅛
1	Smith A O 6½s '33	102⅛	102⅛	102⅛
1	SolvayAmIn5s serA'42	97⅛	97⅛	97⅛
2	SoColorPow 6s '47	103⅝	103⅝	103⅝
1	SBellT & T 5s '41	105⅛	105⅛	105⅛
20	SouthernPac 4½s '68	97⅛	97⅛	97⅛
10	do 4½s '69 w w	99⅛	99⅛	99⅛
1	do col tr 4s '49	96	96	96
26	do rfg 4s '55	97⅛	96⅝	96⅝
26	do OreLin 4½s '77	101⅛	100⅝	101⅛
2	SouRailway 6½s '56	114	114	114
9	do gen 4s '56	87⅛	87⅛	87⅛
5	do 4 M & O div '38	95	95	95
2	SWBellTel 5s '54	106⅛	106⅛	106⅛
23	StandOilNJ 5s '46	104	103⅝	103⅝
3	StanONYdeb4½s '51	100	99⅝	99⅝
2	Stevens Hotel 6s '45	61	61	61
2	SugEst of Orie7s '42	11	11	11
5	Syracuse Lt 5s '51	108⅛	108⅛	108⅛
6	TennCI&RR gen5s'51	105⅛	105⅛	105⅛
1	TennElecPw 6s '47	107⅛	107⅛	107⅛
10	Texark&FS 5½s '50	106	105⅛	105⅛
126	Texas Corp 5s '44	99⅛	99⅛	99⅛
1	TPMPTer g&r5sC'70	98⅝	98⅝	98⅝
23	do g & r 5s B '80	98⅛	98⅛	98⅛
1	ThirdAven rfg4s '60	49	49	49
1	do adj 5s '60	30	30	30
1	Tol&OCen gen 5s '35	100⅝	100	100⅝
3	TrumbullSteel 6s '40	100	100	100
1	UnElLt & Pw 5s '32	102⅛	102⅛	102⅛
4	do 5½s '54	104	104	104
5	UnionOilCal 6s '45	104	104	104
8	do 5s C '35	100⅛	100⅛	100⅛
3	do deb 5s '45	96⅛	96⅛	96⅛
1	Union Pac 4½s '67	101⅛	101⅛	101⅛
6	do 1st 4s '67	99⅝	99⅛	99⅝
3	do rfg 4s 2008	95⅛	95	95
11	do 4s '68	94⅛	94⅛	94⅛
25	UnitDrugDels 5s '53	100⅛	99⅝	100⅛
64	USRubber 5s '47	72⅛	71⅛	72⅛
13	UtahL & T 5s '44	98⅝	98⅛	98⅝
2	UtahPw & Lt 5s '44	103	103	103
18	UtilitiesP & L5½s'47	84	83	84
60	do deb 5s '59 ww	76⅛	76⅛	76⅛
2	Va&SW 1st 5s 2003	100⅛	100⅛	100⅛
10	VaRy & Pw 5s '34	102⅛	102⅛	102⅛
3	Wabash 1st 5s '39	104	103⅝	104
3	do 2d 5s '39	102⅛	102⅛	102⅛
1	do 5s D '80	88	88	88
1	do 5½s '75	97⅛	97⅛	97⅛
5	do 4½s C '78	79⅛	79⅛	79⅛
2	WarnCoGs '44 ex w	95	95	95
22	WarBroPi cv deds'39	58⅛	56⅛	56⅛
3	WarnerQuin 6s '39	55⅛	55⅛	55⅛
1	WarnSu rfg7s'39stpd	23	23	23
20	West Elect 5s '44	105⅛	105	105
21	WestMaryland 4s '52	82	81⅛	82
11	do 5½s '77	94	93⅛	93⅛
3	WestNY&P1st5s '37	103⅛	103⅛	103⅛
1	WestPacific 5s '46	91⅛	91⅛	91⅛
2	WestUnion 6½s '36	109⅛	109⅛	109⅛
5	do gold 5s '51	103⅛	103⅛	103⅛
18	do gold 5s '60	103⅛	103⅛	103⅛
2	do real est 4½s '50	101	101	101
3	WheelingSt 5½s '48	102⅛	102⅛	102⅛
2	do 1st ref 4½s '53	89⅝	89⅝	89⅝
18	WhiteEaG5½s'37 ww	103	103	103
1	WillysOverl 6½s '33	99	99	99
1	Wilson&Co 1st 6s'41	100⅛	100⅛	100⅛
1	WisCenta S&D di'36	75	75	75
105	YoungstS&T 5s '78	101⅝	101⅛	101⅝

FOREIGN.

No. thous.	Issue	High.	Low.	Close.
30	AbitibP&P 5s '53	77⅛	77⅛	77⅛
10	Akershus sf 5s '63	90⅛	90⅛	90⅛
3	AlpineMonSt 7s '55	93	93	93
1	Antioquia7s A '45	67⅛	67⅛	67⅛
4	do 7s C '45	67⅛	67⅛	67⅛
1	do 7s D '45	67⅛	67⅛	67⅛
1	do 7s 1st ser '57	64	64	64
1	Antwerp sf 5s '58	100⅛	100⅛	100⅛
11	ArgentineGo6s A '57	97⅛	96⅛	96⅛
6	do 6s B '58	96⅝	96⅝	96⅝
10	do sf 6s '59 June	97⅛	96⅛	96⅛
10	do sf 6s '59 Oct	97½	97¼	97¼
3	do sf 6s '60 May	97⅝	97½	97⅝
10	do sf 6s '60 Sept	98	97¼	97⅝
16	do sf 6s '60 Oct	98	97¼	97¼
25	do sf 6s '61 Feb	97¾	96⅝	96⅝
3	do sf 6s '61 May	97½	96⅝	96⅝
10	do 5½s '62	92	91½	91½
4	do 5s '45	87⅝	87⅝	87⅝
23	Australia 5s '55	73	72½	72½
3	do 5s '57	72⅝	72½	72½
13	do 4½s '56	68	67	67
3	Austrian Gov 7s '43	106½	106½	106½
15	do sf 7s '57	96⅝	96½	96½
2	BatavianPet 4½s '42	95⅝	95⅝	95⅝
11	Bavarian 6½s '45	87½	87½	87½
8	Belgium 7s '55	114	113½	113½
5	do 7s '56	110½	110½	110½
3	do 6½s '49	110½	110½	110½
15	do 6s '55	104	104	104
1	Ber8s[Nwy] 5s'60rcts	96½	96½	96½
7	Berlin 6½s '50	91	90	91
13	do 6s '58	82⅝	82⅝	82⅝
16	Berlin Elec 6½s '51	86⅝	86	86½
31	do 6½s '59	86	85½	86
29	do 6s '55	80⅝	79⅝	80⅝
2	BerlinElevRys6½s '56	85	84½	84½
1	Bogota 8s '45	91	91	91
3	Bolivia Rep 8s '47	43¼	42½	42½
5	do 7s '58	34	33½	33½
12	do 7s '69	32½	32	32
1	BordeauxCity 6s '34	104⅝	104⅝	104⅝
3	Brazil 8s '41	90	89½	90
92	do 6½s 1926-'57	69	67	67¼
62	do 6½s 1927-'57	68⅝	66⅝	67¼
20	do Cent Ry 7s '52	69⅝	69	69
8	BredaErnes7s '54 ww	75	74⅝	75
20	Bremen 7s '35	92⅝	92⅝	92⅝
14	Brisbane 5s '57	66½	65½	66¼
2	do 5s '58	67	67	67
1	do 6s '50	79⅝	79⅝	79⅝
10	Budapest 6s '62	76⅝	76½	76⅝
3	BuenosAir6½s B '55	94½	94	94½
8	do 6s '60 Oct	88	88	88
8	BuenosAirPro 6s '61	82	82	82
13	do 6½s '61	85⅝	83	83
5	Bulgaria 7s '67	74½	74½	74½
3	Caldas 7½s '46	76	75½	76
3	Canada 5s '52	106⅝	106⅝	106⅝
20	do 4½s '36	103	102½	102⅝
2	Carlsbad 8s '54	109	109	109
3	Cauca Valley 7½s '46	75	74	74
17	Chile 7s '42	99	97⅝	99
14	do sf 6s '60	85½	84⅝	85¼
15	do sf 6s Jan '61	87	85½	86½
3	do sf 6s Feb '61	86	85½	85½
1	do sf 6s Sept '61	85	85	85
11	do sf 6s May '63	86	85¼	85½
4	ChileMtgBk 6½s '61	89¾	89¼	89¼
36	do 6½s '57	88	87½	87½
18	do 6s '61	85	84	85
8	do 6s '62	85	84½	85
2	ChileanCoM7s seA'60	86	85½	85½
35	ColumbRep6s Jan'61	75½	74⅝	74⅝
35	do 6s Oct 1928-'61	75⅝	74⅝	74⅝
2	ColomAgMtBk 6s '47	70	70	70
7	do sf 6s '48	70½	70	70½
1	ColomMtgBk 7s '47	76¼	76¼	76¼
1	ConsolAg sf 6½sA'58	82⅝	82⅝	82⅝
6	Copenhagen 5s '52	100⅛	100⅛	100⅛
1	do 4½s '53	95⅛	95⅛	95⅛
5	CopenhagenTel5s '54	99	99	99
5	CordobaCity 7s '57	75	75	75
2	Costa Rica 7s '51	78	78	78
2	Cuba 5½s '53	97	97	97
12	do Pub Wks 5½s '45	77⅝	76⅛	77⅛
13	Cundinama sf 6½s'59	69	68	69
3	CzechoslovakR8s '51	110⅝	110⅝	110⅝
2	Denmark 6s '42	106	106	106
4	do 5½s '55	101⅛	101	101
28	do 4½s '62	96⅛	96	96
5	DeutscheBk6s '32 ct	100½	100½	100½
34	DominicRep 5½s '42	96	94⅝	95⅛
6	do 5½s 1st ser '40	88	88	88
2	do 5½s 2d ser '40	88⅝	88⅝	88⅝
2	Dresden 7s '45	95⅛	95⅛	95⅛
6	DukePricePw 6s '66	105½	105½	105½
15	DutchEInd 6s '62	102½	101⅝	101⅝
5	ElecPwGer 6½s '50	86½	86½	86½
26	El Salvador 8s '48	104⅝	104⅝	104⅝
2	Estonia 7s '67	70	70	70
1	Fia s f deb 7s '46 w w	92	92	92
23	do deb 7s '46 ex war	92⅝	92	92⅝
2	Finland 6s '45	95½	95	95½
16	do ext 6½s '56	96	96	96
21	do 7s '50	99	98	99
23	do 5½s '58	88⅝	87⅝	88⅝
4	Finnish 6½s A '54	93½	93	93½
11	do 6½s B '54	93½	93	93½
5	Framar'n ID7½s '42	108⅛	108⅛	108⅛
9	Frankfort 6½s '53	86	86	86
9	FrenchRep 7½s '41	125½	125½	125½
13	do 7s '49	118⅛	118⅛	118⅛
32	GelsenkchenM 6s '34	94⅝	94⅝	94⅝
21	GerCentAgBk 7s '50	92½	92	92½
16	do 6s '60 July	81⅝	81⅛	81⅝
18	do 6s '60 Oct	81⅝	81⅛	81⅝
4	do 6s '38	88⅛	88⅛	88⅛
122	Germ'ext ln 7s '49	105½	105	105
183	do internat 5½s '65	83⅝	82⅝	83
14	GerGenElec 7s '45	100¼	100	100¼
2	do 6s '48	90⅝	90⅝	90⅝
1	GdHopeI&St 7s '45	93⅛	93⅛	93⅛
5	GtConEPJap 7s '44	100	99⅝	99⅝
27	do 6½s '50	95	95	95
4	Greek govt 6s '68	88⅝	88⅝	88⅝
3	HansaStshp6s '39 ww	86⅛	84	86⅛
3	Haiti Rep 6s '52	97	96⅝	97
5	Heidelberg 7½s '50	96	96	96
15	Hungary 7½s '44	101⅝	101⅛	101⅝
19	Hung'nMun 7½s '45	94⅝	93⅛	93⅛
12	do 7s '46	87⅝	87	87⅝
2	Ilseder Stl 6s '48	81⅛	81⅛	81⅛
1	IrishFreeSt 5s '60	103⅛	103⅛	103⅛
2	ItalCredCon 7s A '37	98⅝	98⅝	98⅝
16	do 7s ser B '47	97	96⅝	97
14	ItalPubUtil 7s '52	95⅛	94⅛	94⅛
67	Italy 7s '51	99⅝	99⅛	99⅝
20	Jap govt 6½s '54	106⅛	106	106⅛
18	do 5½s '65	96⅝	96⅛	96⅛
1	Jugo-SlMtBk 7s '57	82⅛	82⅛	82⅛
7	Karstadt Rud 6s '43	72	72	72
14	Kreuger-T 5s '59 w w	94⅛	93⅝	94
2	Leipzig 7s '47	93⅛	93	93
2	LombEl 7s '52 ex war	92⅝	92⅝	92⅝
10	Lyons City 6s '34	105½	105	105½
2	Marseilles 6s '34	104⅛	104⅛	104⅛
13	Medellin 6½s '54	63	61⅛	61⅛
1	MetWSEd 5½s '50	70⅛	70⅛	70⅛
1	MeriondaleEl 7s '57	99⅛	99⅛	99⅛
3	Miag Mill 7s '56 x w	75⅛	75⅛	75⅛
36	Milan 6½s '52	91	90⅛	90⅛
2	MinGeraes s f 6½s '58	64	63	63
1	do 6½s A '59	62⅛	62⅛	62⅛
6	MontecatM 7s '37 x w	97	96⅛	96⅛
1	Montevideo 7s '52	88	88	88
2	Netherlands 6s '72	103⅛	103⅛	103⅛
9	N S Wales 5s '57	65⅛	64⅛	65⅛
15	do 5s '58	65	64	65
5	NorddchrLloyd 6s '47	86	86	86
3	NorwyKgdm 6s '43	106	105⅝	105⅝
19	do 6s '44	105⅛	105⅝	105⅝
2	do 6s '52	102⅛	102⅛	102⅛
2	do 5½s '65	102⅛	102⅛	102⅛
11	do 5s '63	101	100⅝	101
4	NorwegHyEl 5½s '57	99⅛	99⅛	99⅛
12	OrientDevLtd 6s '53	101	100½	100½
12	do deb 5½s '58	94⅛	94⅛	94⅛
2	Ont Pow 5½s '50	94	93½	94
12	Oslo 6s '55	102⅛	102⅛	102⅛
5	OsloGas&El 5s '63	98⅛	98⅛	98⅛
12	PanamaRep 5s '63	93⅛	93	93⅛
1	Paris-Lyn-Med 7s '58	106⅛	106⅛	106⅛
1	Paulista Ry 7s '42	95	95	95
1	Pernambuco 7s '47	63⅛	63⅛	63⅛
5	Peru 7s '59	49⅛	49	49
131	do 6s '60	31⅛	30⅛	30⅛
75	do s f 6s 2d ser '61	31½	30½	30½
2	Poland 8s '50	89⅛	89⅛	89⅛
13	do 7s '47	82⅛	82	82⅛
10	do 6s '40	72	71½	71½
21	PrussiaFs 6½s '51	87⅛	86⅛	87⅛
30	do 6s '52	82⅛	81⅛	82⅛
3	PragueGr 7½s '52	105½	105⅛	105½
8	QueenslandSt 7s '41	96	94⅛	96
1	do 6s '47	81½	81½	81½
8	RhineMnDan 7s '50	97⅛	97	97
10	Rhinlbe U 7s'46 ex w	93⅛	93⅛	93⅛
1	RhineWespEP 7s '50	100⅛	100⅛	100⅛
1	do 6s '52	88⅛	88⅛	88⅛
2	do 6s '53 w war	87	87	87
4	do 6s '55 w war	86⅝	86	86⅝
6	RioGrDoSul 8s '46	88⅛	87⅛	87⅛
5	do 7s '67	62⅛	62	62⅛
11	do s f 6s '68	55	54⅛	54⅛
5	Rio de Jan 8s '46	87⅝	86	87⅝
18	do 6½s '53	67⅛	66	66
65	Rome 6½s '52	91⅛	90⅝	91⅛
10	Rumania 7s '59	80⅛	80⅛	80⅛
34	RoyalDch 4s '45 w w	92	91⅛	92
5	Ruhr 6s '53	78	76	76⅝
3	SantaFe [Arg] 7s '42	89	88⅛	89
2	SaoPauloCity 8s '52	92	92	92
1	do 6½s '57	62⅛	62⅛	62⅛
7	SaoPauloState 8s '36	92⅛	92	92
2	do 8s '50	79⅛	78	78
110	do 7s '40	88	86⅛	88
9	do 7s '56	69⅛	69	69
7	do 6s '68	56⅛	56⅛	56½
5	SaxPubWks 7s '45	92	91⅛	91⅛
17	do gen&ref 6½s '51	85⅝	85⅛	85⅝
2	SaxStMIns s f 7s '45	92⅛	92⅛	92⅛
5	Seine [Fr'ce] 7s '42	107⅛	107⅛	107⅛
1	Serb-Cr-Slov 8s '62	92⅛	92⅛	92⅛
2	do 7s ser B '62	82⅛	82⅛	82⅛
2	ShinyetsuEP 6½s '52	93⅛	92⅛	92⅛
8	Siemens-Hsk 7s '35	101⅛	101⅛	101⅛
12	SilesiaProv 7s '58	69	68	68⅛
5	Styria 7s '46	95	94⅛	95
3	Sydney 5½s '55	71⅛	71⅛	71⅛
4	Swiss govt 5½s '46	105⅝	105⅝	105⅝
8	Tokio City 5½s '61	94⅛	94⅛	94⅛
12	TokioElLgt 6s '53	89⅛	89⅛	89⅛
1	Trondhjem 5½s '57	98	97⅛	97⅛
1	TyrolHyEl 7½s '55	99	99	99
7	do 7s '57	94⅛	94	94⅛
2	UjigawaElP 7s '45	101⅛	101⅛	101⅛
16	U K G B&I 5½s '37	101⅛	101⅛	101⅛
18	UniStlWks6½sA '51	82	81⅛	82
11	do 6½s A '47	81⅛	81	81⅛
5	do 6½s C '51	81⅛	81⅛	81⅛
4	UntereibeP&P 6s '53	81⅛	81⅛	81⅛
4	UppAustProv 7s '45	101	100⅛	101
1	do 6½s '57	91⅛	91⅛	91⅛
29	Uruguay 6s '60	87⅛	87	87
2	do pub wks 6s '64	87	86⅛	88⅛
7	VenetianMtBk 7s '52	99⅛	99⅛	99⅛
2	Vienna s f 6s '52	88⅛	88⅛	88⅛
20	Warsaw 7s '58	68⅛	68	68⅛
30	WestphalUElP 6s '53	79⅛	78⅛	79⅛
1	WuerttRyEP6½s '50	92⅛	92⅛	92⅛
11	Yokohama 6s '61	100	100	100

WHEAT FUTURES SELL AT LOWEST POINT SINCE 1895

Rain Reports Give Bears Edge on Market.

BY CHARLES MICHAELS.

New crop wheat futures in Chicago are selling at the lowest figures since 1895, and, despite the low level, the market shows little disposition to rally. September dropped ⅝c early yesterday to 61⅝c, a new low for the season, and the July also touched the same price, or within ⅛c of the previous low, making a feeble response to bearish overnight developments.

An oversold condition was disclosed toward the last, and a rally followed on local short covering in sympathy with Winnipeg, with the finish unchanged to ⅛c lower, July being 62¼@62⅜c and September 62⅜c. Old crop futures were unchanged, with March 79⅛c and May 81⅝@81¾c.

Further rain and snow over the winter and spring wheat belts were reported, and the Canadian northwest also received precipitation, but the main depressing influence was the heavy exports from the southern hemisphere and Russia, the aggregate for the week from the there countries being 11,179,000 bu, or 8,800,000 bu in excess of last year. Expectations are that total world's shipments for the week will exceed 16,000,000 bu.

Wheat Market in Rut.

Commission houses and local operators generally express the belief that the wheat market is in a rut, and, despite the fact the new crop months are only slightly above 1c per lb, they can see little in the immediate situation to cause any price change of consequence. Chicago interests were sellers of futures at Winnipeg early, but the surplus in the pit was absorbed by seaboard interests and a raly followed which carried prices up 1c from the low and the close was ⅜@½c higher, with July 60½c. No export business was reported in Manitobas during the day.

The sale of 5 cargoes of Australian wheat to the orient, or about 1,000,000 bu, at a parity above the United Kingdom basis had some effect on Liverpool, although the latter closed ⅛@½d lower, with the July at 63⅞c. Australia cleared 5,256,000 bu wheat for the week, including 2,500,000 bu to non-European countries and about half of the exports since Dec. 1 have been to the orient and other non-European countries.

Light Trade in Corn.

The trade paid some attention to a report received late in the day to the effect that President Hoover had considered the wheat situation and the farm board's position before he left for Porto Rico, but nothing was said regarding his views on the subject.

Corn futures held within a range of around ½c, declining early with wheat, only to rally later on scattered buying and by holders of bids and the close was only ⅛c higher to ⅛c lower, with March 62⅜c, May 64⅜@64½c, July 66⅜c, and September 66⅜c. There was little change in the general character of the news, with country offerings limited, and no purchases to arrive were reported, although 15,000 bu were booked to come here from other terminals. Local shipping sales aggregated 42,000 bu.

Outside Market Higher.

Reports from downstate indicated that outside market bids were on a somewhat higher basis than Chicago, and there is a growing belief that after the present movement of cash grain from west of the Missouri river is out of the way receipts will become small. Buenos Aires closed unchanged to ¼c higher as compared with Wednesday.

Shipping demand for cash oats remains fairly active, with sales of 108,000 bu reported by local handlers. The trade is looking for a fair reduction in local stocks for the week and also the visible supply. Futures finished unchanged to ⅛c higher, with March 30⅜c, May 32¼@32⅜c, and July 32⅜@32⅝c. Buying by cash interests offset local selling. Rye was dull and unchanged, with May 39⅞c and July 41⅜c.

Final Cotton Ginnings Are 13,929,941 Bales

Ginning of cotton for the season of 1930-'31, as given by the census bureau, was slightly under previous estimates, aggregating 13,929,941 five hundred lb bales, equaling 13,753,887 running bales. This compares with 14,824,861 bales in 1929 and 14,477,874 bales in 1928. Final returns of the department of agriculture, issued in December, were 14,243,000 bales.

The report as a market factor had little influence, although it was taken as slightly bullish. The close was at net losses of 5@9 points on futures in Chicago and 5@11 points in other markets. Spots were off 5 points to 10.90c in New York, 10.55c in New Orleans, 10.70c in Galveston, and 10.60c in Houston. Liverpool closed 1@2 points lower, with spot sales 4,000 bales. Spinners' takings for the week were 181,000 bales, against 235,000 bales last week and 257,000 bales last year. Prices follow:

CHICAGO MARKET.

	High.	Low.	Close.	Prev. close.	Last year.
March	......	......	10.85	10.90	15.35
May	11.07	10.98	11.02	11.09	15.55
July	11.33	11.24	11.26	11.35	15.68
Oct.	11.63	11.53	11.56	11.64	15.45
Dec.	11.83	11.74	11.78	11.83	15.74

NEW ORLEANS MARKET.

	High.	Low.	Close.	Prev. close.	Last year.
March	10.82	10.75	10.75	10.84	15.30
May	10.92	10.86	10.91	10.99	15.53
July	11.24	11.12	11.17	11.25	15.61
Oct.	11.53	11.43	11.48	11.54	15.41
Dec.	11.76	11.64	11.69	11.74	15.56
Jan.	11.79	11.76	11.76	11.85	15.61

NEW YORK MARKET.

	High.	Low.	Close.	Prev. close.	Last year.
March	10.78	10.75	10.78	10.85	15.63
May	10.99	10.86	10.90	11.01	15.70
July	11.23	11.11	11.14	11.25	15.85
Oct.	11.55	11.44	11.47	11.55	15.68
Dec.	11.76	11.69	11.69	11.77	15.90
Jan.	11.82	11.72	11.76	11.86	15.90

COFFEE.

NEW YORK, March 20.—(AP)—A decline in Brazilian exchange to below 4d and selling credited to Brazilian account gave the local coffee market an easier tone and during the day there was considerable liquidation on the part of recent buyers. No. 7 contracts closed at 10 to 16 net lower. Sales, 17,000 bags. Santos contracts closed 19 to 23 lower. Sales, 39,000 bags. Closing quotations, Santos contracts, March, 7.92c; May, 8.03c; July, 8.11c; Sept., 8.11c; Dec., 8.10c.

	Open.	High.	Low.	Close.	Prev. close.
May	5.15	5.15	5.05	5.05	5.18
July	5.22	5.22	5.12	5.12	5.27
September	5.30	5.30	5.15	5.16	5.32
December	5.35	5.35	5.24	5.24	5.37

Spot coffee quiet. Rio 7s 5⅝@5⅝c. Santos 4s, 8⅛@9.00c. Brazilian port receipts, 50,000, Jundiahy, 19,000 bags.

ROSIN AND TURPENTINE.

SAVANNAH, Ga., March 20.—(AP)—TURPENTINE—Firm, 49⅝@50c; sales, 88; receipts, 51; shipments, none; stock, 9,718 casks. ROSIN—Firm; sales, 301; receipts, 268; shipments, none; stock, 138,330 bbls. Quote: B, $3.40@3.45; D, $4.15; E, $4.55@4.60; F, $4.80@4.85; G, $4.85@4.90; H, $4.90@5.00; I, $4.95@5.00; K, $5.15@5.20; M, $5.25; N, $5.60; W G, $6.90; W W, $7.50; X, $7.50.

WORLD'S GRAIN MARKET NEWS

Trade sentiment remains bearish, but fluctuations are so small and are controlled by the privileges, so that news for the present cuts little figure. Statistics are bearish, but there is limited pressure on either side, with prices close to the lowest of the season, particularly on wheat.

Terminal elevators were said to be offering corn in fair sized lots at the close, one Wisconsin point offering 50,000 bu and a Minnesota market 25,000 bu, without finding buyers. There are many local professionals who are bullish on corn and give the market support on all breaks, while bulges run into selling orders. Bull leaders believe that higher prices for deferred futures of corn than are prevailing for wheat are justified by the shortage in crop, while on the other hand, those who entertain the belief that corn should not sell as high as wheat take advantage of all hard spots to sell.

Bromhall says that the National Association of British and Irish Millers at their annual meeting decided to support grain merchants in their refusal to purchase in the future United States wheat on the present certificate of final terms.

Reports from the interior to Bartlett-Frazier company indicate that the movement of corn is over until after planting season. Country users say they are trying hard to get cash corn and bidding over Chicago without results. Eastern interests have only small supplies and are buying from hand to mouth.

GRAINS IN ALL MARKETS

	Open.	High.	Low.	Close Mar. 20, 1931.	Mar. 19, 1931.	Mar. 21, 1930.
March Wheat.						
Chi o.	79½	79½	79⅛	79⅛	79⅛	1.07⅝
Chi n.	79⅝	79⅝	79⅛	79⅝	79⅝	....
Liv ..	60⅛	60⅝	60⅛	60⅛	60⅝	1.11⅛
B A ..	44⅝	45⅛	44⅝	45⅛	....	....
May Wheat.						
Chi o.	81⅝	81⅝	81⅛	81⅝	81⅝	1.10⅝
Chi n.	82⅝	82⅝	82⅝	82⅝	82⅝	....
K C ..	73	73⅛	73	73	73	1.02⅝
Mpls .	76⅛	76⅝	76⅛	76⅛	76⅛	1.09⅝
*Dul .	73⅛	73⅛	72⅝	73	73⅛	97⅝
Wpg .	58⅝	59⅛	58⅛	58⅝	58⅝	1.12⅝
Liv ..	61⅝	62	61⅝	61⅝	62	1.13⅝
B A ..	47⅝	47⅝	47⅝	47⅝	....	1.01⅝
July Wheat.						
Chi ..	62⅛	62⅛	61⅝	62⅝	62⅝	1.09⅝
K C ..	55⅝	55⅝	55⅛	55⅝	55⅝	1.01⅝
Mpls .	68	68⅝	67⅝	68⅝	68⅝	1.09⅝
*Dul .	65	65	65	65	66	99⅝
Wpg ..	59⅝	60⅛	59⅝	60⅛	60	1.14⅝
Liv ..	63⅝	64⅛	63⅝	63⅝	64⅛	1.15⅝
September Wheat.						
Chi ..	62½	62⅝	61⅝	62⅝	62⅛	1.11⅝
K C ..	56½	56⅝	56⅛	56⅛	56⅝	....
Mpls..	61⅝	61⅝	61	61⅝	61⅝	1.10⅝
October Wheat.						
Wpg ..	62	62⅝	61⅝	62⅝	62⅝	1.15⅝
Liv ..	66⅝	66⅝	66⅝	66⅝	66⅝	1.19⅝
March Corn.						
Chi o.	62⅝	62⅝	62	62⅝	62⅛	81⅝
Chi n.	62⅝	62⅝	62⅛	62⅝	....	....
B A ..	39	39⅝	39	39⅝	....	....
May Corn.						
Chi o.	64⅝	64⅝	63⅝	64⅝	64⅝	84⅝
Chi n.	65⅝	65⅝	65	65⅝	65⅝	....
K C ..	59⅝	59⅝	58⅝	59⅝	59⅝	80⅝
B A ..	33⅝	33⅝	33⅝	33⅝	....	61
July Corn.						
Chi ..	66⅝	66⅝	66⅝	66⅝	66⅝	86⅝
K C ..	61	61⅝	60⅝	61⅝	61⅝	83
September Corn.						
Chi ..	66⅝	66⅝	66⅝	66⅝	66⅝	87⅝
March Oats.						
Chi o.	30⅝	30⅝	30⅝	30⅝	30⅝	43
May Oats.						
Chi o.	32⅝	32⅝	32⅛	32⅝	32⅛	43⅝
Chi n.	32⅝	32⅝	32⅝	32⅝	32⅝	....
Mpls .	28⅝	29	28⅝	29	28⅝	40⅝
Wpg .	28⅝	29⅛	28⅝	29	28⅝	53⅝
July Oats.						
Chi ..	32⅝	32⅝	32⅛	32⅝	32⅝	43⅝
Mpls .	29⅛	29⅛	29⅛	29⅝	....	40⅝
Wpg .	29⅛	29⅝	29⅛	29⅝	29⅝	53⅝
September Oats.						
Chi ..	32⅝	33	32⅝	32⅝	32⅝	43
October Oats.						
Wpg..	31⅛	31⅛	31⅛	31⅝	31⅝	......
May Rye.						
Chi o.	39⅝	40	39⅛	39⅝	39⅝	66⅝
Chi n.	40⅝	40⅝	40⅝	40⅝	40⅝	....
Mpls .	35⅝	36⅝	35⅝	36⅝	36	67⅝
Dul ..	....	....	....	36⅝	36⅝	68⅝
Wpg .	33⅝	33⅝	32⅝	33⅝	33⅝	66½
July Rye.						
Chi ..	41⅝	41⅝	41⅝	41⅝	41⅝	71⅝
Mpls .	37⅝	37⅝	37⅝	37⅝	37⅝	68⅝
Wpg .	34⅝	34⅝	34⅝	34⅝	34⅝	69⅝
May Barley.						
Mpls .	35	35⅝	35	35⅝	35⅝	54⅝
Wpg .	27⅝	27⅝	27⅝	27⅝	27⅝	49⅝
May Flaxseed.						
Mpls .	1.57⅝	1.57⅝	1.56⅝	1.56⅝	1.57⅝	2.97⅝
Dul ..	1.59	1.59⅝	1.58⅝	1.59⅝	1.59⅝	2.95⅝
Wpg ..	1.06	1.07⅝	1.06	1.07⅝	1.06⅝	2.57

*Durum. Exchange, $4.85⅝.

OPEN GRAIN TRADES

Open interest in grain futures on the Chicago Board of Trade, old and new contracts combined, including 10,275,000 bu September wheat, 4,901,000 bu September corn, 414,000 bu September oats, and 309,000 bu September rye, follow, last three ciphers omitted:

	March.	May.	July.	Total.
WHEAT.				
Thursday	2,491	80,486	33,910	127,357
Wednesday	2,683	80,714	34,065	127,737
Week ago	4,763	83,363	33,768	130,761
CORN.				
Thursday	1,463	35,300	16,165	57,829
Wednesday	1,510	35,129	16,085	57,453
Week ago	2,035	35 561	15,766	57,713
OATS.				
Thursday	385	28,619	2,180	29,628
Wednesday	420	26,762	2,170	29,766
Week ago	639	27,436	2,204	30,677
RYE.				
Thursday	86	11,182	3,072	14,649
Wednesday	88	11,198	3,072	14,667
Week ago	103	11,402	2,868	14,620

Grain future purchases on the Chicago Board of Trade, old and new contracts combined, follow, last three ciphers omitted:

	Thurs.	Wk. Ago.	Last Yr.
Wheat	6,943	8,998	34,899
Corn	6,429	8,518	12,250
Oats	481	1,011	1,537
Rye	47	243	4,300
Total	13,900	18,770	52,986

HIDE FUTURES

Trading in futures on the New York Hide exchange was very active. The market closed 20 to 34 points lower. Total sales, 5,400,000 lbs. Prices follow:

	High.	Low.	Close.	Prev. close.
May	10.85	10.50	10.60@10.85	10.94@11.00
Sept.	12.71	12.25	12.50	12.70
Dec.	13.90	13.50	13.60@13.70	13.85@13.95
Jan.	13.90	13.90	13.90	13.95

COTTONSEED OIL.

NEW YORK, March 20.—(AP)—COTTONSEED OIL—Was quiet today with the tone in the main barely steady as sellers were generally offering at slightly lower prices. A report that tallow had sold at 4⅛c or ⅛c higher, merely confirmed previous rumors and was offset by easier lard. Closing prices were 1 to 8 points lower. Total sales were 1,350 barrels. Prime crude, 7.00c; prime summer yellow spot, 7.75c; March closed 7.75c; May, 8.01c; July, 8.11c; Sept., 8.28c.

Otis Elevator Company

Preferred Dividend No. 129
Common Dividend No. 93

A quarterly Dividend of $1.50 per share on the Preferred Stock and a Dividend of $.62½ per share on the No Par Value Common Capital Stock will be paid April 15th, 1931, to stockholders of record at the close of business on March 31st, 1931. Checks will be mailed.

C. A. Sanford, Treasurer.

CASH GRAIN NEWS

Official receipts of grain at Chicago Friday: Wheat, 52 cars; corn, 104 cars; oats 35 cars; barley, 4 cars.

Range of cash grain prices in leading markets follow:

WHEAT.

	Chicago.	Kansas City.	St. Louis.
No. 1 red.	....	73 @74	81
No. 2 red.	....	72 @73	80
No. 4 red.	....	....	78
No. 1 hd.	79½	71 @73½	78½
No. 2 hd.	79½	70 @73	....
No. 3 hd.	....	69 @71¼	....
No. 4 hd.	....	68 @70½	....
	Chicago.	**Winnipeg.**	**Minneapolis.**
No. 1 nor.	78	57⅝	74½@78⅛
No. 2 nor.	....	54⅝	73½@75⅛
No. 3 nor.	....	50⅝	....
No. 1 d n.	....	....	75½@78⅛
		Toledo.	**Omaha.**
No. 2 red.		81 @83	....
No. 2 hd.		....	70½@71

CORN.

	Chicago.	Kansas City.	St. Louis.
No.2 mix.	62½@63	53½@54½	....
No.3 mix.	60 @61¼	50½@52½	58½@59
No.4 mix.	59 @59½	....	....
No. 2 yel.	62¼@63¼	56½@57½	62
No. 3 yel.	59⅝@61⅝	....	59½@61
No. 4 yel.	58⅝@60	51½@53	58 @59
No. 5 yel.	56⅝@58⅝	....	....
No. 2 wh.	63½	56½@57½	....
No. 3 wh.	61 @61½	53 @55	....
No. 4 wh.	60⅝@60⅝	51 @53	....
No. 5 wh.	57	....	....
	Milwaukee.	**Omaha.**	**Peoria.**
No.2 mix.	....	52½@53	59
No.3 mix.	....	51 @52	....
No. 4 mix.	....	49	....
No. 2 yel.	....	....	60
No. 3 yel.	61	51½@52½	58½@59
No. 4 yel.	....	49 @50½	58
No. 5 yel.	....	48½	....
No. 2 wh.	63	....	....
No. 3 wh.	....	53½	....
	Minneapolis.	**Buffalo.**	**Toledo.**
No. 2 yel	....	....	67½@68½
No. 3 yel.	54½@56½	....	65½@66½
No.3 mix.	51½@52½	....	....

OATS.

	Chicago.	Kansas City.	St. Louis.
No. 2 wh.	32 @32½	34 @34½	34
No. 3 wh.	31⅝@32	33½	33½
No. 4 wh.	30⅝@31	....	....
	Milwaukee.	**Omaha.**	**Minneapolis.**
No. 2 wh.	....	....	28⅝@29⅛
No. 3 wh.	....	30⅝	28 @28⅛
No. 4 wh.	....	....	25 @27⅛
	Buffalo.	**Toledo.**	**Peoria.**
No. 2 wh.	....	35½@36½	32

RYE, BARLEY, AND FLAX.

	Rye.	Barley.	Flax.
Chicago	....	38 @58	1.60½
Mil'kee	44½	46 @49	....
Minn'lis	34½@39½	32 @52	1.55½@60½
Duluth	34½@37½	31½@48	1.56½@59½

CLOVER AND TIMOTHY.

	Cash.	March.
Clover—Chicago, per 100 lbs.	12.00@19.50	......
Toledo, per 60 lbs.	14.25@14.75	14.75
Timothy—Chicago, per 100 lbs.	8.55@ 8.75	......

PRODUCE MARKETS

Demand for butter was more active and prices advanced ½c. Receipts, 8,705 tubs. Fresh eggs sold at former prices. Receipts, 24,664 cases. Live hens and leghorns declined 1c, while other poultry was unchanged. Receipts, 5 cars and 14 trucks. Potato market was unsettled, with a less active demand. Receipts, 154 cars, with 220 cars on team track.

WHOLESALE CREAMERY BUTTER PRICES

	Chicago Whole milk.	Chicago Centralized.	New York.	Boston.	Philadelphia.
93 score	30½	....	30½	....	31½
92 score	29½	....	29½	30	30½
91 score	29	....	29	29½	29½
90 score	28½	29½	28½	29	28½
89 score	27½	28½	28	28½	27½
88 score	27	27	27	27½	26½
87 score	25½	....	26½	26½	26
86 score	25	....	....	26	....

BUTTER PRICES TO CHICAGO RETAILERS

Score—	Tubs.	Prints.	Cartons.
Best [92-93]	32½-33½	33½-34½	34½-35½
Good [89-91]	30½-31½	32 -33	32½-33½

WHOLESALE CHEESE PRICES.

	Chicago.	Boston.	New York.	Philadelphia.
Flats	....	....	15½-17	
Twins	.14 -14½	16 -17½		
S. Dais.	14½-14½	16 -17½	13½-16½	15½-16
D. Dais.	14½-14½			
Y. Ams.	....	16 -17½	16 -17	15½-16½

LIVE POULTRY—WHOLESALE.

Turkeys	22@25c	Springs	26c
Leghorns	20c	Old roosters	15c
Hens, heavy	21c	Ducks, heavy	23c
Hens, light	22c	Geese	15c

FRESH EGGS.

Extra firsts	20c
Fresh gathered firsts	18@19c
Ordinary current receipts	17½c
Dirties	16c

Extra special, candled for the retail trade, 7@8c over extra firsts.

VEAL CARCASSES.

50@60 lbs.	7@8c	90@110 lbs.	10@11c
70@80 lbs.	9@10c	110@130 lbs.	12c

POTATOES.

Wisconsin, Mich., round white	$1.65@1.90
Idaho russets	1.75@2.00

WHOLESALE DRESSED BEEF.

	Yearlings.	No. 1.	No. 2.	No. 3.
Ribs	24	23	20	10
Loins	32	36	31	13½
Rounds	19	15	14½	11
Chucks	16	12	11	9½
Plates	11	9½	9	6½

FRUITS.

Apples, bu	$1.50@2.25
Grapefruit, box	2.25@4.25
Lemons, box	3.50@5.25
Oranges, box	4.00@5.00
Strawberries, Florida, pints	.15@ .19

VEGETABLES.

Beets, crate	$1.25@2.00
Cabbage, crate	1.85@2.25
Carrots, crate	1.50@2.50
Celery, half crate, Florida	2.25@3.50
Cucumbers, 2 dozen	3.00@3.50
Green peas, crate	4.75@5.50
Lettuce, head, crate	3.50@4.25
Pepers, crate	4.00@5.50
Radishes, half crate	3.25
String beans, hamper	3.00@6.00
Tomatoes, lug, Mexican	2.50@4.50

APRIL POTATOES LOWER

Part of the recent advance of potato futures was lost on the Chicago Mercantile exchange yesterday, April closing 5c lower at $1.85. Butter was unsettled, March gaining ¼c. November holding steady, and May fresh dropping ⅛c. Egg futures were ⅛c lower to ⅛c higher. Sales: Butter, 57 cars; eggs, 26 cars; potatoes, 18 cars. Deliveries: Eggs, 4 cars. Prices follow:

BUTTER.

	Open.	High.	Low.	Close.	Prev. close.
Storage stds—					
March	26¼	26½	26⅝	26⅝	26
November	31	31	31	31	31
Fresh standards—					
May	28	28	28	28	28½

EGGS.

	Open.	High.	Low.	Close.	Prev. close.
Refrig stds—					
November	25⅝	25⅛	25⅝	25⅝	25½
Storage pkd. firsts—					
March	21¼	21¼	21¼	21¼	21⅝
April	22¼	22¼	22	22¼	22⅝

POTATOES.

	Open.	High.	Low.	Close.	Prev. close.
Idaho Russet—April	$1.89	$1.89	$1.85	$1.85	1.90

DAILY RIGHTS.

Butter—	High.	Low.	Close.
Selling: March	25½	25½	25½
Buying: March	26⅝	26⅝	26⅝

PRIMARY GRAIN MOVEMENT

	Wheat.	Corn.	Oats.
RECEIPTS.			
Friday	1,209,000	702,000	247,000
Last week	995,000	802,000	187,000
Last year	391,000	465,000	303,000
1929	1,015,000	717,000	285,000
SHIPMENTS.			
Friday	788,000	381,000	312,000
Last week	839,000	475,000	373,000
Last year	295,000	496,000	364,000
1929	535,000	609,000	368,000

To the HOLDERS OF 4½% DEBENTURE GOLD BONDS OF MARSHALL FIELD AND COMPANY Issued Under Trust Indenture Dated October 1, 1925, by and between Marshall Field and Company and Illinois Merchants Trust Company, Trustee.

YOU ARE HEREBY NOTIFIED pursuant to the provisions of ARTICLE III. of the aforedescribed Trust Indenture that there will be redeemed and will become due and payable on April 21, 1931, at the office of Continental Illinois Bank and Trust Company (successor to Illinois Merchants Trust Company), Trustee, at 231 So. La Salle Street, Chicago, Illinois, all of the 4½% Debenture Gold Bonds of Marshall Field & Company which by their terms mature either on January 1, 1932, or on January 1, 1933. The holders of said bonds so to be redeemed are hereby notified to present the same for payment on or after April 21, 1931, together with all unmatured interest coupons at the office of said Continental Illinois Bank and Trust Company, at which time there will be paid to the holders of said bonds the principal amount thereof and accrued interest to April 21, 1931, together with a premium of one-half of one percentum (½%). Interest on said bonds will cease to accrue on April 21, 1931.

Holders of said bonds so to be redeemed may, if they so desire, present their bonds for payment prior to April 21, 1931, and receive payment of the principal, premium and interest accrued to the date of presentation.

Dated at Chicago, Illinois, this 19th day of March, 1931.

MARSHALL FIELD AND COMPANY.
By THOMAS H. EDDY, Secretary.

BIDS AND OFFERS

Range of prices on bids and offers, good all day Saturday, follow:

	Bids High.	Bids Low.	Bids Close.	Offers High.	Offers Low.	Offers Close.
WHEAT.						
July	.62½	.62	.62½	.62⅝	.62⅝	.62⅝
Sept.	.62⅝	.62	.62⅝	.63	.62⅝	.63
CORN.						
May	.64⅝	.64⅛	.64⅝	.64⅝	.64⅝	.64⅝
July	.66⅝	.66⅝	.66⅝	.67⅛	.67	.67⅛
Sept.	.66⅝	.66⅝	.66⅝	.67⅛	.67	.67⅛
OATS.						
May	.32⅝	.32⅛	.32⅝	.32⅝	.32⅝	.32⅝
July	.32⅝	.32⅝	.32⅝	.32⅝	.32⅝	.32⅝
RYE.						
May	.39⅝	.39⅝	.39⅝	.40	.39⅝	.39⅝

GOOD ALL NEXT WEEK.

	Wheat.	Corn.	Oats.	Rye.
Bids				
May	.81⅛	.62	.31⅝	.38⅝
July	.60	.64	.31⅝	.39⅛
Offers				
May	.81⅛	.67⅛	.33⅛	.41⅛
July	.64⅝	.69⅝	.33⅛	.43⅛

OFFICIAL WEATHER FORECAST.

The official forecast for today and tomorrow and yesterday's table of records follow:

Indiana—Cloudy Saturday, followed by rain in south, probably occasional rain mixed with snow in north portion; Sunday mostly cloudy, possibly preceded by rain; not much change in temperature.

Lower Michigan—Increasing cloudiness Saturday, probably followed by some rain or snow in late afternoon or night and probably Sunday; not much change in temperature.

Upper Michigan—Snow Saturday; Sunday mostly cloudy, preceded by light snow in east portion; not much change in temperature.

Wisconsin—Occasional rain or snow Saturday. Sunday generally fair; not much change in temperature.

Place of observation. State of weather. March 20, 1931, 7 p. m. Central time.	Direction of wind.	Temp. 7 p. m.	Highest today.	Lowest last night.	Precipitation 24 hours.
East central states—					
Alpena, cloudy	E.	32	36	18	...
Cairo, cloudy	N.E.	44	46	32	...
Chicago, cloudy	E.	38	40	32	...
Cincinnati, cloudy	N.E.	42	48	30	...
Cleveland, clear	N.	34	38	32	...
Detroit, clear	E.	38	44	30	...
Escanaba, cloudy	S.	34	36	20	...
Evansville, cloudy	S.	46	50	32	...
Fort Wayne, cloudy	E.	42	44	26	...
Grand Haven, cloudy	N.W.	36	42	24	...
Grand Rapids, cloudy	S.E.	42	48	28	...
Green Bay, cloudy	S.	36	42	26	...
Indianapolis, cloudy	S.E.	44	48	30	...
Madison, cloudy	S.E.	38	40	26	...
Marquette, cloudy	S.E.	38	40	24	...
Memphis, cloudy	S.E.	50	52	40	...
Milwaukee, cloudy	S.E.	34	40	30	...
Nashville, cloudy	E.	44	48	32	...
Peoria, cloudy	E.	44	48	32	...
Sault Ste. Marie, cloudy	S.E.	34	38	20	...
Springfield, Ill., cloudy	S.E.	44	46	30	...
West central states—					
Bismarck, cloudy	N.	36	40	32	...
Charles City, cloudy	S.E.	42	44	32	...
Concordia, rain	E.	40	44	36	.20
Davenport, cloudy	S.E.	44	44	32	...
Des Moines, cloudy	S.	40	46	32	...
Devils Lake, cloudy	N.	30	40	32	.06
Dodge City, cloudy	N.E.	42	44	38	.80
Dubuque, cloudy	S.E.	42	44	28	...
Duluth, cloudy	S.W.	34	34	30	.04
Huron, rain	N.W.	54	60	36	.02
Kansas City, rain	S.E.	38	42	36	.06
Keokuk, cloudy	S.E.	42	44	30	...
Little Rock, rain	N.E.	46	44	44	.86
Minneapolis, cloudy	S.	38	42	32	.04
Moorhead, cloudy	S.	36	40	32	.01
North Platte, clear	S.	48	54	36	.12
Oklahoma City, rain	S.	42	56	50	.86
Omaha, rain	S.E.	38	38	36	.02
Rapid City, cloudy	N.W.	48	58	36	...
Sioux City, cloudy	S.	40	42	34	.06
St. Louis, cloudy	E.	46	46	36	...
Springfield, Mo., rain	N.E.	38	40	38	.08
Wichita, rain	S.	40	40	40	.64
Williston, cloudy	N.	38	40	30	.04
Eastern states—					
Albany, cloudy	N.	42	48	34	.01
Atlanta, cloudy	S.E.	58	62	48	...
Boston, cloudy	N.W.	40	42	36	...
Buffalo, clear	E.	38	44	32	...
Charleston, cloudy	S.E.	52	60	46	...
New York, cloudy	N.W.	44	44	34	...
Oswego, clear	N.W.	36	38	32	...
Philadelphia, cloudy	N.	44	46	34	.02
Pittsburgh, cloudy	N.	44	46	32	...
Raleigh, clear	N.E.	48	52	44	...
Washington, clear	Calm	42	46	36	...
Gulf states—					
Abilene, clear	N.	54	58	46	.06
Amarillo, cloudy	N.E.	52	58	38	...
Birmingham, cloudy	E.	56	62	38	...
Brownsville, cloudy	W.	74	82	66	...
El Paso, clear	W.	72	72	44	...
Fort Worth, cloudy	N.W.	50	54	54	.56
Galveston, clear	N.W.	66	72	62	.48
Jacksonville, clear	E.	64	64	52	...
Miami, cloudy	E.	70	74	52	...
Mobile, rain	N.	58	68	50	.22
New Orleans, rain	S.E.	62	70	56	.12
San Antonio, clear	N.W.	72	72	58	.78
Shreveport, cloudy	S.W.	56	68	60	.18
Tampa, cloudy	W.	68	74	54	...
Vicksburg, cloudy	S.E.	56	64	54	...
Mountain states—					
Boise, cloudy	N.	62	62	42	.08
Cheyenne, snow	N.W.	34	50	30	.01
Denver, rain	N.	44	54	34	.01
Havre, clear	S.	54	60	36	...
Helena, cloudy	W.	48	50	38	...
Lander, clear	S.W.	50	52	28	...
Miles City, clear	N.	56	60	38	.01
Phoenix, clear	W.	82	84	56	...
Pueblo, clear	E.	54	54	28	...
Salt Lake City, cloudy	N.	60	60	40	...
Santa Fe, clear	S.	56	58	28	...
Yellowstone Pk., clear	N.W.	40	40	22	...
Pacific states—					
Fresno, cloudy	N.W.	74	76	42	...
Los Angeles, cloudy	W.	72	78	56	...
Portland, Ore., cloudy	S.W.	64	64	46	...
San Diego, clear	W.	66	74	54	...
San Francisco, cloudy	N.W.	60	72	50	...
Seattle, rain	S.	54	56	48	.08
Spokane, cloudy	S.	54	56	42	...
Walla Walla, cloudy	S.E.	60	62	48	...
Canadian—					
Battleford, cloudy	E.	36	38	20	...
Calgary, cloudy	S.	54	56	28	...
Edmonton, clear	W.	34	36	22	...
Medicine Hat, cloudy	N.W.	54	56	32	...
Minnedosa, cloudy	W.	32	38	30	.30
Montreal, cloudy	N.E.	40	44	32	...
Quebec, cloudy	N.E.	38	40	30	...
Qu'Appelle, cloudy	N.W.	28	32	28	.02
The Pas, cloudy	N.	14	18	12	.04
Toronto, clear	S.W.	38	44	30	...
White River, cloudy	S.E.	32	40	4	...
Winnipeg, cloudy	N.W.	30	36	30	.10

Want Ad INDEX

Want Ad Offices

1 South Dearborn St. . 1101 East 63rd St.
Tribune Square . 4131 West Madison St.

ADTAKER—SUPERIOR 0100

The more you tell, the quicker you sell

	Page
Arts and Antiques	34
Auction Sales	34
Automobiles—	
Passenger Cars	35
Trucks	35
Wanted	35
Loans	35
Credits	35
Trucks to Rent and Wanted	35
Barter and Exchange	32
Bicycles and Motorcycles	35
Billiards and Bowling	34
Board and Lodging	32
Board and Room Wanted	32
Building Material	35
Business Opportunities—	
Business for Sale	35
Partnerships and Investments	35
Distributors	35
Concessions and Locations	35
Business Equipment	35
Business Service	35
Wanted	35
Business Personals	34
Business Directory	34
Cameras and Optical Goods	32
Cemeteries	27
Clothing, Furs, etc.	32
Dancing Schools	34
Death Notices	27
Dogs, Cats, Birds, Poultry, etc.	32
Dressmaking and Millinery Schools	32
Financial	33
Florists	27
Help Wanted—Male	32
Help Wanted—Female	32
Horses, Harness, and Wagons	32
Hotels	32, 33
Home Furnishings	34
Home Furnishings Wanted	34
Instruction	34
Jewelry, Watches, etc.	34
Leaseholds	34
Loans—Personal Property and Salary	34
Lost and Found	32
Moving, Storage (See Business Directory)	34
Motorcycles and Bicycles	35
Monuments	27
Musical Instruments	33
Office Devices	33
Office Furniture, Files, Safes	34
Patents, Patent Attorneys	34
Personal	32
Pianos (see Musical Instruments)	32
Printing Machinery and Supplies	32
Radios and Supplies	35
Real Estate—	
Apartment Buildings	34
Business Property	34
Houses	34
Vacant	34
Manufacturing Property	34
Austin	34
Suburban	34, 35
Acre Property	35
Resorts	35
Farm Lands	35
Wanted	35
For Exchange	35
Loans	35
Room and Board Wanted	32
Situations Wanted	32
Stocks and Bonds	32
Store Fixtures	34
To Rent—	
Rooms	32
Houses	33
Resorts	33
Apartments	32, 33
Apartments and Rooms to Share	33
Stores	34
Office and Shops	34
Manufacturing Property	34
Floors and Lofts	34
Buildings	34
Trade Schools	34
Typewriters and Supplies	33
Undertakers	27
Wanted—To Rent	33

HAROLD TEEN—DEEP STUFF.

SITUATIONS WANTED—MALE.

Bookkeepers and Clerks.

BOOKKEEPER—SMALL SETS KEPT; WEEK-ly or monthly service. Radcliffe 3407.

SHIPPING AND RECEIVING CLERK—AGE 28, A1 ref. Haymarket 2925.

WILL DO ADDRESSING FOR $1.75 PER M. Address J 376, Tribune.

Accountants and Auditors.

ACCT.—ALL YOUR BOOKKEEPING DONE efficiently on part time basis by expert accountant. Reason. Briarcrate 3320.

Executives and Managers.

TAILORING EXECUTIVE

with new idea in direct selling; 22 yrs.' exp., ages 37; familiar with all tailoring; mod. sal. Address J 483, Tribune.

Professions and Trades.

DRAFTSMAN, MECH.—7 YRS.' EXP., LAYout, design; age 30. Kenwood 0118.

FACTORY MAINT.—THOR. EXP. MACHINE rep., sprinklers, high pressure plant rep.; best ref. Age 36. Address J 313, Tribune.

PUNCH PRESS FOREMAN—17 YRS.' EXP. Address J 523, Tribune.

Farm and Garden Help.

DAIRYMAN—EXP., MID. AGED; WORK ON farm. 525 N. Laramie. Colum. 1097.

House Servants.

BUTLER AND HOUSEMAN—CHINESE STUdent; ref. Address J 407, Tribune.

COUPLE—COLORED; EXP. HOUSEMAN, chauffeur; wife A1 cook; neat; good references last place. Ken. 9402.

COUPLE—LIGHT COL.; PRIV. FAM. OR out city; ref. Oak. 6798.

COOK-BUTLER — HSEMAN, JAPANESE; ref. Address J 332, Tribune.

Chauffeurs.

CHAUF.—12 YRS.' EXP., EX. BUTLER; IN or out of town; refs. Drexel 5864.

CHAUF.—A1 COL.; EXP. WITH REFS.; 8 yrs. at last position. Ph. Kenwood 7381.

CHAUF.—COREAN; 10 YEARS' EXP.; COOK or hseman. Address B 313, Tribune.

CHAUF.—FILIPINO; VERY HANDY; GOOD city refs. 2646 Orchard-st. Bobolat.

SITUATIONS WANTED—FEMALE.

Domestics and Cooks.

COOK, GEN. HSWK., LAUNDRESS—NEAT col.; all; half day. $7-$9. Calumet 4217.

COOK—COL.; GOOD LAUNDRESS; LIKE children; $7-$8; sleep go. Douglas 2585.

COOK—NEAT, LIGHT COL.; GIRL; GOOD laundress; half, all; city ref. Victory 2992.

GEN. HSWK., GOOD COOK—ADMIRE, GIRL, exp., neat, reliable; good refs; Gentile pref. $5 week. Van B. Burge 0.

HSWK.—DAYS, WHITE WOMAN, RELI.; priv. home or hotel apt. Buck. 0946.

HSWK.—GEN.; EXP.; IN PRIV. HOME; refs. phone. Berkshire 4589.

HOUSEWORK—PLAIN COOKING, OR CARE children, 2 days or hours; exp. Sat. 6780.

HOUSEWORK—GOOD COOK; EXP.; NO laundry; col.; good wages. Eng. 4830.

HSWK.—GEN.; COL. GIRL; LIKE CHILdren; sub. or bachelor apt. All. 0696.

HSWK.—GEN.; COL. WOMAN; DAY OR hour; ref. Ken. 2848.

MAID—EXP.; GEN. HSEWK.; COL.; COOKing; references. Boul. 9071.

MAID—COL.; EXP. GOOD COOK, THORO. cleaner, laundry. refs. Mid. 7702.

MAID—COL.; HSWK.; EXP.; REF.; STAY; A1 cook; laun. Douglas 8954.

MOTHER'S HELPER—YG., WHITE; NO washing; good home. Ravenswood 6165.

WOMAN—REL. CARE FOR CHILD EVES. $7.50. Plaza 4973. Rec. 4105, or Edg. 5678.

Housekeepers and Caretakers.

HSKPR., GEN. HSWK.—GERMAN; EXP.; RE liable; refs.; $12. Stewart 0697.

Nurses and Governesses.

GRADUATE NURSE—CARE OF INFANT OR invalid; reas. wages. Ph. Belmont 2366.

NURSE—PRACT. HOSP., INFANT OR IN-valid; Swedish. 1-3 p.m. Sedgwick 7100.

NURSE—PRAC. TRAINED EXPER.; ANY case; good ref.; $21 wk. Diversey 10019.

PRACTICAL NURSE—ASSIST LT. HSWK., $12 per wk. Phone West 1836.

Laundresses and Day Work.

LAUNDRESS—COL., CLEAN WINDOWS, woodwork; $3. Douglas 2585.

Stenographers, Typists, Etc.

SECRETARY-BKKPR.-STENO.—EXP.; PERmanent location. Wentworth 8289.

STENO. BKKPR.—EXP. LOOP OR S. SIDE. $25-$20. Triangle 1915.

STENO.—7 YRS' EXP.; FAM. OFFICE DEtail; salary $20; exc. ref. Blt. 9838.

WANTED—MALE HELP.

Stores and Offices.

MANAGER.

Must have lunch counter experience. STONER'S RESTAURANT. 1118 WILSON-AV.

SHOE SALESMEN—EXPD. 16 E. RANdolph-st., Grossman Shoe Co.

SHOE SALESMEN—EXTRA FOR SATURday; experienced. 1509 Milwaukee-av.

SHOE MEN—EXPERIENCED, FOR SATURday. 231 S. State-st.

Executives and Managers.

ADVERTISING MANAGER—LIVE WEEKLY near Chicago; exceptional opportunity. Address N E 30, Tribune.

Boys—Office and Factory.

OFFICE BOY—HIGH SCHOOL GRADUATE. The Rome Co., Inc., 3601 S. Racine-av.

Professions and Trades.

FOREMAN—FOR WELDED PARTS DEpartment by large aircraft manufacturer. Must have at least five years' practical experience in aircraft parts welding work. State full experience in first letter for consideration. Address N 30, Tribune.

DRAINER AND STRIPER ON SPRING METAL beds; must be exp. cleaned. Banner Bed Corp., 400 N. Oakley-av.

LADIES' TAILOR — 1ST CLASS; MUST know how to cut patterns, fit and manage shop. Address P J 416, Tribune.

MAN — ACQUAINTED WITH DRY CLEANing or laundry; one who knows Oak Pk. and surrounding terr. 110 Chicago, Oak Pk.

PATTERN SHOP FOREMAN FOR STOVE plant; must have had experience in stove pattern work, matchplates, and jolt moulding machines. Address, Box 211 H, Cargile, Allen Mfr. Co., Franklin, Tenn.

PHOTO-ENGRAVER.

All branches; state salary expected. Address P J 535, Tribune.

Butlers, Chauffeurs, Housemen, Etc.

COOK, CHAUF., HEMAN—FILIPINO; state exp., ref., age. Address O F 67, Tribune.

Salesmen, Solicitors, Etc.

AAA SALESMEN,

Personal selling service approved and used in universities, endorsed by business, business and professional leaders; good education and executive sales experience required. Attractive commissions. Call J. Mulvahill, 208 S. La Salle-st., Suite 2036.

A MAN,

Mechanically inclined; must be neat, honest, and willing to work hard for promotion. Mr. Biedstrand, Sales Manager, 66 East South Water-st., 18th fl., 9:30 to 11:30 a. m. only.

ADVERTISING SALESMEN.

Special edition, special page, and program salesmen. Suite 400, 100 N. La Salle-st.

AT ONCE.

Three intelligent, neat appearing men who desire a permanent connection with a national organization; must be willing to work 8 hours a day and start at our terms. This means a good $60 per week income. If you mean business apply Employment Manager Room 618, 202 N. Wabash-av.

AUTO SALESMAN

to sell Ford cars and trucks; a real oppty. for prod.; ft. time and other conc. to one who can; see Sales Mgr. Monday. PARK MOTOR CO., 111th-st. and Western-av.

COUNTRY CLUB SALESMEN — GENTILE; golf, lakes, hunting, fishing, winter and summer sports. Room 1100, 29 S. La Salle-st.

LIFE INSURANCE MEN.

An unusual selling plan contacting bona fide leads; immediate income. Call or write, L. A. Berskin, 221 N. La Salle.

MAGAZINE ADVERTISING SALESMAN—Of real power and proven business ability; excellent opportunity for right man; substantial full details. Address O C 227, Tribune.

MAN—TO HANDLE MICHIGAN AND WIS. outside territory; must have car; drawing account against com.; retail store experience preferred; state age, height, qualifications, salary expected. Address T K 300, Tribune.

NO CASH REQUIRED.

DEMONSTRATORS with cars for new auto radio. Full, part time. 2211 Jackson-blvd.

MEN—WITH CARS (100). OVER 20; NO selling; full or spare time. Inq. Sunday, Mr. Jay, room 3734 N. Central park-av.

MEN—3, TO LEAVE CITY AT ONCE WITH traveling magazine crew; new offer, increased commissions. R. 800, 37 S. Wabash.

DISTRICT MANAGERS—NEW CAMPAIGN; large territ.; 2 p. m. to 6 p. m. Meadows, 7341 Cottage Grove, Suite 240.

MEN—2, WITH SOME EXP. AS SUPERVIsors; real oppor. for right man. Mr. Reed, 30 S. State, Rm. 716, 9 to 12, 2 to 6.

MAN—3 WEEKS' TEMPORARY WORK. Must have appearance. Apply MR. BRADford, 9-1, Rm. 1741, 330 S. Dearborn.

MAN—YOUNG, NOT OVER 35. HIGH school education. Apply Personal Dept., Rm. 821, 188 W. Randolph, 8 to 12.

COLORED MEN—TO TRAVEL AND CALL on colored folks; expenses paid. 5249 College Grove-av.

MAN—24 TO 32, NEAT, INTELLIGENT. MR. BRADEN, Monday, 2:30 to 12, Room 312, 520 N. Michigan.

MAN—WITH CAR, TO WK. WITH SALESmen; know city; good pay. Calumet 4275.

MAN—FAIR EDUC., NEAT APPEARANCE. Rm. 236, 3 W. Madison, Oak Park, 4 p. m.

MAN—YOUNG; PER. POSITION, ASSURED future; 10-12. 3933 Broadway, Rm. 5.

MEN — WITH GOOD CARS CAN GO TO work at once; ed. not essential. 4414 Lawrence-av.

MEN—A FEW WITH CARS. EARN $7.50 A day. Start at once. 1827 Irving Park.

Help Wanted with Investment.

MAN—TO BUY NEW FORD WITH SEMItrailer, 3 yr. contr. 4126 Emerald.

Employment Agencies.

JR. LAWYER—SOME EXP. $150
INV. HOUSE; CRED.-COLL. MGR. $175
ILLINOIS LAWYER $250
CREDIT-COLLECTION MGR. $275
7 COLLECTORS; OUTSIDE $125
INVOICE CLERK $85
STOCK RECORD CLERK $100
O'SHEA 64 E. JACKSON.

HOUSEMEN ..... $80 | SODA-SANDW. $22
Ford Mech. ..... $32 | Fill. Dishwasher. $15
Mach. Oper. ..... $28 | Stenographers $30
Bell Employment, 10 N. Clark, Rm. 1004.

HUTCHER APPR., DRIVE TRUCK, $18. Cake Bkr. ..... $40 | Painter, pap. hgr. $25
ALL TRADES, 300 S. LA SALLE-ST.

HOTEL MGR., CHGO. HOTEL EXP., $200 NEON TUBE BENDERS, EXPD., $50 WK. S-H-A-Y, 14 W. WASHINGTON.

SALESMEN—FOOD STUFFS $300
BUSINESS FOR'S CLEARING HOUSE. 209 S. STATE-ST., 7TH FLOOR.

FOREMAN—A-1 MACHINIST EXP. Also experimental and research exp. ROYAL EMP. SERVICE, 30 N. Wells, 3d fl.

CHEMIST — PERFUMES, COSMETICS. Elec. Engr., Acoustics, Sound Equipment. AM. ASSN. OF ENGINEERS, 8 S. MICH.

CHEMIST — FATS AND OIL $300
Sales Engineers, conveyors $300
HARRISON AGENCY, 20 W. Jackson, 4th fl.

CHEMIST — 23-25 YRS. OLD., COLL., VAcuum analytical, and coal exp.; $125. Occupational, 20 W. Jackson, Rm. 1410.

CAR WASHERS, GREASERS, MECHANICS. Chi. Gar. Owners', 309 S. La Salle, R. 101.

TRADE SCHOOLS.

RADIO TELEVISION

Complete technical training in radio, television, broadcasting, etc. All work supervised by leading engineers, men working with big radio concerns. Extension and laboratory work. Tuition only $5 per month. Call or write for facts. Open every evening. Radio and Television Institute, 1019 Engineering Bldg., 205 W. Wacker-dr. Franklin 7935.

LEARN HOTEL BUSINESS IN 150 ROOM hotel; night classes starting now. Chicago Hotel Schools of Instruction, 621 Wilson-av. Longbeach 4020.

TRADES THAT PAY.

Acetylene welding, aviation, electricity. Open evenings. Phone Calumet 4800.

GREER COLLEGE, 2020 S. WABASH AV.

HOTELS NEED TRAINED MEN. BIG PAY. Learn at home. Write Lewis Hotel Training School, Desk 749, Washington, D. C.

LEARN SCIENTIFIC SWEDISH MASSAGE. 6 wks. course. Day or eve. classes. National Col., 20 S. Ashland-blvd. Seeley 2940.

LEARN WELDING. BIG PAY TRADE. Real demand now for experienced men. Hilmen Welding Works, 514 N. La Salle.

TOOL AND DIE MAKING AND DESIGNING—UNITED SCHOOLS OF MICH. TRADES, 168 N. CLINTON-ST. Days, evenings.

LEARN AUTO TRADE BY ACTUAL SHOP work. All trades. Free booklet. Give age employed. Federal Eng., 2040 Washington-blvd.

LEARN MECHANICAL DENTISTRY. DAY or night work. Earn big money. McCarrie School, 1338 S. Michigan-av. Calumet 3429.

AUTO TRADE IGNITION, MECHANICAL, battery, practical work; no exp. necessary. SIMPLEX AUTO SCHOOL, 2024 Van Buren.

LEARN WATCHMAKING, DAY OR NIGHT. Catalog free. CHICAGO SCHOOL OF WATCHMAKING, 848 W. Randolph.

LEARN TOOL AND DIE MAKING. MACHIN. ist trade, automatic screw machine. Allied Screw Machine Co., 534 W. Monroe-st.

TRADE SCHOOLS.

THERE IS MORE MONEY IN BARBERING

THAN YOU HAVE ANY IDEA! LEARN AT MOLER'S. NEW LOOP SCHOOL.

The pay in commission and tips in addition to splendid salaries is more than most wage earners make.

This profession is protected by wonderfully beneficial state laws.

Day or evening classes.

Call, mail the coupon, or phone.

MOLER SYSTEM,

59 E. Monroe-st., Central 6393, Chicago, Ill.

Mr. Moler: Please tell me how I can earn more money by learning Barbering. Also how I may be protected by new state law amendments.

NAME .....

ADDRESS .....

CITY ..... STATE.....

ELECTRICITY-RADIO TELEVISION TALKING PICTURES

taught by actual work in great Coyne Shops. NOT BY CORRESPONDENCE! Practical work on real Electrical, Radio, Broadcasting, Television and Talking Picture equipment. Day and Evening Classes. Small weekly payments. Free Employment Help. COME IN AND SEE FOR YOURSELF! Visit our shops any day or any Monday, Wednesday or Friday evening. Or phone or write for Big Free Electrical Book or Big Free Radio, Television and Talking Picture Book.

COYNE

Electrical and Radio School, 512 S. Paulina-st. Phone West 3121.

RADIO TRAINING.

R. C. A. Institutes, Inc., offers complete practical and thorough radio training. Day and evening classes, or you may study in your own home by home laboratory method. For full details write or call R. C. A. Institutes, Inc. Merchandise Mart, Chicago.

LOST AND FOUND.

CROW DOG—LOST—RED; MALE; NO HAIR on neck; reward. Superior 3405.

DOG—LOST—BOSTON BULL; WHITE FACE and white feet; Wed., nr. 19th and Clarence, Berwyn; pet; rew. Berwyn 2085.

DOG—FOUND—BOSTON BULL; ns. 72D, Harlem; female. Palisade 987.

DOG—LOST—$50 REWARD; BODY $25; old fox terrier. Graceland 1887.

EARRING, JADE PENCIL SHAPE—LOST—Loop district, March 19. Rew. Wab. 2288.

FUR—LOST—SILVER FOX; IN SHERIDAN theater or Yellow cab, March 17, 1-1:30 p.m. Reward. MR. SULLIVAN, Wabash 4300.

HANDBAG — LOST — ON LAKE-ST. L. Wednesday eve.; please call Frank, 5368.

MUFF—LOST—RACCOON; IN LOOP OR theater, Wednesday afternoon; reward $5. Telephone Whitehall 7513.

RING—LOST—EMERALD, IN THE GRAnada Theater ladies' room Thursday, 9:30 p.m.; sentimental value; call or write from Mother, Rew. Call Miss Hagen, bus. ph. Can. 1903.

PERSONAL.

SUITABLE COMPENSATION WILL BE paid for information leading to the arrest of Sullivan, or Robert Leonard, or of Pontiac Sedan, 1918 series, No. 3884, Motor No. 671329. Write or wire R. C. Wagner, Rm. 700, Century Bldg., Milwaukee.

HAVE INFORMATION OF INTEREST ON Commonwealth Edison Co. wealth-av.] 6½% bonds, due 1927-35. Holders of bonds supplying numbers, denominations, and amount held will receive information by addressing T N 339, Tribune.

I AM NOT RESPONSIBLE FOR ANY debts or bills contracted by any one but myself after this date, March 17, 1931. Harry Daver, 1518 St. Charles-rd., Maywood, or 153-55, Broadway, Melrose Park.

YOUNG MAN GOING TO CALIFORNIA IN sedan via So. Route will share expenses with 3 same or couple. Write Mr. Salsfass at the Harrison Hotel for appointment.

I WILL NOT BE RESPONSIBLE FOR debts contracted by any one but myself after this date. JOSEPH ARTHUR LE CAVALIER, 1154 S. Scoville-av., Oak Park.

NOT RESP. FOR DEBTS CONTRACTED for by any one but myself. Roy C. Weig, 5440 N. Sawyer-av.

NOT RESPONSIBLE FOR DEBTS CONtracted by any one but myself. Sue M. B. FRANK MOWSON.

R. P. MAJOR, AGE 41, 5 FT. 9, LGT. sandy hair, gray eyes, last seen 6 yrs. ago; any one knowing whereabouts ph. Win. 2135.

NOT RESPONSIBLE FOR DEBTS CONtracted by any one but myself. Hugo Korallus, 536 Arlington-pl.

NOT RESPONSIBLE FOR ANY DEBTS CONtracted by others than myself after this date. HENRY F. LEE.

MAN DRIV. NEW YORK TAKE 3 MEN. marr. cple., shr. exp.; ref. exch. Merr. 6358.

TRIPS TO CAL. PLAN, N. Y.; SHR. EXP.; refs. Motor Club, 7 W. Madison. Cen. 8426.

NOT RESP. FOR DEBTS CONTRACTED for by any one but myself. Leo Handler.

RESPONSIBLE ONLY FOR DEBTS CONtracted by myself. Louis Silversmith.

MUSICAL INSTRUMENTS.

Pianos and Players.

BUY OR RENT YOUR PIANO AT THE W. W. KIMBALL CO., FACTORY—2631 W. 26TH.

Used pianos to rent ..... $1 per month
56 used upright pianos ..... $10, $15, $39 each
11 used uprights, apt. size ..... $35-$45 each
17 used player pianos ..... $35 each
17 new grands at factory prices ..... $465 each
11 $125 all-electric radios $39.75
KIMBALL FACTORY, 2631 W. 26th-st. Phone Lawndale 3862. Open until 9 p. m.

BARGAIN HUNTERS.

Here is an opportunity to buy a high grade Mehlin, mahogany, period model Grand, Louis XV style (eastern make), in first class condition, at the unheard of price of $375. RUDOLPH WURLITZER, 329 S. Wabash-av.

FOR SALE—STEINWAY UPRIGHT PIANO, small size; first class condition; $185 cash, or $25 down, $10 per month, to good party. See piano at 2205 W. Madison-st.

CABLE & SONS—$900 MODEL BABY grand, used 9 mos., for $388 if spot cash. WYMAN'S, 600 Republic Bldg., 209 S. State.

GOOD USED UPRIGHT PIANOS. $20, $30. LYON & HEALY, 243 S. Wabash-av.

RENT A NEW PIANO—BABY GRAND, $10 a month; midget upright, $6 a month. CABLE PIANO CO., Wabash and Jackson.

GOOD USED UPRIGHT PIANO, VERY cheap. 7646 Merrill-av. Saginaw 1018.

BARTER AND EXCHANGE.

4 RM. APT., SOUTH, FOR DECORATING, cabinet managing; union. Radcliffe 2079.

WTD.—LANDSCAPE GARDENING; EXCH. Chic. impr. lot. Address P N 546, Tribune.

FINANCIAL.

We Can Get You Out of Debt.

Nationally known plan. Immediate relief from pressure of debt. No co-makers or security required. Small service fee only. AMERICAN AMORTIZATION COMPANY. 30 N. La Salle-st.

STOCKS AND BONDS.

WELL ESTABLISHED

automotive concern offers you one share of common stock for each share of preferred purchased: $100 par value; 7% interest. No brokers. Address S H 85, Tribune.

OFFICE DEVICES.

MIMEOGRAPH, $30; MULTIGRAPH, $50; dictaphone, $25. 120 N. La Salle-st.

PRINTING MACHINERY AND SUPPLIES.

PRESS, 9"x5"; 7X11, 10X15, 12X18; MOtors, multicolor type. Pr. Arm 6911

CAMERAS AND OPTICAL GOODS.

WANTED—ZEISS BINOCULARS, 8 POWER. Address J 320, Tribune.

WANTED—FEMALE HELP.

Stores and Offices.

DRESS SALESWOMEN.

Only those with recent dress selling experience need apply; must be able to make sales; wear black or navy; ready to go to work, 5th floor, 233 S. State-st.

PRIVATE SECRETARY.

20-30 years; take charge business correspondence; files and general small office management; prefer girl living near Howard-st., anxious to work up to unique position; pay $20 to start. Apply in person, Saturday, or phone Sheldrake 6004 or Briargate 2971 Sunday.

SALESLADIES — SPECIALTY SHOP EXPErience, coats and dresses; references required. 7834 S. Halsted-st.

STATISTICAL WORK.

Young lady in office on Northwest Side; must be able to operate typewriter and adding machine. Have good handwriting. Half days Saturday; state age, full details of experience and salary required. Address T G 392, Tribune.

STENOGRAPHER — WITH SOME EXPERIence; by manufacturer of nonferrous metals; Chicago sales office; apply immediately, giving references, past experience, and salary expected. Add. Box 106, La Salle, Ill.

TYPIST—MUST BE RAPID AND ACCURate; volume of work; Gentile. Apply only Saturday p. m. between 2 and 3 o'clock, R. 426, 308 N. Michigan.

Factory and Trades.

ARTISTS.

Experienced on Gesso parchment shades. SANDEL MFG. CO., 3618 S. Loomis-blvd.

BEAUTY OPERATOR—A1, EXP. ALL 'R'ND work; part time. Midway 8900.

DESIGNER.

Thoroughly experienced; must be capable of copying for large $10.75 dress house; state all experience and salary expected. Address T F 107, Tribune.

MARCELLER—GIRL, EXP.; SOUTH S. PREF. Bon Ton Shoppe, 743 W. 79th-st.

MASSEUSE—MUST BE GRADUATE OF A Swedish institute, with Swedish diploma; ref. req.; steady position in one of finest institutes in city; state age, experience. ADDRESS T J 193, TRIBUNE.

MILLINERY TRIMMERS—25, EXP. ONLY. Good pay, large orders, come ready for work. Open Sun. Sherman Hat, 400 S. State.

MILLINERY MAKERS AND TRIMMERS—Come at once. R. 607, 56 E. Randolph.

OPERATOR—ONE ON MEN'S TIES EXperienced; must be neat. Gluckin Corp., 100 W. Austin-av.

Household Help.

GEN. HSWK.—AND CARE FOR CHILDREN; girl, white; $6 a wk. Plaza 7437.

GEN. HSWK.—GIRL, WHITE; EXPD. WITH children; good pay. Belmont 6201.

GIRL—WHITE CARE FOR 2 CHILDREN; Portis, 6838 Clyde. Plaza 8949.

GIRL—GENL. HSEWK., RM. AND BOARD, small salary. Maywood 3145.

HSWK. — GIRL, WHITE, ASSIST VERY light housework; small family; $5 weekly. Rogers Park 7543.

HOUSEKEEPER — FOR MOTHERLESS home of 2 children; Catholic. Call Saginaw 8511 after 7 p. m.

Clubs, Hotels, and Restaurants.

MAID — YNG., MARR. WOMAN FOR APT. and small wages, 6505 Cottage Grove.

Saleswomen.

SALESLADIES—TRIXY FOUNDATION GARments. We have openings for ambitious women over 30. Call Rm. 916, 17 N. State.

SALESWOMEN—HOUSE TO HOUSE; GUAR. salary and comm. Rm. 326, 30 N. Clark.

WOMEN—10—MATURE—PERMANENT. Something different. Ph. Dearborn 6765.

Miscellaneous.

WOMAN OF GOOD EDUCATION, INITIAtive and sound judgment and some business training, to assist position with well known Eastern concern with its Chicago Branch; no bookkeeping or stenographic work; who has directed the work of others preferred; state qualifications in first letter. Address O C 551, Tribune.

WOMEN AND GIRLS

to sell a high grade line of cosmetics to friends, schoolmates, fellow employes or house to house; exc. comm.; no investment req. Diana Laboratories, 4158 W. Grand-av.

PERMANENT POSITION

with salary and bonus for capable woman of personality and self-confidence, who is anxious for a real opportunity. See Sales Manager, 1000 N. Dearborn-st.

AN UNUSUAL OPPORTUNITY

with interesting income; substantial future, for educated woman, age 24-45. See Mr. B. Denell, Suite 1014, London Guarantee Building, Michigan at Wacker-dr.

A FEW AMBITIOUS TEACHERS, CHGO., and suburbs, spare time nursery work. Sales exp. an asset, but not necessary. Lib. compensation. Address J 171, Tribune.

WOMEN—SELL HOSIERY; SILK UNDERwear; attractive line; unusual offer; sell home or outside; exc. comm.; no investment req. Royal Crown Mills, 229 W. Washington.

WOMAN—MARR. PREFERRED, RESPONsible work. Will be instructed if suitable. Work pays above average. Give phone, write Mrs. Sibley, suite 662 Wrigley Bl. Annex.

CASH ASSERS. 4; EXP. SALARY, $16 plus bonus. MR. SPIEGEL, 176 W. Adams, Room 2019.

WOMAN—EARNEST CHRISTIAN [PROT.] coll. educ.; 25-50. Write fully giving edu. and ph. Address O D 527, Tribune.

WOMEN—ABOVE AVER. EDU., OVER 30; perm. income; exper. not necessary. See or write Mrs. Hazen, 180 N. Mich., R. 1100.

WOMAN—FOR RMG. HS., 2 HRS. DAILY; exch. for hskpg. rms. Hollyct. 1044.

Employment Agencies.

MAID—GEN. HSWK. AND COOK, NORTH Shore, under 30 yrs., $15 p., brd. to start. WAITRESS—Exclusive cl. club, long and short hrs.; very attr., $8-$12 p. m.

POWER MACHINE OPR., apron exp. P. W. O'SHEA, 64 E. JACKSON.

CORBOY SERVICE—
ACCOUNTANT, PRINTING EXP. ..$35-40
STENO.-ACCT., R. EST. EXP. ..$30-35
STENO., ins. EXP. ..$25-30
20 W. Jackson-blvd. R. 1508. Wab. 9264.

FACTY. RADIO ..$16 | FACT. LEATH. GDS. Soda Fount. ..$16 | Waitress ..$16
Hotel-Rest. Mgrs. ..$60 | Demonstrators ..$18
Bell Employment, 10 N. Clark, Rm. 1004.

C-R-A-I-G
COMPT.-PAY ROLL, extreme $. W. ..$80
CASHIER, State-st. rest. exp. ..$80
209 S. STATE-ST. ROOM 708.

ZINSER PERSONNEL SERVICE,
COMMERCIAL AND MEDICAL DEPTS.
140 S. DEARBORN-ST.

FOUNT. GIRLS, $12; GORDON FDR. ..$14
Maid, Priv., $10, 6da. | Night Waitress ..$14
BUSCH AGENCY, 184 WASHINGTON-ST.

STENOGRAPHER—PROT.; A-1 TYPE, $25. AMERICAN RAILWAY BUREAU, 11 S. La Salle-st. Rm. 1106.

NOLAN'S EMPLOYMENT SERVICE—
20 waitresses, other hotel, restaurant and domestic help, 4619 BROADWAY.

CHESTER M. HORTON—
High schools accr. colleges educ.
53 W. Jackson-blvd. R. 508. Harr. 2158.

SOUTH SIDE CONSOLIDATED.
HOUSEMAIDS ..$12-$15
SUITE 3224. 1180 E. 63D-ST.

REDFIELD PERSONNEL SERVICE—
Steno., detail: Prot.; South Side ..$110
8 S. Wabash-av., Suite 1808.

PLACEMENT WOMAN — EXP. FOR DESK in employment agency. Manager, MORRELL AGENCY, 306 W. Madison-st.

KEY PUNCH OPER. — EXP. ..$27
Chicago Ry. Accr., 10 N. Clark, R. 1204.

TRADE SCHOOLS.

MIDWEST BEAUTY COLLEGE LTD.—
Best offer ever made to students. Enrolling time March. Small deposit. Will hold price. Come in or write. 5 N. Wabash. Suite 705-10. Rand. 9221.

LEARN A B C SHORTHAND IN 20 DAYS. CATALOGUE, SPEEDWRITING SCHOOL OF CHICAGO, 155 N. Clark. Frank. 1050.

LEARN BEAUTY CULTURE RIGHT! VISIT school or write for free book. ELIZABETH McGRATH AMERICAN SCHOOL of Beauty Culture, 190 N. State-st. Dearborn 6627.

THE CHICAGO HAIRDRESSING ACADEMY. Correct training in Beauty Culture. 64 W. Randolph-st. Day and Evening Floor.

LEARN BEAUTY CULTURE—WIN SUCCESS. GERTRUDE HALE SCHOOL, 30 N. DEARBORN-ST. 3D FLOOR.

BEAUTY CULTURE — LEARN THE HEIM System. Very reas. Day and eve. classes. 1619 W. 63d-st. Englewood 4634.

LEARN BEAUTY CULTURE — LOWEST cost. Begin now. Day and evening classes. Nina Parker System, 24 W. Wash., Suite 500.

SEWING OPERATORS IN BIG DEMAND. Learn quickly. Master Coll., 190 N. State.

DRESSMAKING—MILLINERY SCHOOLS.

PROFESSIONAL DRESSMAKING COURSE complete, $30; big demand. Montague School of Designing, 7 W. Madison, R. 1110.

DESIGNING, DRESSMAKING, MILLINERY. Expert training. Master Coll., 190 N. State.

DOGS, BIRDS, POULTRY, ETC.

Dogs.

4410 BROADWAY

CHICAGO'S LARGEST DOG SHOP, WE UNDERSELL THEM ALL.

Overstocked; selling 1,000 pups below cost. COLLAR AND LEAD FREE.

Red Chows ..... $15 up | Brindle Bulls $6
Red Cocker ..... $15 up | Fox Terr. $6
Ped. Pomeranians ..... $5 | Esk. Spitz $5
Ped. Scotties ..... $5 | Poodle Puppies $5
Ped. Cock. beaut. ..... $15 | Fox Bull Terr. $3
Ens. Bulls ..... $10 | Collies $3
Bostons ..... $10 | Police Pups $3
Irish Terriers $10

And many others. Also grown dogs.

Open daily, Sunday 10 p. m. Edg. 5710. Our Country Kennell Always Open.

ANN'S KENNEL,
On Waukegan-rd. Morton Grove 1693.
4 BLOCKS NORTH OF DEMPSTER.

6419 COTTAGE GROVE

800 PUPPIES—DOGS—ALL BREEDS. No reasonable offer refused on any dog. COLLAR AND LEASH FREE.

Chow Chows ..... $15 up | Boston Bull ..... $15 up
Wire Hairs ..... $15 up | Toy Fox Terrier. ..$8
Spitz ..... $5 up | Collie Shepherds ..$3
St. Bernards ..... $10 up | Brindle Bull Terr. ..$5
Bull Fox Terrier. ..$8 | Mixed Pups $1
Grown Wire Haired and Fox Terriers, Boston Terr., St. Bernards, Collies, Police, Watch Dogs, and Ratters, $5 up. White Angora Kittens, Toy Monkeys, Canaries, Singers, $4. Fem. $1 up. Cage stands, $2.

WE BUY AND SELL. EDGEWATER PARK 9862. OPEN TILL 10 P. M. AND SUNDAYS.

200 DOGS, GROWN AND PUPS. CHOWS, Bostons, Wires, Fox, Spitz, Airedales, Collies, Rat, Bull Terr., Police, Watch Dogs, from $3. 6705 S. Halsted.

CHEAP—ENGL. FOX TERRIERS; ALSO Irish terriers, pups. Ph. Lincoln 3517.

CLOTHING, FURS, ETC.

TO CLOSE OUT — 52 SHOPWORN FUR scarfs in red, white, beige, and pointed. $7.50; easily worth $25. Starks' Fur Factory, 65 E. Randolph, opposite public library.

YES, $20-$30 WILL BUY A SUIT, TOP coat, hat, and shoes in this store. All sizes, best makes. 650 Madison. Mon. 1738.

HORSES, HARNESS, AND WAGONS.

BEAUTIFUL 8 GAITED PARK HORSE well mannered. Call Rock Park 3030.

Your WANT AD Experience

may win some cash for you!

Get the complete details about the new

$1,000 TRUE WANT AD EXPERIENCE COMPETITION

in next Sunday's

Chicago Tribune

THE WORLD'S GREATEST NEWSPAPER

TRADE SCHOOLS.

THERE IS MORE MONEY IN BEAUTY CULTURE

THAN YOU HAVE ANY IDEA! LEARN AT MOLER'S. NEW LOOP SCHOOL.

The pay in commission and tips in addition to splendid salaries is more than most wage earners make.

This profession is protected by wonderfully beneficial state laws.

Day or evening classes.

Call, mail the coupon, or phone.

MOLER SYSTEM

59 E. Monroe-st. Central 6393, Chicago, Ill.

Mr. Moler: Please tell me how I can earn more money by learning Beauty Culture. Also how I may be protected by new state law amendments.

NAME .....

ADDRESS .....

CITY ..... STATE.....

EARN MORE MONEY.

BURNHAM

Beauty Culture Training.

POSITIONS ARE WAITING for those who enroll NOW at Burnham's. Established 60 years ago in 1871. The new page of Burnham's ASSURES YOUR SUCCESS in this profitable profession. Phone, write, or call for free demonstration and your copy of Burnham's new Beauty Culture Book. It's FREE. ALL TOOLS FREE with complete course. DAY AND EVENING CLASSES.

Mail this coupon today.

E. BURNHAM, DESK 401
138 N. STATE-ST., CHICAGO.
TELEPHONE RANDOLPH 3355.

Please send me without obligation complete details and Free Booklet.

Name .....

Address .....

MARINELLO

will help gain your financial independence — by the finest course in beauty culture today.

Write at once for full particulars or phone Superior 3741.

NAME .....

ADDRESS .....

National School of Cosmeticians, Inc.

MARINELLO

SYSTEM OF BEAUTY CULTURE.
808 Tower-ct. Superior 3741.

STENOGRAPHY.

EARN FROM $5-$10 A WEEK AND ROOM AND BOARD WHILE LEARNING.

Switchboard-Typist

With Receptionist and Social Hostess. OPERATORS ALWAYS IN DEMAND.

Comptometry 15-40 Days.

Also teach Bkkpng., Typing and Filing. Learn quickly, earn quickly from $5-$8 a day. We furnish PART TIME POSITIONS that help pay your tuition. Call or write, Chi. Bus. Col. 190 N. State. Franklin 4122.

SPEEDWRITING

THE EASY A B C SHORTHAND. March Only, $15.

NEWMAN SPEEDWRITING INSTITUTE, 12th Floor, 30 N. Dearborn-st. Rand. 2435.

COMMERCIAL ART.

Large studio offers training in all branches of Commercial Art. Write or call Meyer Both Co., Dept. T, 20th and Michigan-av.

LEARN SWITCHBOARD,

typing or stenography. We furnish work paying $7-$10 wk. while learning. National Business Inst., 427 Diversey-pkwy. Div. 5840.

DRESSMAKING—MILLINERY SCHOOLS.

PROFESSIONAL DRESSMAKING COURSE complete, $

HOTELS AND APARTMENT HOTELS.

(Continued from preceding page.)

New HOTEL MIRA-MAR

6218 WOODLAWN-AV. PLAZA 1100.

350 beautiful rooms and baths. Exquisite lobbies and cardroom. Coffee shop, beauty parlor, valet and garage. Close to I. C., surface and L.

$8 Up Weekly. $2 Up Daily.

APARTMENTS AND ROOMS TO SHARE.

LADY WILL SHR. ELEG. FURN. APT. same; maid service; linens; private bathroom; south shore; near I. C.; reasonable. Address J 253, Tribune.

BUS. GIRL WISHES SHARE KITNT. APT. with same. Blk. I. C., surf. Reas. Call eves., Sat. aft., 7504 Colfax. S. Sho. 2037.

6330 UNIVERSITY—CPLE. WILL SH. APT. conc. people; piano, radio. Mrs. Wood.

TO RENT—HOUSES.

South Side.

8727 MARYLAND— 2 STORY BRICK, 6 rms.; 2 baths; sleep. porch; steam; decor. Nr. U. of C.; gar. $75. Hyde Park 7000.

North Side.

41 E. SCHILLER, NR. DRIVE—8 ROOMS, 3 baths, 3 fireplaces; new dec.; steam plant; rent reasonable. Lake View 6480.

Northwest Side.

6 ROOM MODERN HOUSE; HOT WATER heat; 2 car garage; $45. 2718 Belmont-av.

West Side.

TO RENT—1930, 1936, 1938 WASHINGton-blvd. 9 rms., electricity, $35. W. T. TITLEY, 25 N. Dearborn-st.

Suburban.

FLOSSMOOR—NEW HOME, 7 RMS., 3 B., shower stall, two car gar., oil heat, natural fireplaces, shade trees, landscaped; convenient to I. C. sta. Rent $200. Tel. Central 1416 or Homewood 566.

HUBBARD WOODS—MODERN 9 RM. HOME. 2 baths, sun porch, $175; desirable N. end location; fine trans. Ph. Winnetka 3163.

746 FOXDALE-AV.—3 BEDRMS., 1 BATH; H. W. ht., 100 ft. lot; $150 mo. BILLS REALTY, Wilmette 3740.

KENILWORTH—NEW BRK. RES., 2 BLKS. to station; 4 bedrs., 2 baths, oil heat, elec. refrig.; garage. $160. mo. Winnetka 3450.

COMPLETE LIST OF FURNISHED AND unfurn. homes on North Shore. Mrs. Fuller, 1618 Chicago, Evanston. Greenleaf 7220.

BROOKFLD., 736 N. OAK—5 R. BUNG., 2 car gar., $45. G. R. Jarvis, 39 S. La Salle.

TO RENT—FURNISHED HOUSES.

6 RM. BUNG., FUR., UNFUR., 3 CAR GAR. 3685 Wisconsin. Key next dr. Craw. 1895.

WANTED—TO RENT—HOUSES.

5 or 6 Rm. Brick Bungalow.

Hot water heat; Irving Park, with option to buy; give full particulars. ADDRESS T B 414, TRIBUNE.

WANT HOUSE OR 2 STORY FLAT, 9-12 rms., would buy on mo. paymts., no down; bet. Lawndale-California-avs. Albany 3251.

TO RENT—APARTMENTS.

SOUTH.

General List.

SOUTH SHORE.

3 ROOMS.
7233-39 Phillips-av.; newly decorated; free refrigeration; close to I. C. $57.50-$60
4 ROOMS.
6930-42 Crandon-av.; beautiful light rooms; ivory woodwk.; refrigeration. $65.00
5 ROOMS.
2308 E. 67th-st., facing Jackson Park; large, light rooms ... $77.50
DE LUXE APARTMENTS.
6930-35 Crandon-av.; beautiful apts.; large, light rooms; free refrig. $90 to $115
6 ROOMS.
2234 E. 70th-pl. ... $110.00
7345 Yates-av. ... 90.00
HEFTER & BEATTY, INC.
2327 E. 71st-st. Dorchester 8706.

S. W. COR. 50TH AND DORCHESTER-AV. Modern 5-8 room apartments. $75-$150
5445 Cornell-av., 7 rooms, 2 baths. $115
1317-21 E. 54th-st., 4-5 rooms ... $55-$60
1418 E. 67th-pl., 5 rooms ... $65-$70
N. E. cor. 56th-st. and Dorchester-av., 4-6 rooms ... $65-$87.50
6844-46 Kenwood-av., 4 attractive rms., in-a-dor bed; very fine ... $65-$75
N. E. cor. 69th and Ada-sts., up to date 3-4-5-room apts. $47.50-$65; in-a-dor beds; very fine.
All of the above have electric refrigeration.
4455 Oakenwald-av., 7 rooms ... $60
4748 Lake Park-av., 4 rooms ... $42.50 up
SCHMIT & WATT,
30 N. Dearborn. Randolph 1984.

4420-28 Drexel-blvd.

IMMEDIATE OCCUPANCY.
HIGH GRADE 4-5 ROOM APTS. EVERY CONVENIENCE, IN-A-DOR BED, ETC. NEW—BEAUTIFULLY DECORATED.
Free Electrical Refrigeration
ALSO 2-3 ROOMS AT LOWER RENTALS.
ONLY $55 UP
BEST VALUE IN CHICAGO.
Agent on prem. daily till 10 p. m. Oak. 6326.

Great Reduction in Rents.

Don't fail to inspect these apts. today; 2, 3, 4 and 5 rooms; electric refrigeration, elevator service, fire and soundproof bldg.; canvased walls, tile bathrooms and showers, filtered water, radio outlets; 1 block I. C. express sta.; concession to May 1st. 7855 Escanaba-av., cor. 79th-st.

4 RMS. WITH 2 BEDROOMS

ALSO 3 ROOM APTS.
These unusual apts. have large, airy rooms, modern, fireproof bldg.; elec. refrig.; block South Shore I. C. station; 21 min. to loop; near shopping dist., parks and beaches. 7201-19 YATES-AV.

KITCH. APTS., $32.50.

L and bus at front door, choice neigh. in Woodlawn; 3 blocks Chicago's greatest amuse., shopping center, suitable for couple where housework is minimized. Apply office of bldg., 6246 South Park-av.

2-3-4 ROOMS, $47.50-$62.50.

1 blks. to L, surf., R. I.; lge., light rms., in-a-dor bed; free elec. refrig. Agt. in bldg. 9000 Stewart-av., or McClun, Went. 1844.

ATTRACTIVE APTS., $45 UP

7944-50 S. Paulina-st., 2½-3½-4 rooms; large, light apts.; free elec. refrig.; beds. NELSON & JOHNSON.
7950 S. Ashland. Vincennes 0378.

NEW 3-5 ROOMS.

7118 East End-av.; choice, large apts., canv. walls, free elec.; refr., shower baths; every conv., nr. shopping and I. C. Priced right. Agt. at bldgs., 1 to 6 da., inc. Sun.

The Heart of South Shore.

Beautiful 2-3-4 rm. apts., in new South Shore bldg.; large, newly decorated rooms; gas, light, el. refrig. free; ½ blk. Bryn Mawr I. C. sta., 19 min. to loop. 7128 Jeffery-av.

JAMES G. BARSALOUX, Inc.

1501 E. 63D-ST. HYDE PARK 0010.
3 to 6 rm. apts. in Woodlawn and So. Shore. SEND FOR OUR COMPLETE LIST.

441 W. 79TH-ST.

4 room apts., with 2 bedrooms. Also 2 and 3 room apts.; rollaway beds; free refrig.; good trans. LOW RENT.

837-843 E. 86TH-ST.

Very light, modern 3 and 4 rm. apts.; 2 blocks to I. C., 1 block to surface.

7746-60 BENNETT-AV.—3-4 ROOMS, NEWly decorated; refr.; I. C., surface transp. J. GRAFTON PARKER. Plaza 4368.

6128 INGLESIDE-AV.—NEW BLDG., 2D, 3 rms., 1st, 4 rms.; free lt., gas, refrig.; L, surf. POSSESSION NOW. Hyde Park 9454.

NR. I. C., NEW 3-4-5 RMS. OIL HT. rollaway; 4s have 2 bdrms.; refrig.; $60 to $75; nr. sch. 1127 E. 81st-st. Sag. 0180.

HIGH GRADE APTS.—NEW BLDG.; 3-4-5 and 6 rooms; $45 to $70. MRS. STEWART, 7854 S. Wabash-av.

3-4 RM. MOD. APTS.—IN-A-DOR. FREE gas, elec. refrig.; $45-$55-$70; near I. C. 7126 MERRILL-AV., owner Midway 8725.

3, 4 AND 5 RM. APTS. REAS. RENT; conv. location; near park. 1542 E. 64th-st., nr. Jack. pk. L sta., I. C., and surf. lines.

One, Two, and Three Rooms.

OUTSTANDING VALUES.

2-3 Room Kit. Apts.,
$42.50-$57.50.
New decorations—Refrig.
ATHERTON, 1ST. 2558 E. 77TH-ST.

1600 E. 68TH-ST.

AT STONY ISLAND-AV.
MODERN FIREPROOF BUILDING.
2 rooms; free gas, Frigidaire; all outside rooms; large, light, cheerful; 3 blks. to I. C. 67th-st. station; 1 blk. to Jackson Pk. bus, L, surf. lines; $45 and $55. AGT. ON PREMISES. MIDWAY 1300.

MODERN 2 ROOM KITCHENETTE APTS.; free gas, electric refrigeration; 2 blocks to Rock Island, ½ block to surface line, and school. Rent cut to $45 and $47.50. CONCESSION TO MAY 1. 7701-07 STEWART-AV. Triangle 0672.

2-3 ROOMS, $45-$52.50.

7908 Prairie-av., elec. refrig., tile bath, shower; all lge., attrac. rms. Must be seen to appreciate. Agent on premises.

4350 LAKE PARK-AV.

2-3 rm. apts., some with private baths; sleeping rms.; excellent transp.; very clean; $5 per week and up. Oakland 2440.

CORONADA APT. HOTEL

We have at this time a 2 and 3 rm. apt. renting at sensible prices. 5212 Cornell.

4501 LAKE PARK—LARGE 3 RMS., 2 IN-a-dor beds; steam ht., modern, $50. See janitor or Neuchiller, Dearborn 3835.

3- E. 75TH—1-2-3 RMS., FUR. AND unfur.; free gas, refr.; $40 up. Agt. on prem.

BEAUTIFUL 3½ LARGE RM. APTS.; NEAR I. C. 849 E. 83d-st.

3 RM. STEAM HEATED ENGLISH BASEment apt. $27. 909 E. 62d-st.

TO RENT—APARTMENTS.

SOUTH.

One, Two, and Three Rooms.

816-26 E. 49TH-ST.

200 FT. WEST OF DREXEL-BLVD. HIGH GRADE 2¼-3-3½ ROOM APTS. TILE BATH, SHOWERS, ETC. FREE GAS AND REFRIGERATION.
$50 AND UP.
AGT. ON PREM. CENTRAL 8600.

SEE THESE

Roomy 1-2 rm. kit. apts., cor. 54th-pl.-Blackstone; $47.50 up; new, fireproof bldg.; elev. Also furnished. Plaza 6050.

Four, Five, Six Rooms, and Larger.

4900 DREXEL-BLVD.

S. W. CORNER.
5-6-7 ROOMS.
ALSO SMALLER APTS.
1 TO 3 BATHS.
Extra large and sunny. Canvased walls, fireplaces. Free refrigeration; tiled baths; cross ventilated rooms.
15 MINUTES TO LOOP.
AGENT AT 4916 DREXEL-BLVD.
ROSENBERG & LURIE,
178 W. JACKSON. WABASH 6589.

Hamilton Park. New Bldg.

7210 Lafayette, ultra mod. lge. 5 rms., artistic dec., canv. walls, tile bath, all built-in features, elec. refr., pleasant environment; R. I. and 3 surface. Rea. 2940.

8539 Bennett, new bldg., 6 exceptionally beautiful rms., tile bath, extra lav., canv. walls, elec. refr. 6 spacious closets; most charming kitchen. Regent 2940.

THE CLOISTERS.

6 ROOMS—3 BATHS.
Large, sunny rms., east and west exposure; wood burning fireplace; electric elevator; electric refriger.; opp. U. of C.; 2 blks. I. C. and park. The only 6 rm. apt. for rent in bldg.; reas. rental. 5801 Dorchester-av. Midway 5811 or Superior 4373.

6 RMS., 2 TILE BATHS.

NEW BLDG. 7308-14 RIDGELAND-AV. Near I. C. R. R. and surface lines; all extra large, light, outside rms.; tile kitchen; free refrig. and all very latest features; shown by appointment.
SELZ & SOUTHMAN, INC.,
1877 E. 71ST-ST. HYDE PARK 8080.

Exceptional 4 Rm. Apt.

offered lower now than ever before; $55-$60. Steam heat and hot water; newly decorated, rollaway bed, free elec. refrig., new gas stove; near good shopping district and theaters; good transportation. Call at office of bldg., 7828 Cornell-av.; 1 blk. east of Stony Island.

1348-50 HYDE PARK-BLVD.

6 rms. and sun parlor, 2 baths, separate tiled shower; canvased walls; Frigidaire, very attractive layout; has extra large frontage for this size apt. For appointment call MARK LEVY & BROTHER,
7 S. DEARBORN-ST. RANDOLPH 3683.

De Luxe 9 Room Apt.

in exclusive South Shore co-operative bldg., extra large rooms, well arranged, distinctive in decoration and complete in equipment; 4 tile baths, 2 garages. FAIRFAX 1349 or BEVERLY 7408.

SOUTH SHORE APT.

4 Lge. Outside Rs. New Bldg.
Elec. refrig., bedrm. and in-a-dor; exc. trans.; 1 blk. E. of Stony Island. Owner. 7517 CORNELL-AV., 1ST APT.

EAST VIEW PARK.

OVERLOOKING LAKE AT 54TH-ST. 6 AND 7 ROOMS, 2 AND 3 BATHS. IMMEDIATE POSSESSION. APPLY MANAGER'S OFFICE, 5427 EAST VIEW PK. MIDWAY 4640.

6858 SOUTH SHORE-DRIVE.

5 rooms, 2 baths, $125 to $135; 6 rooms, 3 baths, $185 to $215; 7 and 8 rooms, 3 baths, $250. This is most beautiful apartment home, overlooking South Shore club, lake. Agent on premises.

5042-50 DREXEL-BLVD.

6-7 rms., 2 baths; attractively decorated; large rooms; Frigidaire; moderate rentals. MARK LEVY & BROTHER,
7 S. DEARBORN-ST. RANDOLPH 3683.

6106-12 DREXEL-AV.

Beautiful 4 room apartments, $50; 5 rms., $60. Excellent trans. Newly decorated. See Mrs. Kaplan, 835 E. 61st-st.

Park Manor, 5 R. Apts.

Extra lg., light, Octagon front, twin bd. bedrms.; new bldg.; surf. bus, trains 2 blks. $70-$72.50. 6840 Calumet-av. Vinc. 2804.

4 ROOMS—NEW BLDG.

In-a-dor bed, tile bath and shower; large, sunny rms.; 2 blks. to L, surf., R. I.; free refrig.; $72.50. 6515 Harvard-av. Nor. 2942.

DOUBLE CHECK THIS.

5 rms., 1432 E. 65th-pl.; very reas.; elec. refrig.; nr. pk., schools, stores, and all trans. Like new. Immed. poss. Dorchester 9163.

5338 WOODLAWN-AV.

6 large, sunny rooms, 2 baths; front and rear porch; elec. refrig. LOWEST RENT. Open for inspection. Douglas 1707.

EXCEPTIONAL VALUE.

Cor. bldg., light rms., free refrig.; nr. schls., trans.; 4-5-6 rms., $60 to $75. 1048-50 E. Marquette-rd. Beaty, Fai. 2101.

4645-57 GREENWOOD-AV.

Extra Large 6 Rms., 2 Baths.
$75. JANITOR, OR DOUGLAS 1707.

MOD. 4 RMS., 2 INCLOSED SLEEPING porches, $55. 7101-11 Stony Island. I. C. express. Concess. to May 1st. Wolfe & Lavin on premises or J. C. Krietenstein, 7 S. Dearborn-st. State 5811.

6 RMS., ELEC. REFR., $75.

S. E. cor. Blackstone and 62d. Tile bath; apts. 30 ft. wide; 1 block I. C., L, Hyde Pk. R. E. R. Haynes, 53 W. Jackson. Wab. 5221.

Very Choice Apartments.

6 rms., all outside; hi. class; dec. to suit; refrig.; excel. closets; front, rear poches; 2 baths; except. mgmt.; all trans. Douglas 1939

BIG BARGAINS

in hi. gr. 4 r. apts., 7527-37 Essex-av., 7319-21 Ridgeland; 5 r., slp. pch., 7748 East End.

2 MONTHS CONCESSION.

1 blk. I. C., 4 beaut. rms., free Frigidaire. 1026 E. 80th-st., 2d apt. Radcliffe 1131.

THE BEST 4-5 ROOMS.

1748-66 E. 71st-pl. Tile bath, shwr., Frigidaire. See agt. on prem. or Dor. 0644.

7017 JEFFERY-AV.

7 beautiful large, light rms., 2 baths; nr. I. C. Bryn Mawr station. Midway 4635.

5 RM., NEWLY DECORATED; FURNACE heat; screened back porch; all light rooms; excellent transportation; $40; adults; references. Eng. 5389. 6734 Union-av.

7420 PHILLIPS-AV.—5 LG. RM., GLAZ. porch; elec. refrg.; 3 flat; I. C.; gar. opt. 1614 E. 69TH-ST., 4 beaut. rms., elec. refrig., lge. closets; all transp. Dor. 1104.

7121 CLYDE-AV.—5 RMS., 1ST FRONT apt., large liv. rm.; all rms. very light; free gas, G. E. refr.; best value in neighborhood; also one 4 rm., in-a-dor; nr. I. C. sta.

NEW 4 RM. DE LUXE 5 RM. EFFICIENCY electric refrig., tile bath, ivory woodwork throughout, inador bed. 9151 S. Robey. Beverly 2355. Erickson.

BEST BARGAIN IN CITY.

4 rms., in-a-dor; cor. bldg.; nr. schl., park, at 89th-Eberhart. Aberdeen 0020.

6750 CRANDON.

Excel. location; high grade resi. bldg.; in-a-dor bed; elec. refrigeration; 4 rms., $70-$85; 1 cor. 5 rm., $115. Hyde Park 3899.

7741 S. GREEN-ST., MOD., ALL OUTSIDE 4 rms.; light, airy; 3d; 5 rms.; new Frigidaire, stoves; low rental, $65. Vincennes 2904.

BEVERLY HILLS—EXCEPTIONAL 6 ROOM mod. apt., $110, incl. garage. Beverly 3282. 10057 S. Oakley-av.

1019 E. 62d—6 RM. APT., 1ST, 2D, OR 3D floor; lge., lgt., stm. ht.; priv. pch.; lge. yard; ex. trans. Show 9 a. m. to 8 p. m.

3625-27 LAKE PARK-AV.—6 AND 7 RM. apts. Ideal location. Best trans. Reasonable rent. Fred H. Wolff, Cent. 1613.

8115 S. PAULINA—6 RMS., 3D APT., CANvased walls, electric refrig., tile bath, garage. Adults. $90.

4719 KENWOOD-AV., 2D APT.—9 OUTSIDE rooms; porch; overlooking park; trans. 47th and Ill. Cent. Phone Oakland 1678.

5 RMS., 2 BATHS, SLEEPING PORCH cedar closet, ultra-mod. throughout; 2 blks. I. C.; Gentiles. 7552 Kingston. SEE JAN.

SOUTH SHORE—7409-13 YATES-AV. 4 large, lt. rms., ref., also Eng. basement apt., fine loc., nr. lake, I. C., surf., reas.

6 AND 7 RMS., 1ST, 2D, 3D. 6614-16 Ingleside-av. Steam heat, modern, $50 and up. Call Chatain & Co. Midway 8745.

6 RMS., FREE RENT TO MAY 1. OPP. Washington Pk. Arches, tile kitch., slp. pch. 549 E. 60th. H. P. 9119.

7343 YATES—6 RM. MOD. APT.; SIDE drive; furn. or unfur.; I. C. Midway 3522

LIB. CONC., S. SHOR., 5 R., CANV. WAL., el. refs.; I. C.; $75. S. Shore 4099.

6 RMS., 2 BATH, 7000 CLYDE-AV., REAS. light apts.; mod. bldg.; nr. I. C. Dor. 7938.

NEW 5 LG. RMS., 7839 ELLIS, 6531 ELlis.; refrig.; I. C. school. Reas. Vin. 8025.

6 RMS., 2D; FURNACE HT.; ENCL. PCH.; $45; imm. poss. 6807 Calumet. Tri. 2142.

NEW 6 RM.; 1 BLOCK I. C. SCHOOLS; 20 min. loop; $85. 1127 E. 81st. Tri. 8358.

6 RMS., 2 BATHS, ELEC. REF., SUN PLR., $90. Conc. 4737 Ingleside-av.

5 RMS., SUN PARLOR, GLAZED SLEEP porch. G. E. refrig.; reas. Hyde Park 1548.

5 RMS., SUN PAR., ST. HTD., SLPG. POR.; 2 blks. U. of C. 5644 Drexel. Fair. 6572.

4 RM. MOD. APT., LGE. BLDG.; FRIGIdaire; $50-$65. 811 E. 46th-st., nr. Drexel.

5 LGE. LGT. MOD. RMS., ELEC. REFRIG. Car line, I. C., bus. 1509 E. 67th-pl.

4 AND 6 RM. APTS., NEW; REASONABLE free refrig.; tile bath. 5053 Ellis-av.

7826 LOWE-AV.—NEW BLDG., 4 R., $55; free elec. ref., in-a-dor; R. I. Owner in bldg.

7939 EBERHART—6 RMS., 2D; MODERN Call owner, Stewart 4697.

7757 PHILLIPS-AV., 1ST, 2D—5 RMS.; G. E. refrig.; all modern; reasonable.

7214 EAST END-AV.—5 LG. RMS., GLAZ. pch.; elec. refrig.; 2 blks. I. C.; $70.

1354 E. 48TH-ST.—6 RMS., NEW DEC.; reduced rent; I. C., surf. Kenwood 6194.

TO RENT—APARTMENTS.

SOUTH.

Four, Five, Six Rooms, and Larger

4 ROOMS, $65

8617-25 INGLESIDE-AV.
Free electric refrigeration, extra inador beds, colored tile bathrooms, canvased walls; absolutely finest apartments for the money in Chicago; IMMEDIATE POSSESSION.
GLATT & PRICE,
8028 Cottage Grove-av. Vincennes 6920.

SOUTHWEST.

One, Two, and Three Rooms.

2 FLAT—3 LG. RMS. EACH; STM. HEAT; rollaway, elec. refr. free; mod. bath and shower; linen closet; $50 up; janitor serv. 3049-55 W. 62d. Inq. 6205 S. Albany-av., 3d fl.

3045 W. 63D-ST.—VERY ATTR. 1-2 RM. apts.; rollaway; low rent; $35, $37.50. F. H. HALVORSEN & CO., 3145 W. 63d.

Four, Five, Six Rooms, and Larger.

5 EXTRA LIGHT ROOMS.

in a new bldg., near schools, cars and stores; ht. w. ht.; if you heat $36; if I do $46. Joe Obrochta, 4904 Kominsky-av. Laf. 1119.

11636 S. ARTESIAN—IF YOU ARE LOOKing for a strictly modern 6 rm. apt., all light, large rooms; extra large sl. porch; garage; reas. Beverly 9707.

NORTH.

General List.

CHOICE APTS. REDUCED RENTALS.

3 rms., 925 Cornelia, choice, large, convenient, 2 in-a-dor beds. Frigidaire.
PRICE SURPRISINGLY LOW.
4 rms., 1211 Ainslie, lgt., nr. L ... $45.00
4 rms., 1404 Foster, light, sunny, sun parlor, electric refrigerator ... $59.00
4 rms., 4938 Winthrop, new, light, near Argyle L. Frigidaire ... $67.50
6 rooms, 1216-22 Carmen, light, near Argyle L, lge. porch and yard ... $60.00
5 rooms, 1408 Foster, choice, sunny sun parlor, el. refrig ... $67.50
6 rooms, 912-14 Winona, nr. lake, 2 baths, large porches, elec. refrig ... $85.00
6 rooms, 919 Argyle, 2 baths, sun parlor, at lake, elec. refrig ... $110.00
6 rooms, 922 Argyle, near lake; 2 baths, Frigidaire ... $100.00
6 rms., 1442 Jonquil-terr., Rog. Pk. nr. all trans. and lake; light, Frig. $125.00
OFFICE OPEN SUNDAY.
H. C. DIX & CO.,
1131 Argyle. Longbeach 4297-8.

MARSHALL FIELD

Garden Apartment Homes.
CLOSE TO LOOP.
1400 NORTH AND 400 WEST.
3½ ROOMS, $55 A MONTH.
4 ROOMS—$55 TO $58 A MONTH.
5 ROOMS—$62.50 TO $70.00.
Fireproof building, modern conveniences; all outside rooms; gardens; supervised playgrounds.
Open daily, 9 a. m. to 6 p. m. Sundays, 2 p. m. to 5 p. m.
RENTING OFFICE, 411 BLACKHAWK-ST. LINCOLN 2122.

N. W. CORNER KENMORE & THORNDALE.

Beautiful Residential Apartment. For Discriminating Tenant. Your Choice of Decorations.
6 rooms, 2 baths, refrigeration; living room 27x15; reception room 8x12; bedrms. 17x13; dining rm., 20x16. For inspection see
JOHN P. CRACRAFT & CO.,
5937 Broadway, Corner Thorndale.
Save time and steps. See our 4-5-6-7 room apts. at right prices. Beautiful N. Edgewater, near lake, L, bus, etc.

415 FULLERTON PKWY. NEW BUILDING.

2-3-4 RMS.
$77.50-$160.
Free gas and refrigeration.
Very attractive, light apts.
PETER F. REYNOLDS
LINCOLN 1518.

CHOICE VALUES

3263 Broadway, 4-5 rooms ... $60 up
725 Irving Park-blvd., 3-4-5 rms. ... $60 up
4609 N. Paulina-st., 3-4 rms ... $62.50 up
3842 Sheffield-av., 6 rooms ... $80
C. A. CARLSON,
749 Irving Park-blvd. Lake View 7661.

OVERLOOKING PARK

NEW JUNIOR HIGH SCHOOL 1 BLOCK.
2010 Foster-av., cor. bldg. 3-4-5 rms., mod. $50-$65; free elec. refrig.; surface car, Ravens, L. N. W. R. R. Inq. office bldg., 5216 N. Damen. Immed. or May 1 possess. 6404 N. Hermitage; 4 rms., cor. bldg.; new. dec.; free el. refr.; imm. or May 1 pos.

520-28 SURF-ST.

2, 3 AND 5 RM. APTS.
Beautiful modern apts. in up to date bldg., located in finest north side residential district; near parks and schools; rentals reduced. See janitor.

2-3-4 Rooms, $45 Up

722 BARRY. 4615 N. ASHLAND.
943 EDGECOMB. 861 CORNELIA.
Mod. dec. to suit; refr.; lowest rentals; good trans.; built and managed by owner. See jan. or ph. J. V. Ericsson, Bitt. 1600.

550-60 ALDINE

3 AND 4 ROOM APTS.
Rentals reduced on these beautiful modern apts., located in finest north side residential district, near park, schools.

5529 Kenmore-av.

Beautiful location; best transportation in city; 1 block from lake; 2 and 4 rooms; free gas and refrigeration; $50-$75. See janitor or call Randolph 6171.

THE AVONSHIRE

5820 KENMORE-AV.
Large 2-3-4 room apts., above the average for space and comfort; at a very reasonable rental; gas, light and refrig. free; 1 block to lake and all trans. Agent on premises.

VERY DESIRABLE

2-3-4 room apts.; new exclu. cor. bldg.; lg. living rms., tile bath, showers; express tr.; 18 min. to Lp. R. P. 6603. 1650 Morse.

4 Full Cor. Rms., $57.50.

Electric refr., free gas, private porch; also 3½ rms., $52.50 to $62.50; 1½ blks. Howard L. Owner in bldg. 7720 Haskins-av.

734 WRIGHTWOOD.

Close to Lincoln Park and the loop. 2600 North; beautiful apts., 3 and 4 rooms; $60 to $75. See janitor on premises.

BEST FOR MONEY.

4440 N. Ashland-av., 2-3-4 large, light rms.; kitchenette, dinette, in-a-dor, dressing room; new elec. refrig. 1606 Montrose-av.

1206 JARVIS, 1201 CHASE—AT LAKE—New bldgs., 3½-4 rm. apts., col. tile baths, cedar clos.; finest apts. on lake; priv. bch.; also 2 rm. and 5 rm. main flr. apts.; rent $50-$89.50. Rog. Pk. 4825; gentiles.

626-640 WAVELAND-AV.

3 and 4 rms.; 2 bedrooms; refrig. free. AT LAKE AND PARK. LOW RENTAL. Office in building, or Douglas 1707.

Mo. Conc.—3-4 Rm. Apts.

Stm. ht., janitor service; $42.50-$52.50. 3416-22 Lincoln-st. Ring Mrs. Seck's bell at 3420, 1st flr., or Rog. Pk. 8372.

MODERN 2-4-5 RM. APTS.

1623 Lunt-av., every conv.; electric refrig.; rollaway bed; lge. closet space, lge. rms.; moderate rental. Agt. on prem. Sheld. 7436.

1500 LUNT-AV.

3-4-5 rm., elec. ref., showers., all light rms.; nr. school, L; $70 up. Rog. Pk. 0560.

1325-35 FARGO-AV.

3, 4, 5 rms.; hi. grd. bldg.; at lake; canv. walls; G. E. refr.; tile baths, Briar. 1235.

1658-68 JUNEWAY-TER.

2-3-4 rooms, $42.50-$60; 2 blks. Howard-av. L. Rogers Park 6933.

3S-4S—ELEC. REFRIG. FREE

Very modern apts.; good trans.; bedrms. and inadors. 3410 N. IRVING-AV.

HIGH CLASS 3 AND 4 RMS.

Canv. walls, best paint; vapor ht.; reas. rt.; ½ blk. bus, 2 blks. L. 4527 N. Paulina.

1-5 RM. APTS., FURNISHED OR UNFURnished; mech. refrig.; exc. trans.; $38 per month and up. Lake View 4042.

3 AND 4 LGE. RMS.—FRIGID., INADOR bed, 2 pchs.; very reas. See Mr. Blatz on prem. 5912 N. Paulina. Longbeach 3084.

1969 CULLOM, CORN. DAMEN—3 ROOMS, $50; 4 rms., $60-$65; extra in-a-dor; el. ref.; now vacant; nr. Montrose L sts.

10 W. ELM-ST.—NEW BUILDING 2 TO 5 spacious carpeted rms.; canvased walls; walking distance to loop; $75 to $150.

3-4 ROOMS, ON LAKE; SHOWERS; VAPOR heat, new equip., flowered court. Tiffany $65 to $75. 7621 Eastlake-ter.

MODERN 3-4 RM. APTS., GAS, REFRIG. Lge. porch; $55; good transp. 1709 Wallen-av., nr. Clark-st. Ph. Rog. Park 1845.

2½-3½-4 RMS., NR. LAKE, SHER-RD.; EL. refrig.; inador; L, bus; mod. 1325 Estes-av.

3 RMS., $30 AND $35, STM.; 5 R., $60 stm. ht.; good trans. 1106 Belden-av.

1501 CHASE, GREENVIEW—3-4-5 R., ALL mod.; nr. Jarvis L; new bldg. Sun. 1334.

ONE BLK. LINC. PARK, 2100 NORTH—3 and 4 rms., $50-$60. 356 Garfield-av.

MOD. LIGHT 3½, 4, 5 RMS.; G. E. REFRIG. Exc. tran.; reas. 4726 Beacon-st.

1362 GREENLEAF—BEAU. 3-4 RM. APTS.; 1 blk. L, lake; reas. Briar. 6322.

TO RENT—APARTMENTS.

NORTH.

General List.

BAIRD & WARNER

UPTOWN,
4545 BROADWAY.
LONGBEACH 1855.

1-2 RMS.
936 SUNNYSIDE—Free refriger.; block to lake, 2 blks. to L exp. ... $45.00
4556 DOVER—Liv. rm., in-a-dor bed, 1 lg. press closet; 3 blks. to L ... 45.00
3 RMS.
4503 GREENVIEW—Free refrig., in-a-dor beds; 1 blk. to surf and bus ... 66.00
3814 SHEFFIELD—Elec. refrig.; near L, surface, bus ... 55.00
4 RMS.
1110 GLENLAKE—Elec. refrig., in-a-dor bed, showers, 1 blk. to L and surface; 2 blks. to lake and bus ... 55.00
4908 GLENWOOD—Elec. refrig., in-a-dor bed; large light rooms ... 57.50
1015 MONTROSE—Steam heat, janitor service; 2 blocks to L ... 45.00
5 RMS.
4914 GLENWOOD—Electric refrig., front porch, large lt. rms. ... 72.50
833 LAWRENCE—Large living rm., 2 extra lavatories; all bedrooms off hall; private rear porch; 1½ blks. to lake; 3 blks. L, 2 blks. bus ... 65.00
943 LAKESIDE-PL.—At Sheridan-rd.; pch ... 65.00
6 RMS.
916 AINSLIE—Sun parlor; breakfast room; G. E. refrig.; 2 baths, large rooms ... 135.00
925 MARGATE-TER.—Sun parlor, fireplace, Frigidaire ... $135-$150
842 LELAND—Large, light rooms, 4 closets, elec. refrig.; 2 blks. to bus and lake ... 75.00
823 LAKESIDE-PL.—General Elec. refrig.; 2 blks. to bus, 3 blks. to L, ½ block to lake ... 80.00

NEW BUILDINGS.

Paulina Manor Arms, 4211-21 N. Paulina; beautiful 4 and 5 room apts., canvased walls, crystal fixtures, electric dishwasher, free refrigeration, spacious large rooms. $100 up.
4715-23 N. WINCHESTER.
2-3-4 room apartments, bedroom and in-a-dor bed, tub and shower, refrigeration. $55 up.
3933-43 JANSSEN-AV.
1400½ west; near Lake View High school. 2-3-4-5 room apts., bedroom and in-a-dor, tub and shower, refrigeration. $55 up.
5433-39 WINTHROP.
2-3 room apartments, bedroom and in-a-dor, tub and shower, refrigeration. $55 up.
5941-51 N. PAULINA.
3 room apts., in-a-dor bed, tub and showers; free gas; $50; immediate possession.
4800 KENMORE.
5 and 6 rm. apts.; all large, light rms.; newly decorated; immed. possession; $65 up.
4848 SHERIDAN-RD.
1st and 3d, 6 beau., lge. rms.; side lights, 2 baths, ex. lav.; $80-$90. Longbeach 1558.

3-4-5 ROOMS

Near North Side
1 BLOCK EAST OF MICHIGAN.
Exceptionally light corner apts.; 10 minutes to Loop; view of city and lake; 22 story building. REASONABLE RENTALS; selected tenancy; residential manager.
Chatelaine Tower
215 E. CHESTNUT-ST.

2000 LINCOLN PARK WEST

Fronting Lincoln Park.
3-4-5 Rms.,
$100-$245.
Cedar closets, parquet firs. Gen. El. refrigeration.
PETER F. REYNOLDS
Lincoln 3633.

NEAR NORTH SIDE

A duplex studio, a wonderful great big rm., high ceiling, large open fireplace, 3 sleeping rooms, 3 baths, and other studios and studio apts. in Italian court and other buildings which have a bit of charm about them. All on or near North Michigan-av. Ladies, if you live south of Chicago-av. your husbands will walk to their offices. It's good for them. Owned and operated by Cook Estate, 161 E. Erie-st. Superior 2875.

4003 KENMORE, 5-6 LG. RMS., ALL OFF hall; ½ blk. L, bus and surf. lines; $60-70.
3010 Wilton-av., 4-5 large mod. rms., sun parl., in-a-dor; pri. pch.; Frigid.; $62-$70.
5329 Kenmore, 4-5 large mod. rms., sun parl., slp. pch., Frigidaire, very reasonable.
432 Belden, 3-4-6 rs., stm. ht., el., $40-65.
620 Barry, 4 mod. rms., in-a-dor, $50-55.
708 Oakdale, 5-6 lg. rs. off hall, $50-65.
WILL DECORATE TO SUIT TENANTS. See janitors or phone Longbeach 2949.

425 ROSCOE-ST.

UNFURN. OR FURNISHED.
1-2-3 and 4 rooms. The 4 rooms have 2 bedrms. Gas, light, refrig., carpeted floors, reasonable rates. Buckingham 2814.

FREE RENT TO MAY

2-3-4 ROOMS WITH REFRIGERATORS. RENT ONLY $45-$50-$55. GOOD LOCATION, TRANS., NEAR LAKE. 1151 GRACE-ST., NEAR CLARK. BITTERSWEET 9498.

3917 FRONTIER-AV.

2-3-4 ROOM APTS.
Overlkg. lake; newest bldg. in Lincoln Pk. dist., 1 blk. w. Lake Shore-dr. Miss Carpenter. Bittersweet 6400.

3 AND 4 LG. LIGHT RMS., ELEC. REfrig., in-a-dor. $50 up. 4422 Greenview-av.

One, Two, and Three Rooms.

. . . Nearby Apartments . .

5 MINUTES WALK TO LOOP.
747 Cass Street.
3 ROOM STUDIO APARTMENTS. Wood burning fireplaces; individuality and atmosphere, at reasonable rentals. Representative on premises.
111 E. Chicago Ave.
STUDIO KITCH. APTS., $55-$85. Rollaway beds, dressing rooms, tile baths. Free gas, light, and refrigeration. See janitor, on premises.
106 E. Oak Street.
3 ROOM STUDIO APT. Desirable tenancy, $90. Phone Mr. Born, Monday.
Hogan & Farwell, Inc.
EXCLUSIVE AGENTS.
664 N. Michigan-av. Whitehall 4560.

Today's Best Buy!

2 ROOMS—$45.
5740-48 WINTHROP-AV.
NEW G. E. REFRIG. NOW INSTALLED.
Gas free. Bldg. 2 blks. to L, bus, street car, lake, theaters, and shopping centers.
Agent at Building Daily or Call
COCHRAN & McCLUER CO.,
1526 Morse-av. Rogers Park 8040.

2048 CLEVELAND-AV.

AT LINCOLN-AV. AND GARFIELD. 4 BLOCKS WEST OF LINCOLN PARK. HIGH GRADE 2 AND 2½ RM. APTS. WITH BEDRMS. AND IN-A-DOR BEDS. FREE GAS AND REFRIGERATION.
$42.50 and $57.50
BEST VALUE IN CHICAGO.
Agt. on prem. daily till 10 p. m. Cen. 3600.

2129 DAYTON-ST.

1 BLOCK WEST OF HALSTED-ST. ½ BLOCK SOUTH OF WEBSTER-AV. 1, 2, AND 3 ROOM APTS. FREE GAS AND REFRIGERATION.
RENT $42.50 AND UP.
AGENT ON PREMISES DAILY TO 8 P. M.

536 GRANT PLACE.

2-3 rm. kit. apts.; new bldg.; elec. ref.; dressing rm., shower best trans; $40 up. Mohawk 3387.

S.W.Cor. Winona-Winchester

2-3 rms., tile bath, shwr., rollaways, Craftex walls; $50 to $72.50; hi. gr. bldg. E. M. Pearson, Agent. 5054 N. Winchester.

5021 N. DAMEN—1 AND 2 RM. KITNTS., across from pk. where many ball games are played; also grammar and new Junior High school; ONLY $40 to $47.50; free gas, light, and refrigeration. Ravenswood 9526.

New Bldg., 1-2-3 Rm. Apts.

$45 up; free gas, light, refrig.; nr. lake. 2343 Geneva-terr. Moh. 0321 or Linc. 8224.

1650 DAKIN-ST.—1 BLK. SHERIDAN L STA. 1-2 rm. kit.; free gas, refrig., $40 up. JOHN J. READY & CO. Buck. 0500.

1723 MORSE, 1 AND 2 RMS., FURN. AND unfurn., carpets, free refrigeration, gas, light; reas. rent. Agent on premises.

3 RM. APT., $40; 2 RM. APT., $32.50; near L sta. 4637 N. Robey. Sheld. 1543.

LGE. 2-3 RM. KIT. MODERN; NR. LAKE; el. refr.; ex. trans.; reas. 750 Addison.

TO RENT—APARTMENTS.

NORTH.

One, Two, and Three Rooms.

"Equally as Important as the Selection of an Apartment is the Service you will receive."

Cochran & McCluer Co.

(ESTABLISHED IN 1881.)
OFFERS THE BEST APARTMENTS NOW AVAILABLE IN THESE FIVE NEW BLDGS.

The Barcliff
440 BARRY-AV.
2-2½ Rms., $65-$70.
Two rooms consist of living rm., dinette, kitchenette and rollaway bed. Very large rooms.
2½ rooms have living room, dinette, bedroom, kitchenette and rollaway. Three closets. Free gas, light, refrigeration, and carpeted floors.
Mr. Christie, Mgr. Buck. 6644.

The Brighton
515 BRIAR-PL.
2¼ Rooms—Low Rent.
Consist of living rm., bedroom, kitchenette, 2 closets, all large rooms and outside. Free gas, light, refrigeration, and carpeted floors.
Mrs. Shampine, Mgr. Bittersweet 5839.

420 Surf-st.
2½-3 Rms., $65-$82.50.
Well laid out rooms. Living room, bedroom, kitchenette, rollaway in liv. room. Tile bath and shower, three closets a special feature. Free gas, light, refrigeration, and carpeted floors.
Mr. Christie, Mgr. Buck. 6644.

550 Arlington-pl.
2-2½-3 Rms., $60 to $85.
Lovely, light apts., all outside rooms, good ventilation. Front 3 room apts. have 3 closets, in-a-dor beds in all apts., and elec. refrig.; free gas, light, and carpeted floors included in rental.
Mrs. Slaton, Mgr. Mohawk 1919.

601 Deming-pl.
2-2½-3 Rms., $60 to $105.
Large and light apts., 2 rms. have liv. rm., dinette, kitchen; 2½ rms. have liv. rm., bedrm., kitchen, 2 closets, extra bed; 3 rms., same as 2½ but with dinette. Free gas, light, refrigeration, and carpeted floors.
Mr. Sheppard, Mgr. Mohawk 0223.

See managers at the bldgs. today or phone
CENTRAL 0930

Have You Seen . . ? The New 1931 Rent Values at

1100 North Dearborn

A brand new 20 story fireproof building, in the heart of the smart NEAR NORTH SIDE. Walking distance to the Loop, Michigan-blvd. shops and the park.

2 Rms., $75-$87.50.
Living room with in-a-dor, dressing room, bath, dining room, kitchenette.

3 Rms., $100-$132.50
Living room with in-a-dor, bedrm., dressing rm., bath, din. rm., kitnt.

View of lake. Electric refrig., tile bath, showers, parquet floors, linoleum on kitchen floors; 24 hr. switchboard and elevator service. Garage connection. Doorman.

The high standard of service of this new building is assured through the management facilities of

Baird & Warner
Resident Manager, Mr. Norton, on Premises. Phone Superior 4955.

1301 ARGYLE-ST.

1¼ BLOCKS WEST OF BROADWAY.
High Grade 2-2½-3 R. Apts.
INADOR BED, COLORED TILE BATH, SHOWERS, DECORATED STOVES, REFRIGERATORS AND KITCHEN CABINETS.
ONLY $52.50 TO $70.
Free Gas and Refrigeration.
See agt. or janitor on prem. Central 3600.

DISTINCTIVE

Ideal 1½, 2½, 3½ rm. apts. within your price. New bldg., elevator service, carpeted throughout, tile baths, showers, Venetian mirrors, inlaid linoleum; 2¼ blks. to L. Free Electric Refrigeration, gas. See these apts. today. $55 up.
7010 N. ASHLAND-AV.
Phone Sheldrake 10186.

BELIEVE IT OR NOT.

2 and 3 rm. apts. at $42.50 to $52.50. Plenty closets, in-a-dor, refrig., newly dec. throughout. See 4419 N. Lincoln-st., or call Sunnyside 4613.

NEW 1-2-3 ROOMS, $45

and up, s. w. cor. Morse and Greenview; free gas, light, and refrig.; col. plumb.; tile baths. Apply office of bldg., 1505 Morse-av.

OUTSIDE KITCHENETTE.

$47.50; 2 r.; mech. refrig., gas; bus, car at door, "L" 2 blocks. 1157 Diversey-pkwy.

3 ROOMS AND KIT., $50.

New bldg.; free refrig. and gas; 1½ blks. Howard L sta. See agent, 7740 Haskins.

2½ R., NICEST IN ROGERS PARK, $52.50 up; free elec. ref. 1331 Estes. Holly. 2256.

1½-2½ RMS. (BEDRM.), IN-A-DOR; 1 BLK. Addison-Lincoln sts. Rav. L. 1837 Patterson.

4608 N. HERMITAGE-AV.—NEW MOD. 2½ and 3 rm. apts.; no corridor style.

Four, Five, Six Rooms, and Larger.

4840 KENMORE—1ST, 3D; VERY LG. 6 R. htd. apts.; frig.; gar.; reas. Edge. 2433

COR. 5-6 RMS., 2 BATHS, SUN PAR., SLP. pch.; Jonquil and Sherid. R. P. 8343.

4 LGE. RMS., SUN PAR., 1ST-3D, NEW dec.; el. ref.; reas. 1625 N. Shore. She.0325

4 RMS., $60. 1243 THORNDALE. STEAM HEAT; FRIGIDAIRE; EXC. TRANS.

6 RMS., SLPG. PCH., LGE. LOT; IDEAL for child.; Loy. L. 6516 Newgard. R.P.3972.

4 RM. APT., BEAUT., MOD.; ELEC. REFR.; excel. transp., nr. lake; reas. 582 Roscoe.

TO RENT—APARTMENTS.

NORTH.

Four, Five, Six Rooms, and Larger.

3730-40 SHERIDAN ROAD

A Man's Home Is a Castle at 3730 Sheridan Rd.

Permanent open view of lake, park, harbor at head of outer drive. Private drive. 6 and 7 rooms. 3 outside exposures. 2 homes to a floor. Large gallery. Living room, 24x16. Dining room, 18x18. Library, 18x16. Quiet chambers, 17x14. Two master baths. Maid's room and bath. Butler's pantry. Kitchen, 15x11. Desirable tenancy. Receiving room and service hall. Many closets. Private playground. Italian garden. Rentals from $185. Garage in building.

WIRTZ, HUBERT & LITTLE, INC.
3152 Sheridan-rd. Well. 3000

GEORGIAN COURT APTS.

Newly remodeled; opposite Lincoln Pk. 1718-34 N. LA SALLE.
Beautiful, large 5 and 7 rooms; electric refrigeration; $85 to $125.
D. F. CRILLY & CO.,
1706 N. WELLS. PH. LINCOLN 5732.

Reas. Rentals—Immed. Poss.

6428 N. Francisco, 4-5 rms., $55-$70; electric refrig.; building 3 years old.
1710 Lunt-av., 5 large rooms, $75.
6326 N. Francisco, 6 lge. rms., 3 apt. bldg., 3 yrs. old; elec. refrig.; $85; May 1st poss.
5628 N. Spaulding-av., 3½ and 4 rms., high grade bldg.; elec. refrig. Ph. Cent. 2394.

Beau. Rogers Park Apt.

5 rm., all outside; beau., ex. lg. liv.-bed rm.; glazed slp. pch., 6 clst., sh. bath, el. refrig. free; very mod. in high gr. 6 apt. bldg.; best tran.; red. to $95. Call Owner Rogers Park 7536.

1537 ARDMORE.

Beautiful 5 rm. apt.; enclosed sun parlor, sleeping porch; plenty of air and sunshine; refrigeration; also English basement, 5 large, light, sunny rooms, $50. See Maley, 1st Apt.

A WHOLE COLUMN

would not mean as much to you if you want 4-5-6 rm. apts. Barg. to offer. See us. M. A. ARMSTRONG,
1905 HOWARD-ST. ROGERS PK. 7414.

Extraordinary Beaut. Apt.

Close to new outer drive. 8 rooms, 3 baths, sun parlor, sun porch, refrigeration. 748 Buena-av. Lake View 5069.

IN EDGEWATER DIST.—6 RM. APT. IN mod. 2 apt. bldg., sun par., stm. ht., 3 bdrms., tile bath, el. refr.; gd. trans.; Gentile; $90; avail May 1st; refs. Address J 422, Tribune.

4-5 Rs. Reduced, $52.50-$65.

South exposure; light, airy apts.; Frigidaire; near schools, stores, junior high; excl. trans. 1916 Winona (5100 N.).

Gorgeous Home—2 Apt. Bldg.

2d; on 50 ft. lot; 6 rms. and brkfst. rm.; tile walls kit.; 2 tile baths; el. ref.; $300 apt. for $180; imm. poss. 6428 Magnolia-av.

Western-Devon District.

4-5 extra large lgt. rms.; G. E. refrig.; rollaway pantry; conc.; reas. rent. Mgr. on prem. 6308 N. Artesian. Rogers Pk. 1960.

4716-24 BEACON.

NEW 4-5 RM. APTS.
FRIG., IDEALLY LOC. SEE JANITOR.

6 RMS., 2 BATHS, 5853 KENMORE.
Front and back porch; elec. refrig.; 6 apt. bldg.; desirable Edgewater location; will dec. entire apt. to suit. Canal 2757.

CONCESSION.

4-5 attr. rms., sun par., extra lav. Agent 2d apt. after 1 p. m. 7601 Sheridan-rd.

TO RENT—4 AND 5 ROOM APTS., STRICTly modern, arched openings; California stucco walls, tile baths; free refrigeration; $70 and $85. 3643 GREENVIEW-AV.

4747 MALDEN-ST., 2D—CHOICE 5 LGE. rms., firepl., bkcases., glzd. slpg. pch., G. E. refrig.; 5 min. Uptown shopping and theaters; best trans. in city. Longb. 2603.

7614-16 Eastlake-terr.

High class 6 rm. apt. facing lake; 2 baths; electric refrigeration; very reasonable.

6424 GLENWOOD.

Desir. 4 room apts. in new bldg.; tile baths; free refrig.; Loyola exp., bus, surface.

4-5-6 R., ALL NEAR LAKE.

PRICED TO MEET YOUR BUDGET. E. GEHM & SON, 524 DIVERSEY-PKWY.

512 BELDEN-AV.

Large, light modern 4 rm. apt., rollaway bed; elec. refrig.; rent REASONABLE.

4512 N. RACINE-AV.

5 and 6 large rms., front and rear pchs.; bus, "L" surf. 1 blk. Rav. 2649.

5 Lg. Lt. Outside Rms.

1502-08 Arthur-av., N. W. Cor. Greenview, nr. Loyola "L" and surf. Reas. See janitor.

3140 SEMINARY-AV.

3½ lg. lgt. rms., elec. refrig. and gas free; rollaway bed; 3 surf. lines, "L" station.

323 WISCONSIN—6 LGE. LGT. RMS., $70-$75; newly decorated; nr. Linc. Pk., schools, churches; exc. trans. Lin. 1393.

7422 GREENVIEW-AV., 3D—5 ROOMS, SUN parlor; electric refrigeration; 1 blk. to L station; $80. Rogers Park 7400.

6 LIGHT, ATTRACTIVE ROOMS, ENclosed porch; elec. refr.; heated gar. available; 1½ blks. Loy. L; reas. 6458 Lakewood.

4 LGE. RMS., SUNPARLOR, FREE ELECtrical refrigeration. Graceland 4377. 831 Wolfram, 1 blk. North of Diversey.

TO RENT—EIGHT ROOM APARTMENT, 3D floor, 3240 Sheridan-rd., furnished or unfurnished. Telephone Buckingham 0473.

6 RMS., NEW, LIGHT, MOD., FRIGIDAIRE, ext. lavatory; can't be beat at $85. 3914 N. Clark. Lake View 1121.

4 LARGE ROOMS, ELEC. REFRIGERATION, tile bath with shower; good trans.; $45. 1812 Farwell. Hollycourt 2563.

5 LARGE LIGHT RMS., 2D FLR. SUN parlor, glazed porch, steam heat, Frigidaire. 4938 N. Lincoln-st. Edgewater 7127.

5 ROOMS, HIGH GRADE, $67.50; 3607 BYron-st.; exc. trans.; immed. poss.; newly dec.; all rms. sunny and light. Holly. 2256.

BEAU. APT., NEAR LAKE, L AND BUS; 5 lge. lt. rms., sun par., glazed sleep. porch; elec. ref. Ph. Armitage 0297, a. m.

6 RMS., ROGERS PARK; 3 BEDRMS., 2 baths; ½ blk. from lake and beach; reas. rent. Phone Sheldrake 3535.

7 ROOMS—STEAM HEAT; 2D APT.; WILL decorate; $70. 2241 Dayton-st.

3917 ROKEBY, NR. SHERIDAN—4 R. $63; 5 r., $73; elec. ref. Lake View 6480.

ROGERS PK.—LG. LGT. 5 RMS., FURN.; slp. pch.; new. dec.; refr. 6451 Greenview.

4 ROOMS NEWLY DEC.; GOOD TRANS.; elec. refrig.; $60. 2944 Broadway.

707 DIVERSEY-PKWY.—6 ROOMS; STOVE ht.; rs. Strassheim & Co., 2817 N. Clark.

6 LGE. LT., CLN. RS., HTD. EX. TRANS. Por., yd., gar.; reas. 1910 Bradley. Buc.1094.

5834 GLENWOOD-AV., 3D APT.—5 RMS., sun plr., slpg. pch., Frigid. Edge. 1188.

1322 BRUMMELL-ST.—MOD 4 RMS., ELEC. ref., new dec.; nr. L; $62.50. R. P. 2840.

4-5 ROOM; ELECTRIC REFRIG., INADOR bed; near L. 2315 Giddings.

1619 GRANVILLE—6 LG. RMS.; FREE EL. ref.; stall shr.; ex. tr. N.W.; $100. Bri. 2791.

601 FULLERTON-PKWY.—LG. 5-6 RMS.; reduc.; conc.; elec. refrig.; imm. poss.

4-5 RMS., $60-$65; REFRIG.; LGE. KIT. 836 Lakeside-pl., at lake; bus, L, exp.

4 LARGE RMS., HOT WAT. AND STOVE heat, $30. 1238 Winnemac. Ph. Edge. 7320.

4 ROOMS, STM. HEAT, $55; FRIGIDAIRE 3351 Clifton-av. Lake View 1341.

Does your business need newer or better equipment? For bargains in fixtures and equipment look in the Store Fixtures and the Machinery & Equipment classifications in the Tribune Want Ad Section.

If you have an excess of equipment that clutters up valuable space, sell it through an offer in the Tribune Want Ad Section.

TO RENT—APARTMENTS.

NORTH.

Four, Five, Six Rooms, and Larger.

4-5 ROOMS,
$120-$135.
429-39 ALDINE-AV
OPP. YACHT HARBOR.
ALSO
5 ROOMS, $130.
333 BELDEN-AV.
OPP. BELDEN-STRATFORD HOTEL.
PETER F. REYNOLDS,
LINCOLN 3633.

4528-30 CLARENDON-AV.
Opp. Lake and New Linc. Pk.
4-5-6 RMS.,
$80-$125.
Large, light rooms. Agent on Premises.
PETER F. REYNOLDS,
Longbeach 3643. Lincoln 3633.

6 Rms., Woodburning Firepl.

317 Belden-av., 2300 North, at Lincoln Park; $160 net per mo.; no comm. to broker; just look at this apt.; it will satisfy one accustomed to paying $200 or more; 825 sq. ft. of entertaining space; walls and ceilings canvased; shower; butler's pantry with china cases and drawers; ready for occupancy now; see janitor or ph. Superior 5178; Sunday and evenings, Briar. 3320.

DISTINCTIVE.

6 beaut. all light rms., 2 tile baths, sun par., lge. priv. back porch, incinerator, beau. large elect. refrig.; will decorate to suit; 1 blk. Lincoln Pk. golf links, beach, theaters, churches, schools, shopping center; best transp. 15 m. loop; priced reas. to right party. 2832 Cambridge-av. Ph. Cent. 7782 or Sun. at premises.

SUBLEASE 4 ROOMS

3270 Sheridan-rd.; very choice apt.; large light rooms; will sublease for 6 or 12 mos. Excellent opportunity to rent a real apt. reasonable. For appt. phone Mr. Ehret. Bittersweet 4700.

CO-OP. SUBLEASE

3510 SHERIDAN-RD. 6-7 rms., 3 baths; spacious, delightfully inviting; S. E. and West expos., unobstructed view of lake; exclus. loc.; selective tenancy; rare opportunity. Call Longbeach 9577. MR. O'NEILL.

1325 GREENLEAF-AV.

HIGH GRADE 6 ROOM APT.
Sleeping porch, 2 sun parlors, 3 baths, 7 closets, cedar cabinet. All large outside rooms in detached bldg.; frigidaire; nr. L, bus, schools, lake. Hollycourt 2131.

Best 4-5-6 Rs.—Hoyne Manor

6 bldgs., Hoyne-av. at Granville; last word; tile kitch., tile bath, shwr. elec. dishwasher, cab. radtrs., firepl., roll-aways, beau. dec. 4s, $65-$72; 5s, $78-$87; free gas. Frigid.; schools; good trans.; private playground.

4-6 Rms., 2 Baths, $90-$135.

Sun parlor, fireplaces, bookcases, Craftex walls, private rear porch and yard; large closets; 1 block to L and lake.
1218 LUNT. 7000 SHERIDAN.

5901-5903 WINTHROP-AV.

4 and 5 large light rooms, elec. refr., tile bath and shower; nr. lake, good trans.; choice loc.; rental reas. Owner. Mr. Jones on premises or phone Longbeach 3250.

6 LARGE RMS., 2 BATHS.

in new exclusive 6 apt. bldg., stm. heated garage, elec. refrig.; nr. schools and trans. Wonderful home 4520 N. Hermitage. Longbeach 1626.

YACHT HARBOR DIST.

551 Roscoe, 7 rm., 2 baths, el. refr., sl. pch.; gar., 2 sn. pch.; very mod.; $170. Phone Wellington 4245.

Why Live in Stove Heat?

4 and 5 rms., steam ht., $40 and up. N. E. corner Sunnyside and Ravenswood, L, bus, surf. Best serv. See jan. Har. 9632.

6 EXCEP. LARGE ROOMS.

in 3 apt. bldg., 2d or 3d fl., tile bath, extra lav., wood burning fireplace; elec. refrig.; exc. trans.; near schools. 1543 Granville.

4-5 ROOMS.

Corner bldg., all outside rms., elec. refrigeration, inador beds, etc.; 2 blocks surface, Loyola L; decorate to suit. Agent on premises. 1412 Arthur-av.

RIDGE-BLVD. APTS.

7133 Ridge-blvd.; hi. gr. 4 room apts.; free mech. refr.; wond. loc. Insp. these beau. and reas. apts. $60 mo. Longb. 4575.

540 BELMONT-AV.

High grade apts., all outside rms.; free refrig.; 4s, $65 to $80; 5s, $105 to $115. Phone Wellington 4814.

5045 N. Damen, 4 R. Sun Par.

Inador in liv. rm.; opp. park, grammar and new junior high school; G. E. refrig. Reduc. rent., $50 to $55. Ravenswood 7314.

5 LGE. OUTSIDE RMS.

1st and 2d; stm. ht.; firepl.; G. E. refrig.; exc. trans.; adults; Gentiles. Longb. 3194.

2532 ARGYLE.

4 LG. LGT. RMS., ELEC. REFRIG. INADOR BED. GOOD TRANS.

6 LARGE ROOMS WITH EXTRA HEAT; sleeping porch overlook. golf grounds; tile bath, shower, elec. refrig., linoleum; 1st apt.; rent reasonable. 2308 Arthur-av.

2033 MOHAWK-ST.—LGE. LIGHT 5 RM. apt., $60; Gen. Elec. refrig.; glazed rear por.; in mod. 3 apt. bldg.; lge. yard; nr. pk., schls., trans. O. H. Knecht Co., Linc. 1393.

HUDSON AND GARFIELD-AVS., 4-5 LGE. lt. rms., priv. rear porches; trans.; Lin. Pk. 1 blk., $60-$75; immed. or May 1st poss. See janitor or call Linc. 1393.

WILSON EX., BUS, LAKE.

4-5 lg., lgt. rms. and s. parl., $70-$90; G. E. refrig. Office open eves. 920 Sunnyside-av.

Belmont, 501-3; Cor. Bldg.

Block to Yacht Harbor and Linc. pk. Very attr. 4 rm. apt.; reas.; G. E. ref. Belm.3166.

DELAWARE TOWERS.

A 6 room, 3 bath duplex in the Tower. Call today. 25 E. Delaware.

2225 ARGYLE—NEW, SPACIOUS 4 RMS., 20 ft. liv.; inador; 4 clos. See owner. 4801 N. Irving-av., cor. Lawrence. Lon.3887.

7 RMS., 2 BATHS, SUN PORCH, PRIVATE back pch.; all modern; Kelvinator; excellent transp. 7643 Greenview.

665 GRACE-ST.—
Mod. 4-5 room apartments; sun and sleep. porches; 1 blk. park and lake; Frigidaire.

SUBLEASE BARG.; 4 BEAU. RMS. AND s. p.; best trans.; nr. school, lake; elec. refrig.; $65. Green. 7652 Greenview. 1st.

4 ROOMS, 817 ADDISON—STEAM HEAT. $45; excel. transp.; also 5 rms., steam ht., $75. 815 ADDISON-ST.

6 LGE., LGT. RMS. VERY ATTR.; SUN par., glas. porch, Frigidaire; exc. trans.; reas. 5907 Magnolia-av. Edgewater 1706.

7035 GREENVIEW-AV.—5 RMS., 1ST FLR. Frigidaire; frt. and rear pchs.; new fixtures; $85. Hollywood 2256.

5 LARGE LIGHT RMS., SUN PARLOR, private back porch; elec. refrig.; reas.; nr. Bryn Mawr L sta. 5647 Glenwood-av.

1445 GREENLEAF-AV.—4 REGULAR-SIZED rms.; elec. refrigeration; front and rear pchs., new fixtures; $67.50. Hollycourt 2256.

5 LGE. LGT. RMS., 1ST, 2D, 3D, SUN PAR., brkfst. rm., elec. refrig., beau. dec.; immed. poss.; $85. 1422 Jonquil. Briar. 4260.

6310 MAGNOLIA—MOD. 6 RMS., SUN PCH.; 2 blks. Loyola exp. Very reas.

MODERN 5 RM. APT.—STM. HT. HT. WAT. $40. 2158 Southport-av.

6 RM. MODERN APT. ON COR.; ELECTRIC refrig.; tile bath. 7257 Pingree-st.

6 RM. APT., 2D—FINE TRANS.; ELEC. REfrig. 1319 Thorndale 1st. Edgew. 1857.

MAPLE SQUARE-AV., 3642, 2D FL.—6 rms., heat, refr., shower; nice apt. neighb.

4436 MAGNOLIA—LGT., MOD 5 AND 6 rms.; sun room; elec. refrig.; reas.

6 LG. LT. RMS., 3D; SUN PAR.; ELEC. refrig.; exc. trans.; reas. 1434 Olive-av.

7706 N. HERMITAGE — 4-5 RM., G. E. ref., 1 blk. How. L., $60. Conc. Cal.1481.

1326 ALBION—5 RMS., SUN PAR., SLPG. pch., elec. refr.; Loyola L. Rog. Pk. 8236.

1329 N. DEARBORN-PKWY. — 6 LARGE rooms, reduced to $85 mo.; ex. trans.

2033 GREENLEAF—6 LGE. RMS., H. W. ht., 2 glzd. pchs., frig., $85 mo. R. P. 9060.

4-5 RM. APT., LG., SUNNY; REFRIG.; reas. 5909 N. Paulina. Clark-Ridge distr.

TO RENT—1360 BIRCHWOOD, 5 LARGE outside rms., overlook. lake; sun parlor.

TO RENT—APARTMENTS.

NORTH.

Four, Five, Six Rooms, and Larger.

3520 SHERIDAN ROAD

Smart Thrifty Comfortable

1. 4, 5, 6 rooms.
2. Furnished or unfurnished apts.
3. On the Drive.
4. Unobstructed view of lake, park, harbor.
5. Imposing exterior.
6. Perfect service.
7. Swanky lobby.
8. Spacious, artistic, convenient rooms.
9. Special features.
10. 24 hour elevator service.
11. Receiving room.
12. Maid service.
13. Choice tenancy.
14. A1 management.
15. Rentals from $115.

WIRTZ, HUBERT & LITTLE, INC.
3152 Sheridan-rd. Well. 3000

ATTRACTIVE 6 RM. APT.

1621 LUNT—NEWEST BLDG. IN ROG. PK. EVERY MOD. CONVEN., 2 tiled baths, shower stall, canvas walls, tiled kit., free refrig.; wrought iron gates between liv. rm. and din. rm.; imported fireplace; unusually large rms.; exc. trans.; agent on premises. Phone Sheldrake 7436.

1106-18 PRATT-BLVD.

4 AND 5 ROOM APTS.
Beautiful modern apartments, overlooking lake; near stores, park, beach, finest transportation. Rent reduced. See janitor.

Electric Refrigeration.

4 rms., $50-$60; new bldg.; 3517-25 N. Racine.
5 rms. and 7 rms. with pch. or sun parlor. At Lakeview and Wrightwood. Phone Agent, Lincoln 0388.

5 ROOMS, 2 BATHS

1 block to lake; good trans.; high grade apt.; electric refrig., incineration and all modern appointments. See Mrs. Von Sternberg, 6307 Kenmore-av. Phone Sheld. 7901.

4 and 5 Beautiful Rms.

1824 HOOD-AV.
New 12 apt. bldg.; free refrig. and gas; 2 blks. Granville L sta. Attractive rent. See agent at bldg., or ph. Rog. Pk. 6360.

6 Large Rooms—2 Baths.

7060 Greenview-av., high grade 6 apt. bldg. Front drive to heated garage in rear and no alley. All modern appointments. Immediate possession. Rogers Park 5036.

1125 FARWELL-AV.

De luxe, 4 rooms, facing lake and park, extra wall bed. This is a high class apt. and must be seen to be appreciated. Rent reasonable for location—6900 North.

6218 LAKEWOOD-AV.

Attr. 6 rm. apt., ivory trim. side wall fixtures, fireplace, carpeted, imported paper throughout; slpg. por.; gar.; $110. Call 1st.

UNUSUALLY NICE APT.

2206 Arthur-av., 3d fl.; beaut. view, overlooking Edgewater Golf Club; 5 rms. and sun rm.; G. E. refrigeration. Briargate 3297.

4-5 ROOMS, $55-$70.

Blackstone Apts., 4623 N. Damen. Elec. refrig., nr. L, bus, surface. Agent on premises. Phone Randolph 6713.

4626-28 MALDEN-ST.

7 ROOMS—$80.
Surf., L, and bus. Agent on premises. PHONE RANDOLPH 6713.

4 Rooms, $50-$52.50-$55.

Across from park and near junior high and grammar schools; G. E. refrig.; some have inador beds. 5059 N. Damen.

Overlooks Lake and Park.

Beau. 5 rm. apt., sun parlor, slp. pch., mod. bathrm. fixtures, shwrs., elec. ref. $100. 654 GORDON-TERR.

5 OR 6 RMS., 2 BATHS.

Sun parlor, back pch.; G. E. refrig.; 6 apt. bldg.; desirable Edgewater location nr. lake. Will dec. entire apt. to suit. 837 Ainslie-st.

5 ROOM APTS., $65.

901-09 Galt-av., cor. Hazel; large rms.; newly decor.; Frigidaire. See janitor. O. P. CURRAN JR., 4521 BROADWAY.

2420 LELAND-AV. LONGB. 9660.
2450 WILSON-AV. EDGEW. 3610.
4 rms., inador bed; 1 blk. "L," surf; reduced rent; free el. refr. Agt. on premises.

4601 BROADWAY.

5 rms., $60; near L, bus and surface. See Superintendent, Apartment 25.

5 Rms., Bathing Beach, $95.

Elec. refrig., on lake; good trans. 1318 Birchwood-av. Mr. Chinnock. Rog. Pk. 8946.

VERY DESIRABLE APTS.

5 rooms, $65; 6 rooms, $75; 7 rms., $90. 6934 Sheridan-rd., cor. Morse, blk. L sta.

2626-2632 Lake View.

Across from Lincoln Park; mod. 5-6-7-9 rm. apt.; new. dec.; reas. rent. See jan. on prem.

5619-25 WAYNE-AV.

4 rms., nr. Bryn Mawr L; free elec. refrig.; rent reas. See janitor or phone Edge. 5651.

$55 UP, 4-5 R. APT., MOD.

Exc. trans. G. E. refrig. Must be seen to be appreciated. 1655 Wallen-av. Sheld. 7072.

4 AND 5 ROOM, Elec. Refrig.

912-922 Lakeside-pl., east of Sheridan-rd.; light rms.; near bus and L; nr. lake; reas.

CHEERFUL MODERN 4 AND 5 RM. APTS. $60 and up. Corner bldg. Frigidaire; L and bus. See janitor. 1614 Wilson-av.

ATTR. 4 ROOM APT. COR. BLDG.; ELEC. ref.; conc. See janitor or call Mr. Reddington, Harrison 3619. 3801 Greenview-av.

NEWLY DECORATED APT.—6 RMS., SUN rm., 2 baths, lavatory and hotel heat; attract. pr.; best tran. 934 Wilson. Long.0275.

FIVE RMS., 2 BATHS—6 RMS., 3 BATHS; beautiful apt. home; every convenience. 1228 PRATT-BLVD., near SHERIDAN-RD.

6 RMS., 2 BATHS, EXTRA SPARE RM., el. refrig.; nr. Loyola L; 2d apt., new bldg. 6414 Wayne-av. Phone Rogers Park 9621.

1356 WINNEMAC, 4-5 RM. APTS., $65-$85; Gen. Elec. refrig.; lge. lt. rms., sun par. and rear porch; exc. trans. Ardmore 2520.

ROGERS PARK, EAST OF CLARK—ELECtric refrigeration; decorate to suit; 4-5 rms., $50-$65. Call Briargate 3116.

UNUSUALLY BEAUTIFUL 6 RMS., 2 baths; Loyola dist.; $140, including garage. Call Briargate 3116.

TO RENT—7 RM. APT., 3D FLR. OVERlooking lake, very reas.; good trans.; two baths; ex. lab. 1028 Loyola-av. R. P. 4143

4903 SHERIDAN-RD. — HIGH GRADE 5 rms., 2 baths, 15x24 living rm., sun parl., priv. rear porch. $75. Longbeach 8833.

4816 N. TALMAN—4 ATTR. RMS., BEDrm. and in-a-dor; arched opening; free refr.; L surf.; $62.50. Lon. 8833.

640 GRACE, AT THE LAKE—6 R., $83-$93; tile bath, shower. L. V. 6480.

BEAUT. 5 RM. MODERN APT., ROGERS Park; newly dec.; reas. Briargate 1463.

6 RM. APT., 2 BATHS, 533 ALDINE-AV. and 1062 North Shore-av. Near lake.

5720 WAYNE—5 RMS., SUN PAR., ELEC. refrig.; fine transp.; very reas. Cen. 7737.

4 RMS., FACING LINCOLN PARK AND lake; Frigidaire; $57.50. 731 Montrose.

5643 GLENWOOD—5 RMS., SUN PLR., SLP. pch.; elec. ref.; Loy. L. Rog. Pk. 1636.

611 GARY-PL., E. OF BRDWAY.—6 LT. R., el. pch.; frg.; $90; conc. to May. Irv.0239.

6 R., 2D APT. REDUCED, SUN PARL., 2 pri. pchs. 1617 Rascher-av.

6 R., SUN PAR., ELEC. REFR., EX. LAV., glz. pch.; reas. 1435 Catalpa. Ard. 0671.

5858 MAGNOLIA—MOD. 6 R., SUN PARL., 1st or 3d; nr. lake. Edg. 8265.

6 RMS., RAVNS. LOC.; STM. HT.; SUN par.; reas.; ex. tr. Lake View 4390.

4 RM. MOD. APTS. MOVE IN NOW. PAY $55 to June 1st. 861 Cornelia-av.

5 RM. APT.—SLP. PCH., GLZD. REAR PCH. G. E. refr. 3406 Glenwood-av. Lon. 7635.

(Continued on next page.)

TO RENT—APARTMENTS.

NORTH.

Four, Five, Six Rooms, and Larger.

(Continued from preceding page.)

SKY BUNGALOW
7 ROOMS, 3 BATHS.
Top of Lincoln Park Arms hotel, 15th floor, overlooking Lincoln Park and lake. Features included: Elec. bath cabinet, dishwasher and refrig.; also needle shower, cedar closets, free gas and light; fully carpeted; switchboard. Lease May 1. Wonderful val.
2738 PINE GROVE-AV.

LARGE AND SUNNY
4 AND 5 ROOM APTS.
ARRANGED FOR REAL CONVENIENCE.
Elec. refr., steel kit. cabinets, tile baths, showers, compl. laundry, washmachine, mangle, gas dryer free.
1901 LUNT. ROG. PK. 7291.
THOMAS & FITZPATRICK,
CENTRAL 5834 OR AGENT ON PREM.

431 OAKDALE-AV.
15 Story Fireproof.
Charmingly arranged.
4 rooms, 1 bath.
5 rooms, 2 baths.
Best equipment service.
Restricted. L. V. 5562.

1937 GRANVILLE, COR. WINCHESTER—4-5 lge., lgt. rms., tile bath, shower; elec. refrig.; nr. new park, new schools, all trans. 1516 HOLLYWOOD—3 large rms., tile bath, shower; electric refrig.; $55. 1526 OLIVE, E. of Clark, 4 lge. rms., in-a-dor; General Elec. refrig.; $60. 1633 GRANVILLE, 5 rms., sun parl., glazed slpg. pch.; elec. refrig.; immed. poss. ALEXANDER SIMPSON & CO. 1622 DEVON. ROG. PK. 4140.

EIGHT ROOMS
905 LAKESIDE-PL.
Rare opportunity to procure this beautiful apt., now only $150, including garage.
RALPH J. SHERMAN,
40 N. Dearborn. Cent. 0024.

CRILLY COURT APTS.
6 large rooms, newly remodeled, running water, electric refrig.; suitable for rooming purposes; $90 per month.
Also 6 large rooms, 1701-19 North Park-av., $80 per month.
D. F. CRILLY & CO.,
1706 N. WELLS. PH. LINCOLN 5732.

REDUCE YOUR RENT
and still live in a modern fireproof building in a most exclusive neighborhood, east of Broadway and near Lincoln park, golf; electric refrigeration: 5 rooms, $80; 4 rooms, with extra wellbed, $65. No concession. See janitor, 547 Wellington-av.

36-42 WALTON-PL.
4-5-6 rms.; large, light apts.; walking distance to loop; reasonable rent. Thomas A. Garibaldi. Agent on premises. State 2692.

ATTRACTIVE 7 R. APT., 3 BATHS: WOOD burning fireplace; near north side. MISS McGEE, Whitehall 6880.

NORTHWEST.

General List.

Modern, Beautiful Bldgs.
4415-29 NORTH LAWNDALE.
2½-3½-4½-5 ROOMS.
LARGE, LIGHT, AIRY.
All refinements, kitchen completely equipped; see to appreciate; very reasonable. Apply SCHMIDT, entrance 4421, or A. L. Weinschenk, 11 S. La Salle. Cen. 1120.

Also 3934-44 AINSLIE-ST.—refrig. See Cassarella. Entr. 3944. 2½-3½-4 rooms.

Tenants Are Guests In
NEW GARDEN APTS.
1-2-3-4-5 RMS., $45 TO $90.
Large rms., recess beds, FREE ELEC. REFRIG., arched doorways, stripped walls, playrm., and play yard. Other features conv. located. Under supervision of manager, Office of bldg., open eves., and Sunday. Michael Flicht & Co., 4084 Milwaukee.

A REAL BARGAIN.
NEW BUILDING.
Three and four room apartments, paneled walls, built in tub and shower, side light fixtures, large bedroom, and extra in-a-dor bed; available now. $50 per month.
4009 WELLINGTON-AV.

VERY DESIRABLE
Newly decorated 2-3-4-5 rm. apts., mod. court bldg.; free elec. refrig.; rms. large and airy; conv. transp., schools, churches, stores. SCHORSCH, 6059 Irving Park-blvd.

5 RMS. FACING PARK, $63.
2-3-4 RMS., ELEC. REFRIG., $35 UP. 18 min. to loop on C.& N. W. Ry.: 3 car lines. Agent, 4816 LINDER-AV., near Lawrence.

2704 N. LARAMIE-AV.
New, modern, spacious, with elec. refrig. free; 2½-3½-4 rms.; conv. schools, churches, trans.; very reas. Agent on premises.

2950 CULLOM-AV.
Beau. 3 rm., dinette; also mod. 4 rm.; roll. bed; refr.; Gentiles; reas. See Owner today.

3930-34 N. KEELER — 2½-4 RMS., WITH sun par., elec. refrig., $40-$60; exc. location, 20 min. train trans. to Loop. Agt. at bldg., Apt. A-3, 3934, or Lincoln 1393.

NEW 2-3-4 RMS., $38-$58: VERY ATTRACtive; free elec. refrig.; oil htg.; clean bldg. Excel. serv., trans., shops. 4656 Milwaukee.

2½-3½-4 RM. APTS.—IMMEDIATE OCCUpancy; rollaways; showers; free refrig.; new bldg. $42.50 up. 4637 N. Lowell-av.

VERY REASONABLE PRICE. 5504 W. Altweld-st. Steam heat. Good trans.

3-4 RM. APTS., MOD., EL. REF.; SLP. PCH. Gd. trans. Horwitz 2311 N. Kimball-av.

3-4 RM. APTS., $45-$55; EL., REF.; 1-2 inador; conc., L, surf. 4411 N Francisco.

One, Two, and Three Rooms.

SEE THESE FIRST.
2900 N. KOLMAR-AV., 2½-3½ ROOMS. Concession. If you want a light, airy apt., new bldg., elec. refrig., free gas; near good transport. $50 up. Agent, 4353 Diversey. Albany 5202.

Look! 2-3 Rms., $45-$62.50.
FINEST LOCATION NORTHWEST SIDE. 3 street cars, 2 r. r.; exc. shopping dist.; free light, gas, elec., refr., laundry privil. ASK US ABOUT FURNISHED APTS. 4821 BELLE PLAINE-AV.

Beautiful Spanish Type
3 rm. apts. in new bldg.; elec. refr., in-a-dor bed; gas free. Inq. janitor, 4505½ N. Central Park-av., or telephone State 8127.

Large 2-3 Rms., $42.50 Up.
4007 N. LOWELL-AV.
Mod. apts., elec. refrig.; steam ht.; gd. tr.

HARDING APTS., 3935 DIVERSEY-AV.—Beau., modern 2-3 rms., gas, refrig. free.

1 RM. KITNT.; GAS, LGT., REFR. INC.; $32.50-$38; also furn. 4032 Irving Pk.-blvd.

Four, Five, Six Rooms, and Larger.

SEE THESE
beau. 4 rm. apts., almost new bldgs.; ref. free; immed. poss.; only $55; Div. 9500. S. W. COR. HARDING-DIVISION. 4929 N. WHIPPLE—3010 AINSLIE.

4 ROOMS, $50.
New bldg., built-in tub and shower, paneled walls, ivory woodwork, extra in-a-dor and large bedr. 4003 WELLINGTON. Dorchester 7515.

4 Rms., $47.50; 6 Rms., $60.
Cor. apt., extra large rms., up to date: 4054 N. Albany-av. Hum. 2449. Bru. 6392.

BEAUTIFUL 5 ROOM FLAT, SLEEPING porch; hot water ht.; elec. refrig.; nice yard; 1st fl. in 2 apt. bldg.; will decorate; $65. 3024 N. Linder-av. Kildare 7406.

4 R. Apts., 3149 Drake-av.
Steam heat, mechanical refrigeration; rollaway beds; good transportation.

3445 PARKER-AV.—1 BLK. W. OF MILwaukee, S. of Diversey, 5 lge., lgt., mod. rms., in 2 flat bldg.; elec. ref.; stm. ht.; priv. porch.; all trans. Bargain at $72.

5 RMS. — LARGE, VERY CHOICE COR. bldg.; Barry-av., nr. Cicero; $60. RALPH H. BEESLEY, 4219 Irving Park-bl.

6 LARGE, LIGHT, HEATED ROOMS—Screened-glazed porches; 1 or 2 car garage if pre.; showers. Palisade 7677.

BEAU. 4-5 R. APTS., REDUCED TO $40-$46; china clos., buffet, bkcases, firepl., side lgts.; furn. ht. 4144 N. Mozart.

6 RMS.—LIGHT AND AIRY; REAS. RT. for good fam.; hot wt. ht. 5032 Cornelia.

3554 WRIGHTWOOD-AV.—4 RM. ATTIC flat, mod., stove ht., hot wat., scr. bk. pch.

3321 N. KEATING-AV.—MOD. 4 RM., ROLLaway; frig.; blk. Cicero-Belm. Mon. 2120.

5 RM. CORNER APT., NEWLY DEC., STM. ht., good transp., $60; 4055 N. Mason-av.

4 RMS., $27, STOVE HEAT; CLEAN; GD. transp. 1948 N Kilbourn, 1st. Alb. 6294.

4 RM. APTS., LGE., LIGHT; STM., SHRS. Poss. April 1st. Reas. 3435 Berteau-av.

5 RM. FLAT, HOT WATER HEAT; REAS. 5837 Peterson-av. Palisade 2388.

4 RMS., INADOR BED, NEWLY DEC., STM. ht., from $55-$60. 3303 Foster. Irv. 2451.

3316 PALMER-ST.—6 LGE., LT. RMS. hot water heat; large kitchen; $65.

BRAND NEW BLDG., 5 RMS.; CONC. TO May; Frigid. 4039 N. St. Louis. Ind. 2357.

4-5 RM.; FURNACE, STV. HT.; CHEAP. sell furn. 3043 Belle Plaine. Jun. 8139.

4 AND 5 RMS., STEAM HEAT, EL. REFG. $56-$61 per mo. 3801-3 Cullom-av.

4 ROOMS, STOVE HT., 2 PCHS.; SUNNY apt.; gd. tran.; low price. 3110 W. Cullom.

4 R. MOD. APT.—N. E. COR., ST. HT., GAR. Reas. 4254 Altgeld-st. Belmont 10451.

5 RM. FLAT, BARG.; STM. HT.; MOD.; vacant April 1st. 4337 N. Drake. Ind. 2672.

5050 SUNNYSIDE—4 RMS.; STM., ELEC. refrig.; real bargain; open. Cent. 7737.

TO RENT—APARTMENTS.

NORTHWEST.

Four, Five, six Rooms, and Larger.

NEW APTS., 3½-4 RMS.
Canvased walls, metal kitchen cab., linoleum floors, tile baths, free gas, elec. refr., rollaway beds; reasonable rents. Must be seen to be appreciated. R. DABROTH & CO., 3245 Bryn Mawr. Jun. 7807.

4 AND 5 ROOMS.
OVERLOOKING PARK.
1300 N. Kedzie-av., cor. Potomac, high grade, Gen. El. refr., large rooms with s. p. Avail. May 1. See Owner in bldg.

New Bldg., 4 Rm. Apts., $60.
Electrical refr., rollaway beds, lge., light rooms; very modern; only 2 yrs. old; good transp. Janitor on premises. 4159 N. Mozart. Juniper 7807.

4-4½-5 RMS., $50 AND UP.
New corner buildings. Large, light, airy apts.; some have electric refrig.; tile walls and showers; open daily, 9 to 5. Sunday, 2 to 5. 2737 N. Laramie. Berkshire 3690.

WEST.

General List.

LOW RENTS—NICE APTS.
2-3-4 ROOMS. NEARLY NEW.
4209 Monroe-st. Fine location.
4933 Adams-st. Very homelike.
4911 Quincy-st. Good selection.

St. Timothys Apts., 655 N. Central Pk. and 3550 Franklin-blvd. 2-3-4 rms., FREE GAS AND ICING. Furnished or unfurnished. Large, clean and bright apts. Agent on prem.

1-2 RMS., 4020-4044 MONROE.
Free gas, electricity, icing. Carpeted flrs., etc. Handy to all stores, transp., etc. Agents are on premises day or eve. These all are bldgs. you'll feel proud to live in. J. F. BUTLER & CO., 22 S. CRAWFORD-AV.

New Mod. Bldg., Low Rent.
1-2-3-4 LRG., LIGHT, AIRY RMS. Now or May 1. J. Kempston, 4938 Quincy-st. Ph. Col. 7709. Open eves. until 9.

5644 WASHINGTON-BLVD.
Free elect ref., 3-4-5 rm. apts., ideal tran. Reas. rent. Austin 7100.

LARGE MODERN 2½, 3½, 4 AND 5 RMS., electric refrigeration; all have in-a-dor beds. 4659 Jackson-blvd.

4840 W. ADAMS-ST. — NEW 2-3-4 RMS., elec. refr.; low rent; attr. layout.

N. E. COR. MAYPOLE-AV. AND KILPATrick—2-3-4 rooms; car, bus, L transp.

One, Two, and Three Rooms.

COZY 3 RM. APTS., FRONT ON ST.; REAR view 1 blk. shady trees and well kept lawns; all outside rms.; liv. rm., bedrm., kitchenette, dinette, shower, lots of closets; Frig. service free; conv. bus, L, surf.; reas. 125 N. Leclaire-av., nr. Washington-blvd.

OUTSIDE 2 ROOM KITCHENETTES. N. W. Cor. West End-av. and Lavergne-av. Mech. refrig. and gas included; low rent.

3 RM. APTS.—ROLLAWAY BEDS; STM. ht. Reas. rent. Inq. on prem., 555 N. Avers.

FREE RENT TO MAY 1—NEW 1-2-3 RM. apts.; nr. L, bus; reas. 832 S. Austin-blvd.

Four, Five, Six Rooms, and Larger.

WATSON APTS.
N. E. corner S. Central Park-av. and Jackson-blvd., modern up to date 4-5-7 rm. apts., overlooking Garfield Park; convenient to transportation; price $75-$140.
JAMES G. BARSALOUX, INC.,
1501 E. 63d-st. Hyde Park 0010.

109 N. LARAMIE-AV.
AT WEST END.
4-5 Room apts. in residential neighborhood of Austin; excel. trans.; near L, surface and bus; schools and churches. Reasonable rent. See janitor.

FIVE MINUTES TO LOOP, NEAR L, 20 N. Hermitage, cor. Warren; 5 rms.; steam ht. Free elec. refrig.; newly decorated; floors refinished; $60.

302 S. Ashland, cor. Jackson; 4, 5, and 7 rms.; $60 to $80.
MATES & BENZ. 2000 W. MADISON.

ELM APTS.
Most des. Austin location, 204 N. Central-av.; splendid 4 and 5 r. apts.; free mech. refr.; all trans., shops, schls.; very reas.; investigate today. Phone Longbeach 4575.

ATTRAC. 4 ROOM APTS.
All outside rooms, modern thruout; h. w. ht., kitchen cabinets; bus, L, surf.; $50 and $55. Conc. Immed. poss. 253 N. Keeler-av.

TO RENT—STM. HEATED 4 ROOM FLATS. $29 month. Best bargain on West Side. Room 705, 209 S. La Salle-st. Phone Central 1193.

MOD. 6 RM. APT., SUN PAR., SLPG. PCH., double plumb.; exc. trans.; reas. rental. 4151 Washington-blvd. Ked. 4487.

3844 MAYPOLE-AV.—BEAU. MOD. 4 RM. apt., furn. or unfurn.; low rent; 1 blk. all transp. Kedzie 5983.

4001 GLADYS; 338-342 S. CRAWFORD-AV. 4-5 rm. apts.; steam ht.; newly dec.; immediate possession. Dearborn 7374.

3501-05 FRANKLIN-BLVD.—4, 5 AND 6 rms. and enclosed sun porch; steam heat. Frigidaire. $53, $57, $62, and $63.

229 N. CENTRAL-AV.—7 ROOMS, $80; best location in Austin.

8 RM. FLAT, 2D; MOD. 4 BEDRMS.; ALL light, airy rms. 4343 Monroe-st.

5 RM., ELEC. REFRIGERATION; ALL trans. 5317 Ohio-st. Austin 0558; adults.

MOD. 6 RMS.—FRIGID., SLP. PCH., OPP. Humboldt Pk. Reas. 923 N. Sacramento.

TO RENT—APARTMENTS—SUBURBAN.

NORTH.

Evanston—19 minutes to loop.

922 JUDSON-AV.—6 LARGE, LIGHT RMS., 2 tile baths.
926 Judson-av., 5 rms., kitchenette.
801 Hinman-av., 7 large rooms, 2 baths, corner apt.
These are the finest in Evanston; convenient to shops, transportation, schools and lake. Rent reasonable.
See janitor on premises, or S. M. Seator, 817 Hinman-av. Univ. 5215.

Near Northwestern Univ.
N. W. COR. NOYES-SHERMAN-AV.
4-5 rms., spacious, airy, sunny apts.; attrac. dec., showers; G. E. ref. See agent on prem.
LIEPOLD & HICKS, INC.
1569 Howard-st. Hollycourt 2300.

Marvelous 4-5-6 Rm. Apts.
S. E. cor. Dobson and Elmwood-av.; new bldg.; outside rms.; mod. fix., tile bath; elec. refrig.; near Howard "L." $70 up.

I HAVE COMPLETE LIST OF EVANSTON apts. for rent, 2 to 7 rms., $50-$200. I CAN FILL YOUR REQUIREMENTS. S. P. JOHNSTON. 1010 MAIN-ST. GREENLEAF 6550.

LARGE 5 RM., N. EVANSTON; DUPLEX; 2652 Ewing-av.; restricted residential sec.; sun parlor, garage, beau. yard; elec. refrig.; h. w. ht.; reduced to $100; 2 blks. to schl. and Central-st. trans. Univ. 9220.

3-4-5 RM. MOD. APTS.
719 Mulford. All outside rms.; tile bath, shower. Electric refrig. $60 to $85.

7 RMS., SUN PARLOR, EXCEPTIONALLY desirable; light on all sides; 2 blocks from lake; elec. refr.; 2 baths; heated garage. 825 Michigan-av. Ph. Univ. 1536.

APTS. AND HOMES IN EVANSTON. SMART & GOLEE, INC., 1564 Sherman. Univ. 0285. Rog. Pk. 9272.

EVANSTON—FINEST APTS., 2 TO 7 RMS. RENTING SERVICE CORP., 636 CHURCH-ST. GREENLEAF 0500.

618 ELMWOOD-AV.—MODERN 4 AND 5 rm. apts., $55 up. Davis 8041.

Winnetka—26 minutes to loop.

"CHIMNEYS," WINNETKA—SUBLEASE 4 rms., 2 bedrms.; wood firepl.; near transp.; inc. and Frig.; concession. Kenilworth 1777.

WEST.

Berwyn—20 minutes to loop.

5 MOD. RMS., BRKFST. NOOK, INCLUDING gar., $50. 1419 S. Grove-av. Berwyn 5086W.

La Grange—22 minutes to loop.

SUBLEASE 4 RM., REFRIG., $72.50. APT. B-2, 317 W. Callender. La Grange 3443.

Oak Park—16 minutes to loop.

BOULEVARD APTS.
621 Washington, Oak Park.
4-5-6 rm. apts. with extra inador bed; built in bath tubs, showers free mech. refrig.; immed poss.; rents as low as $70. Agent on prem. or call Euclid 9732-R.

814 S. AUSTIN-BLVD.
Choice 4 rm. apts.; in-a-dor bed and shower; 1 block to L and Columbus Park; new linoleum; electric refrigeration; $60; concession.

38 WASHINGTON-BLVD., OAK PARK—6 rm. apt., sun parlor, 2 baths; free elec. refrig.; also 4 extra large rms. in same bldg.; rent reas. See janitor on premises.

921 LAKE-ST.—4 RMS., EXTRA INADOR; also 5 rm. sublease; very sunshiny; elec. dishwasher sinks, elec. refr. includ. in rent; close to transp. Euclid 8104.

River Forest—18 minutes to loop.

ROOMS. 2 BATHS.
1129-31 Bonnie Brae.
River Forest's only residential apts.; highly modern; refrigeration; heated garage included; attractively decorated to suit.
W. J. FOSTER.
1131 Bonnie Brae. Forest 3945 or Wab. 0326.

TO RENT—FURNISHED APARTMENTS.

SOUTH.

NICELY FURN. 4 RM. KITNT.—LT., CLN., el refrig. R. I. and L. $60. Tri. 5033.

MICHIGAN, 2444—WARM KITCHENETTES, 1-2 rms., pri. bath, fr., lt., gas, $5 up wk.

2 AND 4 RMS., IN-A-DOR BD., $50-$60-$65. 6640 Maryland-av. Fairfax 5660.

PARK LAWN HOTEL—5210 WOODLAWN. New 1-2-3 r. beau. furn. $50 up. I.C., bus.

ATTR. 4-5 LGE., AIRY RMS.; NEW, DEC., furn.; nr. R. I. 6806 Lafayette. Tri. 2431.

3 ROOM APT.—NR. I. C., LAKE; FURN. with refinement. 7419 Phillips. Sag. 2461.

TO RENT—FURNISHED APARTMENTS.

SOUTH.

1 Rm. $50-$60
SEE MODEL APT.
Kitchenettes. Gas. Light. G. E. ref. free. New furniture; fireproof bldg. Like new. Outside light. Sun parlor or porches. Large Bath, closets, laundry, lockers. Switchboard maid service: 10 min. to loop.
4041 ELLIS-AV. OAKL. 2470.

BEST BARGAIN IN SOUTH SHORE. NEAR BRYN MAWR I. C. STATION.
THE SHORE MANOR
7150-56 CYRIL-AV.
NR. SCHOOL, SHOPS AND THEATERS. 1-2-3 large rooms, richly furn., at extremely low rates. $65 to $125 includes light, gas, refrigeration and daily maid service. M. M. SEDERHOLM. Plaza 2256.

CORNELL TOWERS
5346 CORNELL. PLAZA 5400.
2-3 Rm. Apts., $90 Up.
New building.
Complete hotel service.
Gas, light, elec. refrig. included.
1 block to I. C.
Bus and surface.

A REAL HOME
3 and 4 room large comfortable apts.; General Electric refrigeration; gas, elec., radio free.
5228-36 KIMBARK.

NORWOOD HOTEL APTS.
1-2-3 RM. FURNISHED APTS., $60-$120. New bldg., 1 blk. L, surf. and steam lines; bus at door; large, sunny rms., beau. furn.; elev. serv.; mech. vent.; free gas, elec., and refr.; full hotel serv.; din. rm. in connect. 64th-st. and Normal-blvd. Englewood 3700.

SHORE APTS.
7458 KINGSTON-AV.
Bldg. 1 yr. old, built-in radio, 1½ rms., furnished, unfurn., carpet, elevator; gas, lt., refrig. free. $47.50 up. I. C., surf., bus.

2 RMS. AND PORCH, $13.50.
1430 E. 67TH-ST., ½ BLK. I. C.; MAID serv.; attrac. mo. rates; also sgle. rms.; nr. park.

ELLIS GABLES APTS.
8200 ELLIS-AV.
Attr. furn. 1-2-3 rm. apts.; NEW BLDG.; 1 BLK. I. C. STATION; 18 MIN. TO LOOP.

6808 NORMAL, 1-2-3 RMS.
New, smart, spacious, quiet, homey, beau. furn. Compl. serv.; all tran.; reas. Nor. 6001.

NEW MODERNE MANOR.
Large 1-2-3 rm. kit. apts.; beau. furn. L, surf., R. I. $60 up. 6435 Yale. Eng. 7796.

6417 DREXEL-AV.
2-3 room kitch. apts., compl. furn.; free gas, lt., refrig., hotel serv.; gd. tr.; $55 up.

New Furn. 1-2-3-4 R. Apts.
Rent reas., ready for imm. occup.; maid ser. M. T. Murphy & Son, agt., 5309 Kimbk.

2-3-4-5 Rm. Apts., $30-$70.
Nicely furnished; free gas, light and Frigidaire; nr. "L," bus, surf. 1516 W. 62d-st.

6720 JEFFERY-AV.—1, 2 AND 3 RMS., elevator serv., tile baths and showers, elec. refrig., inador beds.

4 LARGE, NEWLY DEC. RMS., BEDRM., and 2 in-a-dor beds; $70; facing Jackson Pk.; 2 blks. I. C., L. 6058 Stony Island.

SUBLEASE—5 RM. APT., FURNISHED COMplete, 5000 Cornell; reas. Apply office or phone Plaza 1900, Apartment 706.

I. C., 3 AND 48—LGE., LIGHT RMS., NEW furniture, new court; 4 rms., either 1 or 2 bedrms. 1127 E. 81st-st. Reg. 2354.

6620 GREENWOOD—MOD. 5 RM., SUN P., pri. pch., el. ref.; new dec.; barg. Mid. 4096.

1443 E. 53D-ST. — DESIRABLE 6 RMS., $100; 4 rms., $60. I. C., bus. Fair. 0126.

1441 E. 53D.—2 RMS., KITNT., PRIVATE baths; 2 blks. to I. C.; $50. Plaza 3077.

SOUTHWEST.

LUXURIOUS FUR. 1-2 R. APTS.; COLORED tile bath, shower; gas, light, refrig. free. Wm. T. Fleming & Co., 6322 S. Western-av.

NORTH.

STOP!
Apartment Selection Bureau
will help you find without cost or obligation excellent values in furnished apartments. EVANSTON TO SOUTH SHORE—$50 to $750—clean, well managed buildings near lake and trans. Free auto service. Just phone or visit our office. Also unfurnished apartments.
Suite 803 Straus Bldg.
Michigan-blvd. at Jackson.
PHONE HARRISON 3773-4127.

DELAWARE TOWERS
Units consist of living room with dor-bed, kitchen in separate room with electric range, private bath with shower. South exposure. Service. $85 up.
Also a 4 room unit with living room, bedroom, dining room and kitchen in separate room. Extra dor-bed if needed. Baths with showers. Service. $160 up.
Walls are soundproof between apartments. Corridors and kitchens have forced ventilation. Food shop, grill, garage and druggist connected.
CALL TODAY.
S. W. COR. DELAWARE and N. WABASH.

NEW BUILDING
BUILT-IN RADIO.
ONE, TWO AND THREE ROOM UNITS.
EIGHTY DOLLARS monthly and upward.
CANTERBURY COURT,
1220 NORTH STATE-PARKWAY.

EDGEWATER PLAZA
5425 KENMORE-AV.
Tastefully furnished 1 room apts., $50-$52.50. Complete hotel service; only 1 block to lake; best tr.; artistic bldg. Edge. dist. PHONE LONGBEACH 8111.

6241 WINTHROP. SHELDRAKE 9110.
THE GRANVILLE
2 BLOCKS GRANVILLE L.
1-3 ROOMS, $60 TO $100.
Gas, light, refrig. includ.
LARGE RECREATION ROOM.

3-4 ROOMS, $65-$80
BEAUTIFULLY FURNISHED.
1338 GREENLEAF-AV., OFF SHERIDAN. Bedroom and extra inador in 4 rms.; free Frigidaire; nr. L, bus, lake and school. Phone Sheldrake 0856.

MY 3 RM. APT., $129.50
FREE LIGHT, GAS AND REFRIGERATION.
201 E. DELAWARE-PL.
OPPOSITE CASINO AND COLLEGE CLUB. MRS. BILGER. SUPERIOR 1480.

THE LANSING.
FOR THOSE ACCUSTOMED TO THE BEST. 1-2-3 rm. apts., $60-$150; ideal home for the spring. 1036 N. Dearborn. Whi. 4080.

$50 UP. 2616 HAMPDEN-CT. $50 UP. New, dec., comp. furn., 1 to 3 rm. kits., tub, shwr.; all outside rms.; maid serv., gas, light, linen furn., ldrd. free; ½ blk. Linc. Pk., 15 min. lp. Best value on Nr. N. Side.

$50 PER MONTH.
1 room kitchenette apts. in newest North Side apt. hotel; complete service; all latest appointments. 641 ALDINE-AV.

626-640 WAVELAND-AV.
LARGE 3 RM. APT., REFRIG. FREE. AT LAKE AND PARK—LOW RENTAL. Office in bldg., or Douglas 1707.

FOUNTAIN VIEW APTS.
Richly furn. 2-3 rms., elec. refrig.; near Howard L, bus, beach. 7732 N. Ashland.

4545 BEACON-ST.
1 and 2½ rooms; near Wilson L; choice neighborhood; modern and very reasonable.

SWANVILLE APTS.
2-3 rooms, $60 month; light, gas, linen refrig. 3534 Broadway. Good tr. Bit. 1600.

CORNELIA MANOR.
1-2-3 rm. furn. or unfurn. kit. apts., $42.50-$52.50; gd. trans. 815 Cornelia-av.

828 FULLERTON.
1 rm. Pull. apts., compl. hotel serv.; $12 per week and up. 1 blk. e. of Fullerton exp.

2 Rms. and Kitch., $60 Up.
1331 Estes-av.; spacious rms.; free refrig.; gas, light; nicely furn. and dec.; ex. trans.

STUDIO,
8 W. Walton-pl., nr. Oak-st., beach, suit 2-3 people; md. serv., G. E. refr., lt., gas, lin.

531 FULLERTON-PKWY., APTS. 531.
3 rm. sleep. pch. and bath; comp. furn. or unfurn.; acc. 4 or more; sublet $15 week.

SUBLEASE 6 NO., MY 2½ RM. KIT. AND bedrm. apt., newly furn.; $70, incl. refrig., gas. SCHELLER. 901 Argyle, at lake.

4 ROOMS NICELY FURNISHED FRONT apt., $82.50; elec. refrig.; excellent transportation; lease required. 1331 Estes-av.

BEAUT. FURN. 3 RM. APT.; SHOWER, elect. refrig.; good trans.; $60, incl. linen, gas, light. 807 Cornelia. Wellington 8116.

4318 SHERIDAN-RD.—1 RM. KITNTS., $30 up. Also frt. slpg. rms. Bitter 6697.

COZY FURN. 2½-3½ RMS., INCL. GAS, LT., linens, el. refrig.; all tran. 4438 Greenview.

4 RMS., 2 BEDS, COMPL. FURN. $75; ½ blk. lake, park. 1333 Touhy-av. Hol. 1790.

3 RM. FURN. APT., ACCOMMODATE 4; A1 transp. 5058 Kenmore. Edge. 8000.

TO RENT—FURNISHED APARTMENTS.

NORTH.

THE ADMIRAL
Bathing Beach.
Acre of Lawn.
Putting Course.
Dining Room.
$110 to $400.
FOSTER-AV. AT THE LAKE.
[5200 NORTH.]

18 E. ELM-ST.
A FURNISHED APT. HOTEL.
1 AND 2 ROOM APTS., $70 TO $125.
Complete and excellent service. Mechanical refrigeration. Convenient location. Walking distance to loop.
An ideal summer residence.

2048 CLEVELAND-AV.
AT LINCOLN-AV. AND GARFIELD.
4 BLOCKS WEST OF LINCOLN PARK.
FURNISHED OR UNFURN.
BRAND NEW FURNITURE.
HIGH GRADE 1-2-3 ROOM APTS. BEAUTIFULLY DECORATED. ALL CONVENIENCES.
$42.50 TO $75.
BEST VALUE IN CHICAGO.
Agent on prem. daily till 10 p. m. Cen. 3600.

GRANDEUR
GRANVILLE AT WINTHROP.
Apartments of 1-2-3 Rooms.
Exceptional Furnishings.
Highest Type of Service.
A Real Place to Live.
MODERATE RENTALS.
BRIARGATE 6200.

THE NEW AINSLIE
1-2-3-4 ROOMS.
Enjoy the luxury of new furniture, carpeting, linens, etc.; free gas, light and ref.; daily maid service; beaut. decorated. See model apt. 1 blk. to Argyle L and bus trans. $60-$135. Longbeach 5780.
1062 AINSLIE-ST.

IN EXCLUSIVE STREETERVILLE—
244 E. Pearson
WALKING DISTANCE TO LOOP.
RENT $70 TO $200.
2-3-4 room apts., furn. or unfurn., kitchenettes and bedrooms, facing on lake shore, park. Commissary, dining rm., valet service, free maid service, gas, light, refrig., every room outside and carpeted; bus at door.

2129 DAYTON-ST.
1 BLOCK WEST OF HALSTED-ST.
¼ BLOCK SOUTH OF WEBSTER-AV.
Newly Furnished or Unfurn.
2-3 Rm. Kitchenette Apts.
RENT $42.50 AND UP.
AGENT ON PREMISES DAILY TO 8 P. M.

UNIQUE BEDROOM APTS.
with 3 exposures, overlooking Lincoln Park and lake; very cool.
1 ROOM KITCHENETTES
with twin or double inador beds; $65 up. Complete hotel serv. Coffee shop and commissary. 1 blk. from golf, bridle paths, beach, and gun club.
LINCOLN PARK ARMS,
2738 Pine Grove, just south of Diversey.

211
EAST DELAWARE.
1-2 ROOM KITCH. APTS.
Complete Hotel Serv.
Modern Conveniences.
Whitehall 4450.

YACHT HARBOR APTS.
422 MELROSE-ST. [3240 NORTH.]
1-2-3 rooms, beautifully furn. outside apts. Light, airy, quiet, refined, homelike atmosphere; full hotel service. Commissary, drug store, garage in connection. $70 up. Also unfurnished apts. Phone Bittersweet 4106.

The Cromwell
5718 WINTHROP. LONGBEACH 9611.
[1 block Bryn Mawr L station.]
1-2 ROOMS, $60 AND UP.
Hotel service, Electric refrigeration.

DIVERSEY PLAZA HOTEL
839 Diversey-pkwy.
HOTEL ROOMS, $10 WEEK.
1 ROOM PULLMANS AT $45 TO $60.
2 ROOM KITNTS. AT $70 TO $80.
Complete hotel service. 1 block to L; bus at door. FOOD SHOP. Ph. Lake View 8960.

TOURAINE APTS.
1-2-3 RM. KITCH.
BATHING BEACHES.
ALL TRANSPORTATION.
REASONABLE RENTALS.
5625 WINTHROP. LONGBEACH 9400.

DEVON ARMS
6332 Winthrop-av., modern 2-3 room kitch. apts. in attractive new bldg.; pretty shaded street, quiet; near beaches, lake view from apts.; excellent service. Briargate 1400.

RENT REDUCED—And How!
Beautiful 2 rm. kitchenette, elec. ref., $57.50 mo. 5309 Winthrop-av., cor. Berwyn.

2 rm. kit., no lease req.; as low at $45 mo. with serv. 1022 Ainslie, nr. Sheridan.

3912-28 PINE GROVE
Beautifully furnished 2 room apartments, ready for immediate occupancy. Rentals reduced to $70. See janitor.

NEW BUILDING.
Excellent trans. Loud speaker radios. Furnished or unfurnished 1-2-3 rm. units.
4423 SHERIDAN-RD.
LONGBEACH 8565.

6165 Winthrop. Shel. 8900.
THE NAUTILUS
1-2-3 ROMS. $60-$110.
Complete hotel service, swimming pool, tea room; ½ blk. to Granville L.

WINTHROSE APTS.
New bldg., 1 rm. kitnts., tile bath, gas, light, refrig. free; complete hotel and maid serv.; $45 up; uptown shopping district, nr. churches, theaters. 5510 Winthrop-av.

PERCY BUILDING,
2051 SEDGWICK-ST.
1 blk. w. of Clark-st. and Linc. Pk., choice 1 rm. kit.; compl. serv., incl. gas, lt., refrig., ldry. and maid; excep. value; $47.50 up.

THE SHERIDORE,
647 SHERIDAN-RD. BUCK. 1314.
2-3 ROOM KITNTS., $65 TO $100.
Nicely furnished, large rooms; complete hotel service; convenient location.

4554 Malden—Amazing Value
2 room apt.; kit. and dinette; brand new furn.; linens, silver, maid, desk and tel. serv. Come today. $11 wk. Larger apts. $65 mo.

2124 HUDSON-AV.
NEW BLDG., 1½-2½ rm. kit., beaut. furn., all service, elec. refrig., etc.; nr. Linc. pk.; 2 blks. west of Clark at Webster; $50 up.

4528 AND 4543 MALDEN.
2 rooms newly furnished; living room, dinette, kitch., bath; $55 and up; ½ bl. Wilson.

653 Gordon-terr. at Lake.
3 rm. apt. with bedrm.; gas, light, Frigid., $80. Also basement apt. $55. Well. 7310.

2-3 ROOMS, $40-$65.
Buena Park Apts., soliciting business men and women. 4069 Kenmore. Graceland 6683.

1137 PRATT-BLVD.
1 and 2½ rooms; near Loyola L and Sheridan bus; modern and very reasonable.

Beau. New Furn. 2 and 4 R.
3638 Pine Grove, all front; bedrm., sun p., inador, frig.; $55 up; lake; golf. Lon. 3474.

4 Room Front Apt., $65.
Completely furn; gas, electric and refrig free. 2314 Leland-av. State 2678.

1211 ELMDALE [6000 N.]—2 RMS., ATTR. furn., free Frigid., light, gas; Thorndale L, Broadway car, Sheridan-rd. bus.

SUBLEASE — 4 RMS., ATTRACTIVELY furnished; huge living room; on Belden-av., opp. Lincoln Park; $160. Lincoln 3633.

TO RENT—EIGHT RM. APT., 3D FLOOR 3240 Sheridan-rd., furnished or unfurnished. Telephone Buckingham 0473.

2-3-4 RM. APTS., BEDRM., INADOR; FINE furn.; gas, lt., refrig.; $55, $62.50, $70; 2 blks. Rog. Pk. L. 6721 Glenwood. S. P. 0344.

WELLINGTON ARMS HOTEL—1-2 RM. KIT. apts., furnished, unfurn.; hotel service; $65 and up. 2970 Sheridan-rd. Bitt. 4600.

LARGE 1 RM. FURNISHED APT. WITH kitchenette, $100. Call 5 E. 105 E. Delaware-pl. "The Whitehall."

4-5 ROOMS, NEWLY FURN.; REAS.; GD. trans. 2577 Montrose. Irving 0297.

3-4 RMS., EX. WALL BD., G. E. REFRIG. New fur. L, lk., bus; reas. 5314 Winthrop.

738 ALDINE [3300 N.]—2-3 MOD. RM., large, light, new, dec., elec. ref. Well. 5355.

3-4 RMS., 2 BEDS, LG. APT. BLDG., $55-$65 per mo. 841 Cornelia-av.

TO RENT—FURNISHED APARTMENTS.

NORTH.

DEARBORN PLAZA
1032 N. DEARBORN.
WHITEHALL 6464.
NOW UNDER NEW MANAGEMENT.
E. H. NICHOLL, MGR.
Where we are able to offer you in surroundings an air of refinement and character. Also conveniently located to everything.
An unsurpassed value and the very best modern furnishings with complete service in our
1 ROOM KITNTS. AT $60 AND UP.
HOTEL ROOMS, $50.
A quiet and homelike atmosphere prevails.

LINCOLN PARK WEST
2136 Lincoln Park West.
OPPOSITE LINCOLN PARK.
1-2-3-4 ROOMS,
$75 TO $225.
COMPLETE HOTEL SERVICE.
SWIMMING POOL, RESTAURANT.
PHONE MOHAWK 1520.

NORTHWEST.

20 MINUTES' RIDE
to Loop and a comfortable seat on C. & N. W. Ry., 1 blk. to Norwood Pk. sta., 3 large light rooms, tiled baths, $90, includes gas, light, refrig., billiard room; tennis ct.; fenced playground. 6134 Northwest-hgwy., nr. Raven-st. H. W. Butler. Newcastle 0203.

KEYSTONE CHATEAU
UNDER NEW MANAGEMENT.
2-3 rms., beautifully furn. and unfurn.; all outside rms., gas, elec., laundry incl., $52.50 and up. See agent on premises. 4046 KEYSTONE. PENSACOLA 0365.

1½-2-3 R. BEAU. FUR. APTS., NEW BLDG. Free elec. refrig.; 1 blk. sur., N. W. R. R.; $55 up; full serv. 3901 N. Tripp. Ave. 8236.

SUNNY COR. KITCH., REFRIG., SHOWER; reas.; 1 blk. Rav. L. 4901 Christiana-av.

1 RM. KITCH., GAS, LIGHT, ICE; GOOD trans.; rent reas. Ph. Ravenswood 2563.

COMP. FURN. 4 RM. APT.; LIGHT, AIRY, newly furn.; reas. 4027 N. Monticello.

COMPL. FURN. 3 ROOM APT.—GAS, ELEC. free; reas.; exc. trans. 4601 N. Spaulding.

NEW BUILDING; 2 R. KIT. APTS., BEAU. furnished; reas rent. 4477 Elston-av.

WEST.

154 N. PARKSIDE-AV.
115 N. PARKSIDE-AV.
1-2-3 rm. apts., $60 and up. New bldg. Full serv. Very reas. rent. Worth inspecting.

NEWLY FUR., NEW BLDG.
1-2-3-4 LRG. RMS., VERY LOW RENT. Now or May 1. J. Kempston, 4938 Quincy-st. Ph. Col. 7709. Open eves. until 9.

"OAK PARK CHATEAU."
Finest 1-2-3 rm. kit. apts., beau. furn.; reasonable; exc. trans. 330 N. Austin-blvd.

3241 MAYPOLE-AV.
Beaut. 3 rm. de luxe apt.; fine for 4; new bldg.; maid daily; mech. refrig.; reas. Office.

WESTMON FURN. APTS.
2 rm. apts., $50, newly furnished; corner bldg.; excellent transp. 123 N. Lamon.

MIDWEST APT. HOTEL.
4312 WASHINGTON-BLVD., NEW 1-2-3 RM. kit. apt.; beau. fur.; el. refrig.; md. ser.; reas.

315 S. CENTRAL PARK-AV.
Finest hotel in district; 1-2-3 furn. apts.; facing park. REASONABLE RATES.

4501 WASHINGTON-BLVD.—1-2-3 R. NEW. furn. apts.; reas. rates; best trans.; nr. shop. dist. J. Sang, Res. Mgr., Col. 1189.

SUNNY COR. KITCHENETTE APTS., NEAR L, surface, bus, good restaurants, theaters. Priced to fit any purse. 4024 West End-av.

164 N. CICERO-AV.—1-2 RM. KIT. APTS., com. furnished; el.; $10-12.50 wk.; ex. tr.

MONROE, 4301—1-2 RM. KIT. APTS.; LIN., gas, elec., maid service. $50 AND UP.

2127 JACKSON — 2-3 ROOM NEW, FURN. apts.; steam; free gas, light; all trans.

4842 W. MADISON—2 RM. KIT. APTS., $50-$55; 1 rm. hotel apt., $40 up.

1½-2½ R. [BEDRM.], INADOR REF., LT., gas, maid; priced to suit. 245 N. Long av.

TO RENT—STORES.

Central.

SHARE PART OF STORE FOR ANSWERing phone. 933 N. Wells-st.

South Side.

2341 E. 71ST-ST.
In thriving business block in thickly populated neighborhood, near South Shore I. C. sta.; furnished for wearing apparel shop; exceptional opportunity for live merchant; reas. rent, good term lease.
MURRAY WOLBACH, 105 S. Dearborn-st.

FOR RENT—SO. E. COR. 71ST AND STONY Island. Business block. Grocery and market, delicatessen, fruits, barber, beauty parl., etc. Very reasonable. Double section line. I. C. station. Concession to May 1st. Wolfe & Lavin, 7103 Stony Island-av., or J. C. Krietenstein, 7 S. Dearborn-st. State 5811.

103 E 31ST-ST.—NEXT TO CORNER MICHigan-av.; suitable for restaurant and lunchroom or other business. Low rent and good term lease.
MURRAY WOLBACH, 105 S. Dearborn-st.

6916 STONY ISLAND-AV.—ARCOLA HEATing system; very cheap. Agent on prem.

North Side.

LIVE LOCATION.
2525 N. Clark-st. Suit. millinery, dress, lingerie, bakery or meats. Diversey 9500.

NOW OCCUPIED BY BEAUTY PARLOR est. 5 yrs. Beau. fixtures; liv. rms. included; $65 mo. 4506 Lincoln. Rav. 5103.

5020 BROADWAY—OPP. ARGYLE-ST. STA. Wond. loc. for any business; reas. rent. Call Web. 7865 or Pla. 3800. Rm. 509.

113 E. WALTON-PL.—LARGE SHOW WINdow, balcony; near Drake Hotel. Tel. Sup. 8189.

4712 LINCOLN-AV., COR. LELAND — Established location for women's wear, etc. Reasonable. Immed. poss. State 2678.

STORE, 14X60; BRICK BLDG., SOUTHPORT and Belmont. Reas. Edge. 9445.

3704 SOUTHPORT—STORE, GD. LOC., ANY business; stm. ht.; mod. Well. 7202.

Northwest Side.

Store—Logan Sq. District.
2432 MILWAUKEE-AV.
Fine for used car dealer, etc., etc.

West Side.

NEW REMD. STORE, COR. BLUE ISLAND-av., 18th and Loomis-st.; gd. for chain store, drugs and cigars. Canal 1640.

18X60, SUIT. FOR ANY BUS.; STM. HT.; reas. rent; can part 2 rms. 5936 Lake-st.

COR. STORE IN 9 STORY OFF. BLDG.—Madison, Ashland, Ogden. Monroe 2120.

TO RENT—OFFICES AND SHOPS.

Central.

TRIBUNE TOWER
SINGLE OFFICES, $80 PER MONTH.
Larger Suites at Very Reasonable Rates.
These Prices Include Floor Covering, Window Shades, and Awnings.
Every Room Is an Outside Room.
Highest Standard of Building Service.
Apply to
HOLMES ONDERDONK.
Telephone Superior 0100.
1229 TRIBUNE TOWER.

MANHATTAN BUILDING—
MAY 1 POSSESSION.
A fireproof, modern and daylight office location where you can locate your business at very low rentals.
2 room suites as low as $30 per mo.
3 room suites as low as $50 per mo.
Single units as low as $20 per mo.
Larger spaces in proportion.
Stock permitted. Short leases.
Investigate.
ROWE & WHITMAN, AGENTS.
Phone Harrison 1200.

GUNTHER BUILDING—
1018 S. WABASH-AV.
Immediate and May 1 possession.
Office and stockrooms.
600 sq. ft. and up as low as 90c per sq. ft.
All day parking.
Apply
ROWE & WHITMAN, AGENTS.
Phone Harrison 1200.

ERIE-ST. AT MICHIGAN-BL.
500 to 6,000 sq. ft. units. Will divide. Light and attr. Fine for display, architect, engineering or offices. Fine service. Low rent.
EDWIN J. BOWES JR. & CO.,
111 W. Monroe-st. Rand. 3272.

TO RENT — ATTRACTIVE OFFICE AND joint use of recept. rm. in Michigan Ohio Bldg. at $45; phone and steno. services available at cost. Ph. Whitehall 6325.

TO RENT—SEVERAL SUITES; ALSO SINgle office; desirable locations. 8 S. Dearborn-st. Room 402. Cent. 6637.

TEMPORARY OFFICES, MODERN EQUIP. Priv. tel., steno. & secy. serv. Low rentals. No lease. Cen. 1689. R. 200, 205 W. Wacker.

MAIL, PHONE SERVICE, DESK SPC. OR pri. off., sprg. water, towels, clubrm. and secty. incl. Entire 6th floor. 201 N. Wells.

MODERN OFFICES, EXC. LIGHT, $35 UP; also desk spa. 230 N. Clark-st., cor. Wacker-dr. Rm. 303. Rand. 3881.

ARCHITECT WITH MODERNLY LAID OUT suite in Builders Bldg. wishes party to share same. Address J 534, Tribune.

123 W. MADISON—SGL. OFC. $25; 3, $69.50; desks, $12; or larger furn. Rm. 805.

DESK SPACE, $20; FURN. OFCS., $27.50 up. Mdse. Mart. Rm. 1114. White. 6976.

59 E. ADAMS—LGE. OR SMALL SUITES, $30-$45; modern service. Monroe 2120.

TO RENT—OFFICES AND SHOPS.

Central.

LAKE MICHIGAN BUILDING
Corner Michigan and Lake.
Unusual values in Michigan-av. space—a limited number of small offices and larger suites—available for immediate or May 1st occupancy at rentals no higher than less attractive locations.
Ideal location, enjoying the prestige of upper Michigan-av.; 2 blocks from Marshall Field's; abundant unobstructed daylight and clean air; freedom from noise and congestion; exceptionally well served by all forms of local transportation.
The tenant list of this well known building includes a number of the outstanding corporations of the country and many of Chicago's most prominent business and professional men.
Apply Office of Building.
ROOM 617, 180 N. MICHIGAN-AV.
PHONE FRANKLIN 4187.

WHY CROWD YOURSELF IN LOOP?—WE have ample floor space on West Side. Rents $40 to $300. Free parking. ALEX FRIEND & CO., INC. Randolph 4913.

Outlying.

2 RM. SUITE, COR. 53D-HARPER, 2D FL. Only $40. Dentist or doctor, etc. Biltmore. Mrs. Peck, Agent. Fairfax 0808.

TO RENT—FLOORS AND LOFTS.

TO RENT—4,200 SQ. FT. OF HIGH CEILing, dry basement space, with excellent Freight handling facilities; close to loop; modern building; fine for old storage files; low rental. Apply Rowe & Whitman, Agts. Phone Harrison 1200.

2,500 SQ. FT., DAYLT., HTD.; NR. L AND postofc.; reas. 970 Montana. Div. 3062.

LOFT—MOD., IDEAL FOR LGT. MFG.; 40X 60; daylight. 2338 Belmont. Bitter. 5251.

GROUND FL. 1,500-2,500 FT.; PRIV. ENT., str. frt.; nr. n. s.; indoor load. Div. 6446.

TO RENT—MANUFACTURING PROPERTY.

TO RENT—SPACE, BY OWNER, FIREPRF. concrete bldg., in lots of 7,000 to 20,000 square ft., suitable for factory or warehouse; railroad facilities B. & O., C. & N. W., Soo Line; trap car service; very reasonable rental. brokers need not answer. Address L K 493, Tribune.

1945-47 SHEFFIELD-AV.—6,250 FT.; ALSO loft of 2,000 ft.; rent $200; possession May 1st. C. & R. Rauschert, 922 Center-st. Diversey 3093.

3,000 TO 30,000 SQ. FT.; WILL DIVIDE; high ceiling; ideal for distribution or mfg. on Chgo. Junction switch; daily trap car. 4860 S. Halsted-st. Boulevard 4444.

LGT. 2D FL., REAR BRICK BLDG., 25X60, suit. any business, suit. shop or lgt. mfg. 1936 Mohawk-st., nr. Clark and Center. Lincoln 1994.

LIGHT MFG. SPACE—5,200 FT. ON THE fl., heat; light on 3 sides; pass. and freight elev.; 6 min. loop. 14 N. May. Mon. 3078.

1 STORY BUILDING, HIGH CEILING; 4,000 sq. ft., heated; rear 2225 Chicago-av.; paved alley. Ph. Longbeach 4633.

2830 W. LAKE—2,800 SQ. FT., FCTY. AND offc. space. All or part. Nev. 3967.

14 M. FT. 3D; 17,000. 4TH, 2,500. 1ST. Htd., spkld., lt. 4 sides. Reas. Div. 0500.

REAR BLDG., 2 STORY, FOR LIGHT FACtory. 25x50. 3356 N. Halsted.

OFFICE FURNITURE, FILES, SAFES.

THIS IS A BUYER'S MARKET. WE ARE SWAMPED WITH USED OFFICE EQUIPMENT OF ALL KINDS, TO BE SOLD CHEAP. OFFICE FURNITURE CLEARING HOUSE, 130 W. LAKE-ST. FRANKLIN 2792.

ENTIRE FLOOR REPOSSESSED; WALNUT office furniture; also quantity genuine reed furniture and carpeting at sacrifice price. LOME, 408 S. Dearborn. Harrison 7500.

4 DRAWER STEEL FILE, $17; DESKS, chairs, new, used; lowest prices. JULIUS BENDER, Inc., 901 W. Madison-st.

BARGAIN, USED FURNIT., FILES, SAFES, etc. See Johnson, 1239 S. Michigan.

STORE FIXTURES.

BEAUTY SHOP AND BARBERS' FIXTURES—New and used; easy payments. PAIDAR CO., 1120 N. Wells-st. Ph. Diversey 0200.

WANTED—8 OR 10 BARGAIN TABLES, 18 inches by 4 ft.; price must be low. Address T E 54, Tribune.

MILLINERY FIXT., ALSO USEFUL FOR dress shop; 12 American walnut wall cases, cash reg. tables, etc. Reas. 6339 S. Halsted.

10 USED SODA FOUNT., 6 TO 12 FT.; 20c on the $1. 1434 S. Wabash. Cal. 4022.

AUCTION SALES.

EXECUTOR'S SALE, BY ORDER OF PROBATE COURT, 23 rooms of furniture and equipment of rooming house; 2 diamond rings; 1 wrist watch; 1 brooch; and 2 imitation pearl necklaces will be sold at public auction to highest bidder for cash Monday, March 23, 1931, 2 P. M., at 2735 Washington-blvd. May be seen at any time, or inquire CHARLES J. RUSSELL, EXECUTOR, ESTATE OF LUCY ALLEN, also known as LUCY GRINDLE, DECEASED, 77 W. Washington-st.

SEALED BIDS ON THE BANKRUPT STOCK of dry goods and store fixtures D. L. Silverman, De Kalb, Ill., will be accepted by the receiver, the First Trust and Savings Bank of De Kalb, Ill., up to and including noon of the 24th day of March, said stock may be inspected at 132 E. Lincoln-hgwy., De Kalb, on any business day from 6 a. m. to 9 p. m.

RECEIVER'S SALE BY ORDER OF COURT. Furniture and all furnishings for 22 apartments sold to the highest cash bidder on premises, 4529 Lake Park-av., Monday, March 23, at 11 a. m. Open for inspection. WILLIAMS, BARKER & SEVERN CO., 423 S. Wabash-av. General Auctioneers. Furniture, Carpets, General Household Goods. Telephone Harrison 3777.

ALBERT J. MENDELSSOHN & CO. Chicago's Leading Auctioneers. 606 S. Wabash-av. Ph. Harrison 3151.

JEWELRY, WATCHES, ETC.

Pawn Tickets, Diamonds
bought for cash; also old gold, silv., plat., broken jewelry, gold teeth. We will sell 1 kt. plat. mtd. dia., $150; ¼-½ kt., $25 up. Jewelers Ex., 32 N. State, R. 1102. Dea. 8905.

100% FULL VALUE PAID
in cash for diamonds, pawn tickets, old gold, crowns and bridge work, broken jewelry, watches, etc. ASK FOR MR. LANE. 32 N. STATE-ST. ROOM 615.

Cash in Full for Diamonds!
Old gold, broken jewelry, gold teeth, silver, watches, pawn tickets. Bargains for sale. P. Rocco & Co., 32 N. State, Rm. 900-902.

CASH FOR OLD GOLD, SILV., PLATINUM, jewelry, dental crowns. Standard Smelting Works, 202 S. State, cor. Adams. Room 802.

DIAMONDS, OLD GOLD, PAWN TICKETS bought, bargains in diamonds at all times. BERNSTEIN BROS., 10 N. Clark, Room 605.

HIGHEST CASH FOR OLD GOLD, DENTAL crns., dia. Romack, 7 W. Madison, R. 1001.

PATENTS—PATENT ATTORNEYS.

EXHIBIT YOUR INVENTION OR PATENT at the INTERNATIONAL PATENT EXPOSITION, Merchandise Mart, April 13 to 19. Extremely low rates for space. Thousands of manufacturers will attend to inspect new inventions. B. H. Edison, Director, Merchandise Mart. Telephone Whitehall 6976.

EXHIBIT YOUR PATENT OR INVENTION at the INTERNATIONAL PATENT EXPOSITION, Merchandise Mart, Chicago, April 13 to 19. Thousands of manufacturers to attend. We can represent you there as well as handle the sale of your patent. Harry G. Green & Co., 180 W. Washington-st. Franklin 8682.

WE SELL INVENTIONS AND PATENTS. Free examination; send description. Harry G. Green & Co., 180 W. Washington-st. Franklin 8682.

PATENTS, TRADEMARKS, COPYRIGHTS—MILO B. STEVENS & CO., 53 W. Jackson-blvd. Estab. 1864. Main office Washington.

INSTRUCTION.

REAL JAZZ IN 20 LESSONS. ALL INstruments. Christensen Schools, 27th successive yr. 25 E. Jackson. 953 Belmont. 718 W. 63d-st. 3945 Madison. 2602 Milwaukee.

CONN NATIONAL SCHOOL OF MUSIC—Expert instruction on all instruments and voice. 506 S. Wabash, R. 301-6. Wab. 8812.

THE BERLITZ SCHOOL OF LANGUAGES—French, Spanish, Italian, German, English. Free bulletin. 56 E. Congress. Harr. 0392.

SPEED SHORTHAND—"12 EASY LESS." Indiv. inst. Speed pract., 25c hr. Secretarial Studio, R. 647, 332 S. Mich. Web. 4128.

DANCING SCHOOLS.

CHICAGO ACAD'Y DANCING
School for beginners. Daily. One private lesson, $1. Special course 26 lessons, $5; 12 lessons, $3. Lady and gent inst., orchestra nightly. 400 S. State-st. 6th fl. Childs Bldg.

GIRLS—LEARN CHORUS WORK; SMALL fee for training. H. Thomas, 162 N. State.

BUSINESS DIRECTORY.

Moving, Storage, and Hauling.

ANDERSON'S OVERLAND MOVERS—BUS van service to or from anywhere; loads insured; bonded driver. Fairfax 0225.

WANTED — LOADS TO AND FROM ANYwhere. 24 ft. modern vans or loads insured. Acme Furniture Moving Co. Div. 2027.

LONG DIST. FURN. MOVING—SMALL LOTS given greatest consideration. West 5010.

HOUSEHOLD GOODS TO CALIFORNIA AND New York; no crating nec. Rog. Pk. 1190.

ARTS AND ANTIQUES.

COMPLETE LIV. RM. SUITE, ANTIQUE furn., 2 toned solid walnut, hand carved odd pieces. Barrington 134 R 1.

LGE. INDIAN SHAWL, $75; VERY REAS. 647 Barry-av. L. V. 5510.

BUSINESS PERSONALS.

CASH FOR OLD GOLD, SILV., PLATINUM jewelry, dental crowns. U. S. Smelting Works, 39 S. State ... [illegible]

LOANS.

Personal, Property, and Salary.

LOANS
PERSONAL,
SALARY,
FURNITURE,
COLLATERAL
NO RED TAPE.
PROMPT SERVICE.
L. T. BAKER & CO.
UNDER STATE SUPERVISION.
30 W. WASHINGTON. SUITE 1407.
PHONE RANDOLPH 0038.

YOU NEED MONEY?
WITHIN the DAY you SHALL have IT. $10 to $300. Only husband and wife sign. Liberal terms. Lawful Rates.
LINCOLN LOAN CO.,
4804 N. KEDZIE. Open Tues. Eve. Irv. 9886.

BUSINESS LOANS.
Up to $10,000 on the equipment of factories, restaurants, laundries, hotels, rooming houses, trucks, etc.; easy time payments. Also loans on accounts receivable. F. BOLAND, 215 W. Randolph. Frank. 1966.

Character-Salary Loans.
$100 to $2,500.
Combine your obligations into one loan. WOODLAWN WIMSETT SYSTEM CO., N. E. cor. 63d and Woodlawn. Fair. 4384. OPEN EVERY EVENING UNTIL 8:30.

CONFIDENTIAL LOANS, $50 TO $300, ON SALARY OR FURNITURE.
CHICAGO FINANCE CO.,
11 S. La Salle-st. Tel. Central 1060.

SALARY AND FURNITURE LOANS. $20 to $300; legal rates. ARTHUR A. ERD. 115 S. Dearborn-st., Rm. 804. Central 7166.

LOANS $10 TO $300 IN 24 HOURS. See phone book for nearest location. PERSONAL FINANCE CO. OR BENEFICIAL LOAN SOCIETY.

CHARACTER LOANS.
West Suburban Finance and Thrift Co. 1011 LAKE-ST., OAK PARK. Euclid 2662.

Salary or Furniture Loans.
MASON FINANCIAL CO., 8 S. DEARBORN-ST. CENTRAL 3516.

SALARY OR FURNITURE LOANS. $10 TO $300. IMPERIAL CREDIT CO., 30 W. Washington-st., 11th floor. Fra. 8924.

LOCAL LOAN COMPANY—UNDER STATE SUPERVISION. SIX OFFICES.

LOANS—$10 TO $300; 9 CHOICE OFFICES. METRO LOAN CO. Phone Randolph 3468 for nearest office.

LOANS AT $8 PER $100 FOR 10 MONTHS. CAPITAL SECURITIES CO., 72 W. Washington-st. Phone Rand. 2810.

FURNITURE LOANS—$10 TO $300. C. C. ERD. 7 S. Dearborn. Room 916. Central 4733.

LOANS—ABOVE $100 TO $300 AT 2½%. HOUSEHOLD FINANCE CORPORATION. 17 Convenient Offices.

WARD OFF WORRY AND EMBARRASSment—Salary or fur. loans. T. B. WARD, 8 S. Dearborn, Room 612. Randolph 2060.

LOANS—$10 TO $300. HARRY PALMER & CO., 163 W. Washington. Rm. 211. Rand. 1090.

HOME FURNISHINGS.

South Side.

CARPETS—CARPETS.
5,000 yards good quality carpet for homes, offices, hotels, stairs and halls; taupe and raisin color; cost $3 per yard; while it lasts at 75 cents per yard.
KLEVER [SHAMPAY] KARPET KLEANERS
4631 Cottage Grove-av.

New Furniture Bargains.
3 piece parlor suite $50
3 piece bedroom suite $39
7 piece dining room suite ... $49
Available. Furniture Dept., 7732 Stony Isl.

4 RMS. OF HIGH GRADE FURN., $175. Beau. mah. par. set, $45; 3 p. wal. bedrm. set, $39; din. r. set $35; rugs, brk. set, etc. Atlas, 6142 Cottage Grove. Open eves., Sun.

VISIT OUR SHOWROOMS. FURNITURE sold direct to you. Open eves. till 9 p. m., Sun. to 5 p. m. OAKLAND FURNITURE JOBBERS, 3977 Cottage Grove-av. 1 blk. south of Oakwood-blvd.

APTS. FURNISHED COMPLETE, 2 RMS., $125; 3 rms., $200. See what your money will buy today. Prices include rugs, etc. A. C. Nelson, 6910 Cottage Grove.

FIRE SALE, DAMAGED BY SMOKE, PARL. sets, $25; bedrm. sets, $20; din. sets, $19; rugs, $5 up. Dressers, $5; lamps, etc. 6152 Cottage Grove-av. Open eves., 10; Sun., 6.

4 ROOMS COMP., $185; ONLY $15 CASH; your own terms. KESSEL BROS., 4312 Cottage Grove. Open eve. Tues., Thurs., Sat.

WAL. BEDRM. SET, DIN. RM. SET, MOH. par. set, $15; several Wil. rugs, $4-$7-$10; radio. Call day or eves. 6031 S. Halsted.

WASHING MACHINE, FINE CONDITION, $25. 7359 Paxton-av. Sou. 5729.

BARG.—COMP. FURN. 4 RMS.; SELL ALL or part. 7527 Colfax-av. So. Shore 4249.

ORIENTAL AND SAROUK RUGS—LEFT for rental in hotel. Barg. 8200 Ellis-av.

WILTON RUG, 10½X13½; 1 BRASS BED and hair mattress. Triangle 4280.

North Side.

WILL SELL FOR CASH
Bankrupt stock of high grade furniture, linen, jacquard parlor sets, $49; frieze parlor set, $89; walnut bedroom set, $45; walnut dining rom set, $55; also bargains in Wilton rugs, chairs, and lamps. In REMER'S, 5822 N. WESTERN-AV.
Open daily till 9 p. m., Sunday till 5 p. m.

RUGS! RUGS!
Wiltons, Axminsters, Velvets, $9.50 up.
IMPERIAL DYERS & RUG CLEANERS,
2123-33 Lincoln-av. Diversey 6310.
Open Tues., Thurs., Sat. Until 9 P. M.

4 FLRS. USED FURNITURE.
Dressers, $5; stoves, gas ranges, $10; 9x12 rugs, $7.50; da-beds, $7.50; velour parlor sets, $18.50; everything for the home cheap. BIG CITY FURNITURE CO., 819 N. CLARK.

BANKRUPT STOCK OF NEW FURNITURE. Mothproof parlor set, $47; walnut dining set, $45; bedroom sets, Wilton rugs, tables. Other bargains. PINK, 6542 N. Clark-st. Open daily till 10 p. m. Sunday till 5 p. m.

PAR., DIN. SET, DRESS., BEDS, KIT. CAB., ice box, gas range, garbage burn., htr., piano, table, chrs., baby buggy. 1457 Belmont.

7 PC. WALNUT DINING RM. SET, COMbination kitchen set, heatrola, ice box, upright piano. Kollax, 1648 Summerdale.

FURN. 8 RM. APT., SELL SEPARATELY; Thor ironer, pno. 3100 Sheridan. L.V. 10101.

Northwest Side.

WE ARE THE LARGEST FURN. MFRS. IN the country, selling direct; you save 10%.
3 pc. bedrm. set [reg. val. $125] $49.50
2 pc. lv. rm. set [reg. val. $125] 49.50
7 pc. din. rm. set [reg. val. $125] 49.50
HOMER BROS., Manufacturers,
3053 W. GRAND-AV.
Open Tues., Thurs., Sat., 10 p. m., Sun. 10-3.

7 PIECE DINING SET, WONDERFUL BUFfet, walnut; practically new; very cheap. Keystone 7212, 2d apt., 5006 N. Kimball-av.

STOVE, GAS, WHITE GRAY TRIM DEtroit Jewel 4 burner, large oven; paid $119, 1 yr. old. Reas. Irving 5534.

$75 2 PC. PARLOR SET FOR $45; ALSO $145 3 pc. parlor set for $65; other furniture. Bengson, 3919 Milwaukee-av.

4 RMS. ALMOST NEW FURN. APPLY 1532 N. Kedzie. Apt. 5-B. Alb. 3396.

West Side.

$50,000 BANKRUPT FURNITURE FOR sale in our 6 story bldg.; 2 pc. parl. set, $55; 3 pc. bedrm. set, $54; 7 pc. din. set, $57; vel. Wilton rugs, $19; Gulistan, Samaran rugs. Daily 9:30 p. m.; Sunday, 5 p. m. TUFT'S, 4444 MADISON-ST.

Factory Going Out of Bus.
All stock less than mfg. cost; 2 pc. parl. set, $39; 3 pc. bdrm. set, $24; 7 pc. din. set, $37; rugs, 9x12, Vel. Wil., $24; etc. Eves., 10; Sun. 4. 3138 Roosevelt at Ked'e.

LOOK!
4 rms., new sample furn., $175; will sep.; terms. Open Mon., Tues., Thurs., Sat. eves. A. B. C. Furniture Co., 2525 Madison.

MIGHTY BANKRUPT SALE—LESS THAN fac. prices. Par. sets $49, $69, $89; 7 pc. wal. din. sets, $49; bedrm. sets, rugs, kitchen sets, 4 rms. beaut. furn., $195. Daily 10 p. m., Sunday 5. COLLINS, 5114 W. Madison.

BEST GRADE BLUE WILTON 9X12 RUG, like new; reas.; qk. disposal. Mans. 1760.

4 RMS. HIGH GRADE FURN.; VERY REAS. Can be seen at Tuft's, 4444 W. Madison.

HOME FURNISHINGS WANTED.

SOUTH SIDE— —NORTH SIDE
ATLANTIC 2290. WELLINGTON 9367.
PHILPOTT'S BUYERS MEAN MONEY TO YOU. See us first. ARTHUR R. PHILPOTT.

USED FURN., RUGS, STOVES, ELEC. RAdios bought. Highest prices paid. We call anywhere. NEVADA 1150. Acme Furn.

CALL CRAWFORD 3850 FOR HIGHER cash prices on your furn., rugs and elec. radio; prompt serv. Spaulding Furniture Co.

HIGHEST CASH PRICES PAID FOR USED furn., rugs, stoves and elec. radio. We call anywhere. Homan Furn. Ph. Kedzie 1300.

DEALER STARTING NEED FURN., RUGS, radios, etc. Pay cash. Ph. Wentworth 3400.

HIGHEST PRICE PD. FOR FURN. WE CALL anywhere. Brown's Furn. West 2149.

BILLIARDS AND BOWLING.

BILLIARD TABLES, NEW AND REBUILT. Buy direct from manufacturer and get best quality and lowest prices. Everything in billiard and bowling supplies. THE BRUNSWICK-BALKE-COLLENDER CO., 623-633 S. Wabash. Wabash 4020.

TYPEWRITERS AND SUPPLIES.

CORONA SPEC. $39.50, BARG. FIXED UP Smiths, Coronas. L. C. Smith Corona Typewriter, Inc., 68 E. Washington. Rand. 0052.

NEW PORT. UNDERWOOD—4 BK., $39.95; stand. Underw., $37.75. 100 N. La Salle.

LEASEHOLDS.

FOR SALE — 5 RM. APT., FURNISHED complete, with lease; reasonable. 6229 ... Midway 1486.

REAL ESTATE FOR SALE.

APARTMENT BUILDINGS.

South Side.

MODERN 6 FLAT, $28,000
6-5 rms., 4 garages; 67th-pl., nr. Stony Island. Quick. Dooley, 7839 Cottage Grove.

BARGAIN OF BARGAINS—2 FLAT FRAME on 75th-st., near I. C. Ry. sta.; 5-5 rms. $4,350 or best offer. Ph. Fairfax 8203. Mr. Brogan.

7 APTS., 1 STORE, 8 CAR GARAGE, WELL financed; income $6,000; trade for good vacant and cash. C. W. Hoff & Co., Hyde Pk. 2211.

North Side.

FOR SALE—2 FL. BRICK, BY OWNER; NO agents. 5416 N. Ashland-av.

Northwest Side.

$1,600 CASH.
BARGAIN TO AVOID FORECLOSURE. Owner must sell modern 2 flat brick, only $11,500; 5-6 rms., sun parlor, steam heat, 2 car brick garage, located at 4932 N. Sawyer-av. Phone Mr. Gilmore, Franklin 5700 or Austin 6288.

SACRIFICE HIGH GRADE 2 FLAT, 5 RMS., encl. porch; 2 car gar. Juniper 10340.

HOUSES.

South Side.

$100 DOWN
MOVE IN NOW.
New 5 rm. modern steel const. brick bungalows, with all conveniences. Furnace heat; large basement, floored attic, built-in bath tub, shower. Screened rear porch. Yards graded and fenced. Best materials throughout. All imp. in. Streets paved. Schools, churches, trans. Easy mo. payts. These monthly payments include everything—principal, interest, insurance, refinancing, taxes, and all special assessments.
PRICE $7,450.
MODEL BUNGALOW OPEN 7 DAYS A WK.
Frank De Lugach, Owner.
10048 PRINCETON-AV.

$6,900—LIBERAL TERMS.
MODERN 6 RM. BRICK BUNGALOW. Large rooms; natural fireplace; hot water heat; garage; wide lot. 9334 Eberhart-av. Rare bargain. Phone Mr. Gilmore, Franklin 5700 or Austin 6288.

DESPERATE TO SELL TODAY.
8349 Perry-av. Ultra mo. octagon front home, 6 extra large rms., big lot. Slashed price from $16,500 to $11,500 for immed. sale. Call today, 1 to 4 p. m., or phone H. P. 4735.

FOR SALE—SOUTH SHORE DISTRICT; beautiful bungalow, 7 rms., 2 car garage, lot 70x125. Will sell at bargain. JAMES G. BARSALOUX, INC., 1500 E. 63d-st. Hyde Pk. 0010.

BRICKLAYER MUST SELL 6 RM. BRK. bung., gar., wide lot, 9143 Bishop-st. Only $1,000 dn., bal. like rent. Bev. 7275.

NEW 5 ROOM UP TO DATE BUNGALOW, 1727 E. 84th-pl.

Southwest Side.

MUST SELL AT ONCE MY 5 RM. BRICK bungalow located 5253 S. Sawyer-av.; furnace heat; large lot; $100 down, balance small monthly payments. Owner, Walter E. Berg. National 0637.

$6,900—HOT WATER HEAT.
5 room brick bungalow; 2 car garage; inclosed sleeping porch; 5 yrs. old; paid $9,300. F. H. HALVORSEN & CO., 3145 W. 63d-st.

FRAME COTTAGE, 3 RMS., ON 33 FT. LOT; stove heat; price, $2,500; $500 cash. F. H. HALVERSEN & CO., 3145 W. 63d-st.

North Side.

NEVER AGAIN AN OPPORTUNITY LIKE this for sale; owner offering 6 rm. tile roof brk. residence, complete in every detail, $4,000; less than actual cost; tile bath, Frigidaire, ABC oil burner, 7 clothes closets, radiator covers; lav. 1st fl., 2 car brk. gar., L transp.

2821 SHERWIN-AV. OPEN ALL DAY. PRUDENTIAL REALTY CO. 2345 DEVON. ROG. PK. 3027.

5636 MAPLEWOOD—$10,000; $2,500 CASH. Mod. brk. bung. built for a home; rms. extra large; bedrooms have 2 windows, glazed ceiled slpg. porch; also large open pch.; h. w. ht.; exceptionally nice basement; 2 car gar.; reverses forces this sacrifice. Don't fail to inspect interior. Open today. PRUDENTIAL REALTY CO. 2345 DEVON-AV. ROG. PK. 3027.

BEST BUNG. BUY DEVON-WESTERN SEC. Built by owner; 5 extra large rms., high attic, glazed rear porch, full width of bldg., tile bath; very best loc.; pr., $11,500. 6423 N. Talman. Open for insp. today. PRUDENTIAL REALTY CO. 2345 DEVON. ROG. PK. 3027.

EDGEWATER—7 R., H. W. HT., 2 GAR. $10,500; very easy terms. Rog. Pk. 5000.

Northwest Side.

NAME YOUR PRICE
THIS PROPERTY WORTH $20,000. MUST BE SOLD IMMEDIATELY. Beautiful cor.; tile roof brick bungalow, 6 lge., light rms., h. w. heat, oil burner; 2 car garage, tile roof; 4928 N. Kilbourn-av. Ph. Mr. Gilmore, Franklin 5700 or Austin 6288.

RED HOT
6 room brick bung.; street paved and paid; street car at door; price $6,800, $500 cash, bal. $60 per month; not less than $25 deposit will be accepted.
5600 FULLERTON-AV.

WE INVITE YOU TO INSPECT THIS NEW model 7 rm. home in Edison Park, 6727 Odell-av., 3 blks. from R. R. sta.; pressed brick, veneer, insulated breakfast rm., sat. firepl., tile wall bath; extra lav. on 1st fl.; hot water ht.; offered at $13,500; $3,000 cash. Tom Gerrans, Newcastle 1297.

BY OWNER, 5 RM. BRICK BUNGALOW, hardwd. trim, insulat. attic; 2 car gar. Val. $9,500. Will sacr. at $7,500 for quick sale. 6028 Berenice-av. All improv. paid. Palisade 3237.

BEAUT. 6 RM. OCT. BRK. BUNGALOW; h. w. ht., tile bath, platd. bsmt.; garage; lot 40x125; st. paid; $8,750; cash, $1,500. ADVANCE REALTY, 4916 Irving Pk.

MUST SELL AT ONCE—MY 6 RM. FRAME residence. Furnace heat; large lot; newly decorated; $200 cash. Small monthly payments. 6035 Navarre-av., or National 0637.

LOGAN SQUARE—6 RM. BR. COTTAGE; excel. loc.; nr. L terminal; a real bargain; only $6,500. Belmont 3211.

4 ROOM COTTAGE, BATH, ELEC., NEWLY dec.; 2 lots; $3,250; $250 dn., $30 per mo. Good buy. Address L M 119, Tribune.

West Side.

ADAMS-ST.—7 ROOM BRICK; H. W. HT. cottage; 2 car gar.; $6,000; $1,500 down. Connery & Sons, 4236 Madison. Ked. 5081.

BEAU. 9 RM. RESID.; 5 LRG. BEDRMS., slpg. pch.; h. w. heat; gar.; on blvd.; ½ blk. Garf. Pk.; big barg. Kedzie 0027.

SPECIAL BARGAIN; WASH.-BLVD. 24 R. brk. bldg.; steam; $12,500. Seeley 3812.

HOUSES BUILT TO ORDER.

6 OR 7 RMS., NEW COL. HOUSE, 2 BATHS, 2 car gar., oil ht., elec. refrg., open fireplace, ivory inter.; gd. yard, trees; within 45 min. loop; $75-$100; option to buy; adults only. Address T C 114, Tribune.

WILL BUILD ON YOUR LOT BUNG. OR 2 flat without a down payment. H. Fiscella, 4932 N. California-av. Longbeach 1611.

REAL ESTATE—MFG. PROPERTY.

FOR SALE—1 STY. MILL SPRK. BLDG.; 20,000 sq. ft.; C. J. track, yard room. CHANDLER & MONTAGUE. Randolph 1626.

FOR SALE—MODERN CONCRETE CORNER bldg., 85,000 sq. ft.; over 200 ft. north light; close in; cheap. Randolph 2311.

REAL ESTATE—SUBURBAN—SOUTH.

Beverly Hills—24 minutes to loop.

WOODED
NORTH BEVERLY WOODS.
7 beautiful rms., brick residence, Lot 100x179, all wooded and landscaped. Large living rm., natural fireplace, 4 bedrooms, garage attached. Addn. 2 car garage in rear of lot. Priced to represent an opportunity. Call for appointment.
H. W. ELMORE & CO.,
9502 S. Hoyne-av. Beverly 0414.

6 RM. PRESSED BRK. RES., LGE. LOT, gar.; side drive; tile bath; h. w. ht.; near schls., churches, trans. This is a decided barg. at $11,500. Geo. H. Burns. Bev. 0375.

Miscellaneous.

HANDY MAN'S CHANCE.
6 Rm. Nearly Complete Hse.
$2,950.
Land 107x285; water, gas, elec.; hard roads all in and pd.; big enough for poultry. $230 dn., $30 per mo. Address L ... Tribune.

HIGHWAY FRONTAGE.
42 ft. cor. in live town; only 28 minutes to loop. Water, gas, elec. cement sidewalks. Close to stores, schls., churches. Good transp. to loop. If you have $200 cash and can pay $20 per mo. will make good deal. Address L Y 329, Tribune.

5 ACRE POULTRY SITE
Right in location you want, 1 blk. off State Hwy. On hard road, 3 blks. from good town; will sell for $395 per ac. Easy terms. Will also buy mtl. for bldg. for you. Address L J 222, Tribune.

4 ACRE CORNER
on paved State Hwy, 2 blks. from another paved State Hwy, heavily traveled; ideal spot for gas sta., sandwich stand; plenty room for poultry and rabbits. $500 cash, ... mo. pay. Address L D 517, Tribune.

HAVE NICE MODERN 5 RM. HOUSE ON I. C. suburban. Harvey; sell reas. or rent $45 mo. Address K T 442, Tribune.

REAL ESTATE—SUBURBAN—S. W.

Miscellaneous.

MAKE MONEY DURING YOUR SPARE time on Elmore's Poultry Farms at Elmore Park, 47 minutes from the loop, on the Rock Island, only 2½ blocks from the station; the largest co-operative poultry colony in the state; free round trip tickets. ... RM. 900, 100 N. LA SALLE.

REAL ESTATE—SUBURBAN—NORTH.

Evanston—19 minutes to loop.

1106 DOBSON-ST.
A fine 6 rm. home; will sacrifice ... equity; near Ridge and Howard ... 404 State Bank Bldg. University ...

(Continued on next page.)

REAL ESTATE—SUBURBAN—NORTH.
(Continued from preceding page.)

Evanston—10 minutes to loop.
OPEN FOR INSPECTION.
Drop in this afternoon between 3 and 6 and we will show you this modern home, beautifully decorated and in exquisite condition; 8 rms., 2 baths, toilet in basement, fireplace, built-in book shelves. Bargain for the man with cash who wants a comfortable home. 1422 Dempster, s. w. cor. Wesley. Mrs. Fuller-Homes. Green. 7220.

Glencoe—30 minutes to loop.
241 FAIRVIEW-RD.
Drive past this attractive white colonial tomorrow and if you like it call us Monday for an inspection; 8 rms., 3 baths, oil ht., large lot. Investigate if you want a real bargain. John F. Hahn, Inc. R. Pk. 5115.

Kenilworth—28 minutes to loop.
MODERN 8 RM. 3 BATH BRICK RESID.; … block in Kenilworth; double garage; oil burner; liv. rm. 30x16; beaut. large din. room opening on flagstone terrace; dainty kitchen in canary yellow; downstairs lavatory; 4 large bedrms., tiled baths on second floor; 2 bedrms. 1 bath on 3d floor; price $28,000.
Hokanson & Jenks, Inc.,
613 Davis-st., Evanston. Greenleaf 1617. 522 Spanish-st., Wilmette. Wilmette 2920.

FOR SALE—7 R. RESIDENCE, 4 BEDRMS., 3 baths; 1 car garage attached. 531 Coventry-rd. Tel. Kenilworth 2638.

MUST SELL AT ONCE—9 RM. MOD. HOME in Kenilworth; 100 ft. frontage. Address O M 433, Tribune.

Ravinia—37 minutes to loop.
6 ROOM ENGLISH BRICK COTTAGE, GOOD location: large liv. room, 2 bedr., tile bath; near school and R. R. depot; $10,500. Call today or Sunday p. m.
MURRAY & TERRY,
377 Central-av., Highland Park. H. P. 69.

Wilmette—22 minutes to loop.
2006 THORNWOOD-AV.
Brand new 6 rm. brick, stone trim, 1st fl. lav., 3 large bedr., 2 colored tile baths, oil burner, refrig., dbl. gar. Buy now, choose your dec. Easy tms. Price way down for occupancy.
R. M. JOHNSTON & CO.,
Opposite L terminal. Phone Wilm. 68.

FOR SALE OR RENT—BRAND NEW 7 RM. brk., col., 2 tile baths and lav.; oil ht.; 2 c. gar.; $17,000. Kroll & Smith. Wilm. 500.

6 RM. BRICK BUNGALOW IN WILMETTE for best bid. Value $14,500. Call Bri. 1720.

Winnetka—26 minutes to loop.
OWNER LEAVING CITY. MUST SACRIFICE 7 rm. brick, 4 bedrms., 2 baths, oil heat, attached garage; rubber tiled kitchen; located in back yard; conveniently located. Price, $21,000; terms arr. 241 Church-rd., Tele. Winnetka 3212.

HOMES FOR SALE OR RENT.
QUINLAN & TYSON, INC.,
714 Elm-st. Winnetka 2198.

REAL ESTATE—SUBURBAN—N. W.

Arlington Heights—33 min. to loop.
ENGLISH TYPE GREEN SHINGLE 4 RM. hse. with bath; 1¼ acres land; on main concrete highway; $3,300 terms. State3861.

Edison Park—22 minutes to loop.
LARGE 6 RM. HOUSE; LOT 45 FT.; STATION 3 blks., beautiful garden; really a buy; must sell quick. Owner. George P. Ellison, Newcastle 0443.

Park Ridge—21 minutes to loop.
BEAUTIFUL 5 RM. MODERN SPANISH type home; h. w. ht.; garage; near station; at great sacrifice for quick sale. W. A. Miller, Owner. Ph. Park Ridge 495R.

FOR SALE—OR RENT—6 LGE. RMS., SLP. por.; newly deco.; 2 car gar. Open Sat p. m. and Sun., 310 N. Washington, Park Ridge.

REAL ESTATE—SUBURBAN—WEST.

Cicero—15 minutes to loop.
6 ROOM BRICK COTTAGE; FURNACE HT.; $7,350. 1813 S. 58th-av. Cicero 2617.

Elmhurst—29 minutes to loop.
HOMES FOR SALE—SEE SUNDAY'S AD. Before building get our Plan Book. Visit Crescent Park Estates, 332 E. St. Charles-rd., Elmhurst.

6 RM. HOUSE, HOT WATER HT., FINE yard; near the Aurora and Elgin. 230 South-st., Elmhurst. Tel. Elmhurst 1722-J.

La Grange—22 minutes to loop.
PRICE $15,500.
421 Malden-av., La Grange.
Open every afternoon 2 to 4.

Maywood—18 minutes to loop.
$7,250 Takes $10,000 Bung.
Face brick; sleeping pch.; floored attic; h. w. ht.; 2 car gar.; substantial down pay. req. 903 S. 5th-av., Maywd. Ph. 2730.

$1,750—$1,750 CASH. 5 RM. AND ATTIC brick houses, 2009 and 2011 S. 13th-av.; also other bargains on monthly payments; list mailed. Wm. B. Walrath, 123 W. Madison, Chicago. Randolph 2050.

Oak Park—16 minutes to loop.
DISTINCTIVE COLONIAL BRICK HOME. Tile roof; gorgeous sunken liv. rm., firepl., breakf. rm., tile kitchen, elec. refrig., 4 bedrms., 2 tile baths H. W. ht. (oil); 2 garages, a drive; 50 ft. lot; on exclusive avenue; thousands below cost. $27,000. Mrs. R. C. Davis, 401 South-bl. Euc. 262. Mans. 1317.

NEW 6 RM. BRK. RES.; H. W. HEAT; brkfst. rm.; extra lav.; 2 glazed porches. Price $10,900. Apply 1010 Clarence-av., Oak Park, or phone Village 7109.

Villa Park—29 minutes to loop.
ARE YOU HANDY WITH TOOLS—
I have 2 properties in need of minor repairs that can be purchased reasonably. Your labor will be accepted as down paymt. 533 Division-st. 533 S. Villa-av. Owner, Walter E. Berg. National 0637.

PRIVATE OWNER WILL SELL HER HOME. YOUR PAYMENTS ARE $45 A MONTH. Would like to meet responsible party. Address P J 159, Tribune.

Wheaton—40 minutes to loop.
ATTR. 6 R. BUNG., 1 A. LAND OR MORE; all conv.; expr. tran.; schls.; $1,500 ca., bal. contract; owner. 726 Irving, Wheaton.

Miscellaneous.
SMALL POULTRY FARM.
100x370, facing improved street; no assessments; good for poultry, rabbits, fruit, or truck farm; 30 minutes from loop, C. B. & Q. will divided; $50 cash required. ADDRESS L E 357, TRIBUNE.

BUSINESS FRONTAGE.
Ogden-av., 40 ft. State Hwy.; 50x200. Suitable for sandwich stand, gas sta., chicken or rabbit farm. Only 45 min. to loop on C. B. & Q. R. R.; $185 cash; terms to suit. Address L J 541, Tribune.

REAL ESTATE—SUBURBAN—MISCELL'S.

FREE TO POULTRY FARMS
The finest poultry farms are offered by Rosenbush, of course. You can see them free. Come to Rock Island station, La Salle at Van Buren, Sunday morning, at 11:30. Ask No. 3, for free tickets with lunch.

4 ACRES.
4 room house, hennery, 375 chickens, garage, electricity; income will carry; small cash down payment, balance like rent. Address O N 592, Tribune.

REAL ESTATE—ACRE PROPERTY.

AT THE DISTRESS PRICES, 10 ACRES OR more, 2 blocks No. Shore L station. Terms. Address T N 545, Tribune.

REAL ESTATE—SUMMER RESORTS.

SUMMER COTTAGE AT SOLON SPRINGS, Wis., 26 ft. square, 4 rooms, nicely furnished, screened porches on 3 sides; garage; on well wooded lot with virgin Norway pine trees; good train service and on main highway. Price $1,250. P. E. Newman, 105 W. Superior-st., Duluth, Minn.

FOR SALE—CHOICELY SITE LAKE FRONTage, ideal for private home, club or resort, 4 mi. from Eagle River on paved state road; imp. 3 cottages. Address P. O. Box 655, Eagle River, Wis.

IMPROVED LOT ON LARGE SPRING FED lake, 35 miles N. W.; natural sand beaches; NO ASSESSMENTS; good transp.; LAKE RIGHTS ASSURED; total $200. E. Z. terms. Address P B 171, Tribune.

$1,250 NEW COTTAGE AND MEYER MANor lot at nearby Cedar Lake; terms. No trades. Address T G 393, Tribune.

MUST SELL MY BEAU. 50 FT. WOODED lot at lake, nr. Antioch. $25 cash. $10 monthly. Address M N 278, Tribune.

LAKE LOT NR. McHENRY. $200; WILL build cottage on convenient terms; 1 hr. to Chicago. Address N K 168, Tribune.

LAKE LOT AT WAUCONDA. SAND BEACH. Paved street. City improvements in and paid. Barg. for cash. Ph. Sheldrake 1215.

… 2 RM. COTT., $595; INSIDE TOILET. … Lake. Address T H 381, Tribune.

REAL ESTATE—FARM LANDS.

Illinois.
FOR SALE—GENTLEMAN'S STOCK FARM. 160 acres, close range of Antioch and … 2 miles of town of 7,000 people with 2 good banks, 2 modern homes; owners' … built of Bedford stone, consisting of 12 rooms; lighting system and spring … soil; abundance of shade and fruit; 3 car garage; commercial portion of farm … 6 room modern bungalow, well and … poultry houses, milk house, modern barn, silo and other buildings; all dark soil over 100 acres under high state of cultivation, balance pasture with flowing spring creek; including 5 real horses, 38 head … tested cattle, 100 Rhode Island … chickens, all tools, feed and crops. … a good income and being sacrificed owing to recent death of owner, at $10,000 cash, balance easy terms. No trades. Box 64, Antioch, Ill.

FOR SALE—CHOICE 40 ACRE FARM, 7 rm. house, bath and electric. Modern barn with running water. Silo, milk house, poultry house 16x32, and other buildings. Spring creek in pasture; dark soil under high state of cultivation. Including 2 fine horses, 12 cows showing a heavy milk base, and good income. All poultry, feed and … $13,000. Terms can be arranged. Box 941, Antioch, Ill.

… ACRE DAIRY FARM, NEAR SURE … 50 miles west; price $23,540; … cash. Box 144, Hampshire, Ill.

… ACRES WITH GOOD 7 RM. HOUSE ON … rd. 45 m. west; gas, elec., pr. $8,000; $1,000 cash. Box 144, Hampshire, Ill.

Michigan.
80 A. 6 MI. CITY; HSE., BSMT., BARN, … fruit; $3,850; $150 cash, $25 … Evans-Tinney Co., Fremont, Mich.

80 ACS.—KALKASKA CO., 5 RM. HSE., barn, etc. $2,000. Need $1,000 cash and will accept R. E. bonds or good auto for bal. Address L S 142, Tribune.

3 ACS.—EDGE NICE TOWN, S. W. MICH. 8 rm., colonial style hse., modern conv.; gar., hen hse., etc.; fruit; close lakes; only $4,250, ½ cash. Address K T 530, Tribune.

40 A. CONV. BENTON H.: GOOD SOIL; bldgs.: horse, 5 cows, pltry, tools; must sell: $3,600; tms. Roessler, 140 S. Dearborn.

SMALL-LARGE FARMS, STOCK EQUIP. Free cat. Paras, U.S. 12 Hwy. Hartford,M.

80 ACRES, ALL EQUIPPED; NO TRADE. Cerenus Lawson, R. 6, Cassopolis, Mich.

Wisconsin.
500 LINE LAND GRANT LANDS IN UPper Wisconsin; free information; ask for Booklet No. 53; homeseekers' rates. Address H. S. Funston, Land Dept., Soo Line Ry., Minneapolis, Minn.

HARD WOOD CUTOVER LANDS, CHEAP; good for dairying, roots, resort, fur farms. EDWARD HINES FARM LAND CO., Room 2100, 100 W. Monroe-st., Chicago.

Miscellaneous.
LAND OPENINGS IN MINNESOTA, NORTH Dakota, Montana, Idaho, Washington, Oregon. Free book on each state. Values on sound investment basis. Low prices, new, rich soil, low taxes and overhead, improved methods reduce cost of production. All sized farms for all kinds of crops, live stock fruit, poultry. Opportunities to rent or become owner. Undeveloped land or improved farms. If interested in new location write for free book and detailed information. Low Excursion Rates. E. C. Leedy, Dept. 155, Great Northern Railway, St. Paul, Minnesota.

REAL ESTATE WANTED.

For Cash.
APT. BLDG. OWNERS.
Will buy equities of bldgs. in distress or under foreclosure or may refinance; quick action. Address L T 202, Tribune.

HAVE CUSTOMERS WITH CASH FOR good Chicago business property. FRANKENSTEIN & CO., 33 N. LA SALLE-ST.

TO SELL YOUR VACANT CALL AT RM. 620, 134 N. La Salle. Open Sundays.

By Brokers.
WE HAVE A GOODLY NUMBER OF clients seeking bungalows; if you have good equity in bungalow in or near Chicago, brick or frame, let us hear from you immediately. Address O H 248, Tribune.

REAL ESTATE FOR EXCHANGE.

Apartments.
TRADE YOUR LOT
for this beautiful 5 rm., 2 baths, co-op. apt.; large rms., canvas walls, cedar closet, modern equipment, new fireproof elevator bldg.; nr. I. C. and lake; garage in bldg. All apts. sold; certified financial statement shows fine condition of property; nonresident owner. A. L. Allen, Beverly 7408. Brokers co-operate.

FINE 39 APT. NEAR LINCOLN PK.—Exchange for smaller improved. Rent, $32,000, mortgage $139,000. Excellent bldg., strictly modern. ARTHUR KRUGGEL & CO., 4865 Broadway.

HAVE SOUTH SHORE 3-6 AND 12 APT. building; will trade 1 or all for good clear vacant or old improved. Dorchester 8706.

Business Property.
WILL TRADE 3 STORES, 6 GARAGES, 2241 Division-st.; well financed; for apts., vacant, farm or paper. Dearborn 3835.

Farms and Acres.
40 A. CUTOVER LAND, MONROE COUNTY. For vac. or what? Address J 548, Tribune.

Houses.
HAVE BRK. BUNGALOW,
6 RMS., HOT WATER HT., GOOD LOC. WANT SMALLER RESIDENCE. FROM CRAWFORD TO COLUMBIA PK. C. W. BURGMANN CO., 523 S. CICERO-AV.

WILL TRADE MY 5 RM. HOUSE NEAR Lake Mich., 75 min. to loop, for vacant lots or bus. frontage as pt. payment. Address M S 152, Tribune.

Vacant.
There Is a Santa Claus.
He is located 903 S. 5th-av., Maywood, or phone Maywood 2730; he will trade beautiful clear Elgin vacant for your equity.

OWNER OF A FEW WELL LOCATED RESIdence lots wishes to dispose of them; will accept small farm or summer resort lot in trade. Address P S 300, Tribune.

S. W. COR. 51ST-ST. AND HOMAN-AV.—59x125. Want income. Graceland 7258.

REAL ESTATE LOANS.

First Mortgage.
WTD.—$400. GIVE 1 YR.'S INT. PLUS bonus; $1,400 val. last year; clear; think can pay 60 days. Address T E 318, Tribune.

INSURANCE FUNDS TO LOAN. $25,000 UP. ONLY WITH LARGE MARGIN OF SECURITY. Henry A. Knott, 112 W. Adams-st.

Junior Mortgage.
2D MORTGAGE LOANS.
This old established industrial banking house, which has served so many others in Chicago, is prepared to take care of second mortgage financing for you.
TRUSTEES SYSTEM SERVICE.
LOOP OFFICE, TRUSTEES SYSTEM BLDG. N. E. COR. WELLS AND LAKE-STS.
1630 BELMONT-AV. [Near Lincoln].
3231 W. MADISON-ST. [Near Kedzie].
724 W. 63D-ST. [Near Halsted].

2D MORTGAGE LOANS.
PERSONAL HOME MORTGAGE COMPANY.
105 W. Madison-st. Franklin 5700.

2D MORTGAGE LOANS SINCE 1906. Made, bought, loaned on; you get money in one day. Ask any bank about us. SIMMONS BROS., 69 W. Washington-st.

RADIOS AND SUPPLIES.

FREE TABLE WITH 7 TUBE SCRN. GRID baby grand radios, $29.50 compl.; 11 tube Philco and R. C. A. "80," compl., $119. Philco baby grand, $54. Wells-Smith, 24 N. Wells.

BREMER-TULLY — NEW 9 TUBE TONE contr. chassis, tubes, spkr., $47.95. Hay. 7837.

AUTOMOBILES WANTED.

SPOT CASH
FOR YOUR CAR. QUICK SERVICE.
TOM O'ROURKE,
2433 S. MICHIGAN. CALUMET 1606-08.

Wanted at Once—TODAY
100 Used Cars. SPOT CASH.
4440 W. MADISON-ST. MANSFIELD 4441.

WANT 100 AUTOMOBILES.
Pay cash or make you a loan. Always open. 2810 W. Madison. Ph. Van Buren 3200.

WILL PAY CASH.
ALL MAKES—1928 TO 1931.
TAUBER, 6056 Cottage Grove. Fair. 1426.

WANTED—ALL THE LATE MODEL CARS you can bring; get cash in one minute. Always open. Republic 9515. 1801 W. 63d.

WANTED—IMMEDIATELY 100 LATE AUtomobiles; highest prices paid. Bring cars and get cash. 6811 S. Halsted. Went. 2727.

CARS SOLD FOR OWNERS ON COMMISsion basis. Quick action. All makes, all models. 3106 Montrose-av. Always open.

PRIVATE PARTY WILL PAY CASH FOR late model light car; not over $200. Sunnyside 3313 or 4934 Winthrop.

HIGHEST CASH PRICE IN TOWN FOR YOUR LATE MOD. LIGHT CAR. 3854 W. MADISON. KED. 0942. OP. EVES.

GET THE BEST PRICE FOR YOUR CAR AT 4717-19 N. WESTERN. LONG. 1949.

WANTED—BEST CAR $100 CASH WILL buy. Call Berkshire 7659.

GET THE BEST PRICES FOR YOUR CAR at 4717-19 N. WESTERN. LONG. 1949.

WANT HIGHEST CASH PRICE FOR YOUR car? See Stone, 8006 Lawrence. Ind. 6863.

WANT TO SELL YOUR CAR FOR THE most money? Bring it to 4837 N. Western.

I AM PAYING HIGHEST CASH PRICES for late model light cars. 4626 Madison-st.

WANTED—50 LATE AUTOS FOR CASH. 3327 Milwaukee at Crawford. Pens. 4379.

AUTO CREDITS FOR SALE.

$150 STUDEBAKER CREDIT—WILL SAC. for $75. Atlantic 4300. Norm. 6515.

BUSINESS OPPORTUNITIES.

Businesses For Sale.
BARBER SHOPS AND BEAUTY SHOPS—For Sale—Also fixtures, new and used. PAIDAR CO., 1120 N. Wells-st. Div. 0200.

BARBER AND BEAUTY SHOP—GD. EST. bus.; gd. loc.; big future. Rav. 1692.

BEAUTY PARLOR—FOR SALE—SUPPLIES, equipment; cash, easy terms; catalogue sent. GIBBS & CO., 21 S. Wabash-av.

BEAUTY SHOP—SELL OUT AT ONCE; $300 cash. 2061 N. California.

CAFETERIA — IN NORTH EVANSTON; fully equipped, ready to run; great bargain. Phone Sheldrake 10101.

CANDY, CIGAR, CIGARETS, ICE CREAM, including barber shop; flat, garage; rent $50. 1701 Barry-av.

CANDY, CIGARS, SCHOOL SUPPLIES, ICE Cream—3 rms.; steam ht.; no compet. in 2 blks.; gd. lease. Owner. 3614 W. North-av.

CANDY, CIGARS—SACR., $265; LITTLE gold mine; only $10 rt. 3500 Diversey.

CANDIES, CIGARS, SCH. SUPP.—LIV. RMS. Stm. 2056 N. Cicero-av. Berk. 6696.

DELICATESSEN AND GROCERY—EXCELlent location, large stock, oak fixtures; large apt. bldg.; low rent; it's all you hope it is. 5757 Irving Park-blvd.

DELIC., LIGHT GRO.—DOING GD. BUS.; A1 stock; gd. fixt.; 4 nice liv. rms.; stm. ht.; rent $65; cheap with or without furniture; no dealers. 8159 South Park-av.

DEL., GROC.—FOR SALE—WELL STOCKED; gd. loc.; also gd. reason for selling; reasonable. 3306 Broadway.

DELIC., SCH. STORE—EST.; GD. STOCK; reas. rent.; g. loc.; barg. for cash. Yds. 5310.

DRESSMAKING STUDIO — HEMSTITCHING and women's exchange. $350 cash. 112 W. 3d-st., Elmhurst 3506.

DRUG STORE ON NORTHWEST SIDE transfer corner; good business and reasonable lease. Address T E 320, Tribune.

FRUIT AND VEGETABLE STORE—MUST sell at once. Rockwell 0261.

FRUIT AND VEGETABLE MARKET—GOOD loc. 5426 Addison-st. Avenue 4326.

FUR BUSINESS—ESTAB. 5 YRS.; GOOD clientele; reas. Address T N 53, Tribune.

Garage, Bldg. and Bus.
100x130 ft.; large salesroom; bargain for cash or will rent cheap; trade for 2 or 4 flat bldg. J. VILIMAS, 4556 S. Rockwell. Ph. Virginia 2054.

GARAGE-REPAIR SHOP—FULLY EQUIPped; sell reas. on account of illness. Euclid 10404. 210 Roosevelt-rd., Oak Park.

GARAGE—60 CARS, GAS STA., REPAIRS; W. 79th-st.; low rent; long lease; bargain; $3,500. Address T H 365, Tribune.

GARAGE—MILWAUKEE-ASHLAND; DAY, night bus. I. Ferguson, Dearborn 3835.

GROCERY—IN VERY GOOD BUSINESS DIStrict; very reasonable; have 2 stores; must sell one. 5644 W. 22d-st.

GROC.-MKT.—HIGH CLASS; $4,500. 114 Madison-st., Oak Park. Village 5320.

HOTEL — 70 RMS., STRICTLY MODERN and fireproof, located in Illinois County seat town of 7,000; no competition and positively the best hotel in a radius of 60 miles; a real money maker and one that will stand strict investigation. Address N E 23, Tribune.

HOTEL—38 MOD. UNITS, LINC. PK. LOC.; beau. furn.; low rt.; nets $500 mo.; $2,500 req. M. R. De Woskin Co. State 9891.

LINGERIE, INFANTS' WEAR, HEMSTITCHing shop—Old estab.; liv. rms.; no agents. 3622 N. Crawford-av.

MANUFACTURING BUSINESS—SMALL. Room 440. 508 S. Dearborn.

MILK DAIRY BUSINESS AND PROPERTY for sale; fully equipped. Address J 140, Tribune.

MILLINERY, DRESS SHOP—ESTAB.; BEST location in suburb of 30,000; near show house; reas. rent. Address J 406, Tribune.

PEANUT VENDING ROUTE—EST.; REAS. on acct. other bus. Call Jun. 5291.

RADIO ACCESSORY WITH STOCK AND all manufacturers "rights." Address Martin, 1674 Main-st., Green Bay, Wis.

RESTAURANT — ALSO DELICATESSEN fountain lunch; wonder. opp.; sell one or both; need cash. 8439 South Chicago-av.

RESTAURANT AND TEAROOM—MODERN; good bus.; exc. loc.; reas. rent. 624 Addison.

REST.—EST. BUS. GOOD LOC. FULLY equip. Acct. sickness. Maywood 5951.

REFRIGERATION REPAIR AND SERVICE. Est. 2 yrs.; N. W. Side; living quarters in rear; excel. setup; acct. death. Juniper 2360.

RMG. HSE.—27 RMS., LINC. PK. LOC. Rt., $225; well furn.; nwly. dec. A1 prop. Pr. $2,700, inc. $700 security, $1,000 req. Steinbock & Alexander, 160 N. La Salle.

RMG. HSE.—21 RMS., ALL RTD.; ALSO property, 25x137. 1345 N. La Salle-blvd.

RMGHSE.—10 RMS. ALL RTD. BARG. FOR qk sale; acct. other bus. West 6596.

RMG. FLAT—8 RMS., ALL OFF HALL; 100% rtd.; barg. for cash. Van B. 3373.

RMG. HSE.—16 RMS., 4 RM. APT. HOUSE; 100 % rtd.; ex. loc.; trms. Brun. 7670.

RMG. HSE.—46 RMS., 100% RENTED; 5 yr.lease. All tr. 6039 Woodlawn. H.P.2085.

SANDWICH SHOP—IN LOOP LOBBY; LOW rent; sacrif. J. Krause, 56 E. Randolph.

TIRE AND BATTERY SHOP—FOR SALE; established 8 years. Aberdeen 0174.

14 ROOM ROOMING HOUSE—$200; NEAR loop. 12 E. Ontario. Delaware 1471.

Partnerships and Investments.
AUTOMOBILE DRIVERS—
For a small investment you can earn a substantial income and practically be your own boss. NO LAY OFFS. Our Mr. Green will be glad to give you full information. NO OBLIGATION.
CHECKER TAXI COMPANY,
1401 W. JACKSON-BLVD. MONROE 3700.

Concessions and Locations.
Garage Service Station.
Show room; tire, battery men, look at 2 sty. bldg., 1129 Devon-av., adj. lot 42½x180. Rent all or part. Immed. POSSESSION. CARL N. WOLF, INC., 3266 N. Clark. Graceland 3476.

FOR SALE OR TO RENT
in the 3300 block on S. Michigan-av., newly furnished 10 rm. house, suitable for rooming house. Call DOUGLAS 1707.

45 RMS. FOR LEASE. RUN. W.; EXCEL. location in Uptown dist. Will make unusual lease. 4001 Sheridan-rd. Buck. 0500.

TO RENT — HOTEL, S. STATE-ST.; 210 rms., neatly remodeled. Regent 0900.

Business Equipment.
BIG PROFITS.
$750 gives you outs. game; faster than min. golf. Act. 407 S. Dearborn. R. 555.

Distributors.
EXCEPTIONAL BUSINESS OPPORTUNITY FOR NINE SALESMEN.
Experienced in selling groceries, drugs, tobacco or candy to retailers.
Strictly confidential.
This opportunity will appeal especially to a man who has traveled over a large territory for years and now wants to be home more frequently, or a man who has sold to stores in one city without making the profit to which a business man is entitled.
References, selling experience and $300 to $1,000 investment are required by the manufacturer who is rated $1,000,000.
The locations are in Illinois and preference will be given first to past record and then to location in or near the following cities: Rockford, Joliet, Aurora, Kankakee, La Salle, Galesburg, Quincy, Danville, and Mattoon.
This proposition will bear the strictest investigation on the part of successful salesmen experienced in the lines indicated above. Has beens and rolling stones should waste no time in answering.
Address P. O. Box No. 1086, Bloomington, Illinois.

Business Service.
DEUTSCHLAND—
Save yourself the trip to Europe! I take care of private and business correspondence, furnish information and addresses, I travel and act as intermediary in appointing attorneys. I will give the matter the same attention as you would yourself. Write to: "BRIEFWARTE MECKING," FRANKFURT A. MAIN, ROTHSCHILDALLE 48, GERMANY.

MARKET CREATED FOR YOUR PRODUCT, patent and ideas; modern methods; results assured. Address T E 321, Tribune.

MANUFACTURING PLANTS, MECHANICAL devices put in production. INDUSTRIAL LOCATING CO., 7 S. Dearborn-st.

PATENTS PROCURED — EASY TERMS; booklet free; practical inventions financed or marketed. SANDERS, 536 S. Clark-st.

Wanted.
MANUFACTURER HAVING ADEQUATE facilities and capital will consider additional products, preferably woodwork; will consider purchase of going business. Address J 309, Tribune.

WANT SMALL MAIL ORDER OR MFG. bus.; full part. Address J 320, Tribune.

AUTOMOBILES FOR SALE.

STUDEBAKER
VISIT THE WORLD'S GREATEST USED CAR SHOWROOM

There are 175 cars in this building to select from. Every one in this stock was reduced 33 1-3% to 50%. You can buy with confidence—5 days' free driving trial goes with each sale.

STUDEBAKER PRES., 1927 Big 6 Sed.	$ 95
OAKLAND SEDAN, it's A1 throughout	95
PONTIAC COACH. Runs fine	95
REO SEDAN. Very clean throughout	95
JORDAN 8 SEDAN. 7 pass	145
STEARNS KNIGHT SED. It's a beauty	145
STUDEBAKER COACH. Std 6, reduced	145
HUDSON COACH. Many extras	165
FORD ROADSTER. Late model	195
ESSEX COACH. Sweet running motor	245
WILLYS-KNIGHT SEDAN. It's okay	245
BUICK SEDAN. Master 6	245
FORD COUPE. Like new	250
STUTZ SEDAN. Low mileage	250
STUDEBAKER COUPE. '28 Commander	250
NASH SEDAN. A real buy	250
STUDEBAKER BROUGH. Wood. shape	250
CHRYSLER RDSTR. Very sporty	250
'29 CHEV. CONV. COUPE. Rumb. seat	295
ERSKINE COACH. Recent model	295
'29 FORD COACH. Like new	295
NASH SEDAN. Adv. 6	295
'28 PONTIAC COACH. It's a knockout	295
HUPMOBILE 8 SED. Efficient motor	345
STUDEBAKER DICTATOR SEDAN	345
'29 ESSEX COACH. Motor is A1	350
FORD SEDAN. Used only short time	350
MARMON VICTORIA. Splendid cond	350
PACKARD SEDAN. Given expert care	350
STUDEBAKER DICT. VICT. 4 pass	350
'29 PLYMOUTH SEDAN. Low mileage	385
'30 CHEVROLET COACH. Attractive	395
'28 ELCAR 8 SEDAN. Okay throughout	395
'27 STUDEBAKER PRES. 7 pass Sed.	395
PIERCE-ARROW SEDAN. Model 80	395
GARDNER 8 COACH. Recent model	445
'28 STUDEBAKER DICT. SEDAN	450
WILLYS-KNIGHT SEDAN. Late Grt. 6.	450
CADILLAC SEDAN. Worth twice our pr.	475
'28 AUBURN 8 RDSTR. Very snappy	485
'29 PONTIAC SEDAN	495
'29 WHIPPET COACH. It's 100%	495
BUICK SEDAN. '28 Mast. 6	550
1930 ROOSEVELT COUPE	550
'29 BUICK COACH. Hardly used	650
'29 HUPMOBILE 6 SEDAN	650
'30 AUBURN SEDAN	685
'29 HUPP 6 ROADSTER. Side mounts	750
STUDEBAKER SED. '28 Pres. de luxe	785
STUDEBAKER DICT. '30 5 pass. sedan	795
'29 CHRYSLER 75 SEDAN. De luxe job	795
STUDEBAKER PRES. 8 SED. '29 mod.	850
'29 STUTZ SEDAN. Weymann body	885

LIBERAL TERMS. OPEN EVES., SUN.
STUDEBAKER SALES CO. OF CHICAGO 26TH AND MICHIGAN
CALUMET 6492.

HUPMOBILE
WITH AN HONEST GUARANTEE.

	DOWN PAYMENT
1929 Hupmobile 6 sedan, like new	$260
1928 Hupmobile 6, 4 pass. coupe	$240
1928 Hupmobile 6s de luxe sedan	$250
1930 Oldsmobile De Luxe coupe	$260
1929 Oldsmobile 4 door sedan	$200
1929 Chrysler sedan, model 65	$220
Model A Ford special coupe	$100
Model A Ford 2 door sedan	$115
Modal A Ford 4 door sedan	$150

SQUARE DEAL HARRY MOTOR SALES, 3312 Sheffield-av. Auth. Hupp. Dealers.

AUBURNS—3 GENUINE VALUES, LATEST 1930 Model 125 De Luxe Spt. Sedan, latest 1930 Model 125 Convert. De Luxe Cpe., also 1931 Cust. 8-98 De Luxe Sed. Genuine savings on all of them, 90 day guar. Tms., tr. LARRY O'ROURKE, INC., 2701 W. Madison.

Auburn 1929 Sedan, $685.
De Luxe Phaeton, 6 wire wheels, sidemnts. Mod. 120 Str. 8. Low mileage; neat appearing. $265 dn., bal. sml. notes. 5107 N. Clark.

AUBURN—8 1930 CONVERTIBLE DE LUXE Coupe, 6 wire wheels, rumble seat. Car is just like new. Guaranteed perfect, Sell for balance of mortgage, $785. Terms or trades. 3333 W. Madison-st., Alw. open, also Sunday.

AUBURN 1930 COUPE.
"125" De Luxe; also "125" Sedan De Lux. Sidemounts; $895, 1-3 down, bal. 18 mos. Fitzpatrick, 6555 Cottage Grove, Mid. 4200.

AUBURN — CONVERTIBLE CABRIOLET, perfect condition, Model 120, 1930, $695; $200 down. Mr. Packard, Haymarket 2136.

AUBURN—LATEST 1929 4 DOOR SEDAN, $475; driven 2,936 mi.; 90 day guarantee; terms, trade. Always open. 2810 W. Madison.

B-U-I-C-K
Just what you professional men are looking for. 1928 Sport Coupe with rumble seat; reconditioned and in like new condition; $685.
NORTHWEST BUICK CO., 4422 N. WESTERN-AV.

BUICK, 1930 BRAND NEW ROADSTER AND COUPE.
Sport models with rumble seats. Big saving. New car guarantee. WEST SIDE BUICK SALES CO., 4666 WASHINGTON-BLVD.

BUICK—MASTER 8 1931 DE LUXE COUPE, rumble seat; car is just like new; cost $2,127 2 months ago; sell for balance of mtge., $1,475; guaranteed perfect; terms or trade. 3333 W. Madison-st. Always open.

BUICK 1931 SEDAN.
Prac. new 8 cyl., 4 door, $895; 1-3 down, balance 18 months. MOSS AUTO SALES, 6529 Cottage Grove-av. Plaza 5000.

BUICK—LATEST '31 8 CYL. 5-PASS. DE luxe coupe, mod. 96; virtually new; slightly used. Delivered for $2,101; sacrifice for big saving. Terms, trade. Sampson Motor Sales, 3845 W. Madison-st. Always open.

BUICK—LATEST 1930 MODEL 57 DE LUXE Sedan, 4 door 5 pass., 6 whls., side mts.; fully equip. like new.; must sacrifice. Make offer. Tms., trd. 4645 W. Madison.

BUICK—MARQUETTE, 1930 SEDAN, NEW car cond.; 90 day warranty. Today's special at ½ original price. Buick Motor Co. Factory Branch, 2031 Calumet-av. Cal. 5000.

BUICK — '28-51 SEDAN, 7 PASS.; CAR looks like new; at a big sacrifice; terms to responsible party; private. 5334 W. Madison, 2d flat. Mansfield 1346.

BUICK — 47-1930 4 DOOR SEDAN, $795; driven 1,123 mi.; perfect cond.; 90 day guar.; terms, trade. Always open. 2810 W. MADISON.

BUICK—1929 SEDAN $625
FAGET BUICK CO.,
7923 S. Ashland-av. Radcliffe 7709.

BUICK—LATEST 1929 MODEL 26-S SPORT Coupe, rumble seat, lots of extras. A beauty. Barg., $675. Tms. 4645 W. Madison.

BUICK—LATEST 1930 MAST. 4 DOOR SEdans, $850 and up; 4 to pick from; guar., terms. 1801 W. 63d-st., cor. Wood. Al. open.

BUICK—1929 5 PASS. COUPE, MODEL 58, 132 inch wheelbase; cost $2,100; sacrifice for small payment. 140 E. 23d-st.

BUICK—1930 COUPE, LIKE NEW, $875. 90 day Gold Seal guar. Terms and trade. LANGE BUICK, 3850 W. North-av.

BUICK—1930 6 CYL. SPT. COUPE; RUN very little; guar. like new; $895. BERGL MOTORS, INC., 5346-48 W. 22d-st.

BUICK—1929 5 PASSENGER MASTER 6 sedan; 6 wire wheels; original paint and tires; sacrifice $700. Longbeach 1223.

BUICK — LATEST 1929 5 PASS. SEDAN, $495; used little; fully guar.; terms, trade. ALWAYS OPEN. 2810 W. MADISON

BUICK—1926 BUS. COUPE; DRIVEN VERY little; good tires; paint; $465. 3032 N. CLARK-ST.

BUICK—'27 7 PASS. MASTER 6 SEDAN; ideal family car; been stored; $225. Mrs. Zaslow, 4318 Irving Park-blvd., 2d.

BUICK—'28, 4 DR., SELLING ACCT. SICKness. $300. Mrs. Ward, 3356 Adams.

BUICK—'28 STD. SEDAN, CAR RUNS PERfect. Real cheap. 5328 W. Madison-st.

AUTOMOBILES FOR SALE.

1929-1930 Models
Sedans and Coaches.

	Down Paymt.
1930 Pontiac Custom Sedan	$195
1930 Oakland Custom Sedan	265
1930 Ford Fordor Sedan	165
1930 Plymouth 4-Dr. Sedan	160
1930 Dodge 8 Cust. Spt. Sed., 6 w. w.	285
1929 Pontiac 2-Dr. 6 w. w.	165
1930 Chevrolet 2-Dr. Sedan	145
1929 Chevrolet 4-Dr. Sedan	150
1929 Pontiac Spt. Landau Sedan	195

Coupes—Cabriolets—Rdstrs.

1930 Pontiac Sport Coupe	$195
1930 Oakland Sport Coupe	265
1930 Plymouth Coupe	145
1930 Pontiac Spt. Rdstr., 6 w. w.	185
1929 Oakland Coupe	195
1930 Ford Roadster	125
1929 Pontiac Sport Cabriolet	175
1929 Essex Coupe	95

Other Makes and Models.

1928 Hupmobile Spt De Luxe Sedan	$195
1928 Studebaker Vict. Coupe	150
1928 Ford Tudor	85
1928 Whippet 4-Dr. Sedan	75
1929 Essex Sedan	125
1928 Ford Standard Coupe	125
1928 Pontiac Sport Coupe	125
1928 Pontiac Landau	95

TERMS. GENERAL MOTORS FINANCE.
Cars listed above are a few from our large selection. All new in appearance and performance.
Community Motors, Inc.,
2473 MILWAUKEE-AV.

BUICKS
Your chance to make a real buy on a guaranteed Buick. Come out today and see the most beautiful group of reconditioned cars in Chicago. Here are a few of the bargains:

1930 Sedan, 5 Pass.	$785
1929 Sedan, 5 Pass.	585
1928 Sedan, 5 Pass.	385
1926 Sedan, 5 Pass.	185

Best Cars—Best Prices—Best Terms.
AT THE
Northwest Buick Co.
3801 LAWRENCE-AV.

BUICK 1929-51.
Close coupled 4 door 5 pass. sedan, like new throughout; finished in jade green duco with silk mohair upholstery, natural wood wheels, chromium plating, practically new balloon tires, Lovejoy shock absorbers, Lorraine spotlight, 4 wheel brakes, etc. See this car before you buy; 100% mechanically and guaranteed; price $825; terms and trades. R. H. Collins Automobile Co., Reo and De Vaux Distributors, 2220 S. Michigan-av. Calumet 6900. Open evenings.

BUICK—LATE 1930 5 PASS. SEDAN; CAR is just like new; guaranteed perfect; $885, terms or trade. 3333 W. Madison. Alw. open.

CADILLAC — 7 PASS. FLEETWOOD CUST. built de luxe sedan; used very little; can't be told from day it left factory; original cost $5,410; sell for balance of mortgage, $1,395; 90 day guar.; terms, trade. ALWAYS OPEN. 2810 W. MADISON.

CADILLAC—LATEST SERIES 1931 8 CYL. 4-dr. 5-pass. Town Sedan; wire whls., fender wells, trunk, heater. Slightly used. Dr. 1,045 miles; big saving. Terms, trade Sampson Motor Sales, 3845 W. Madison-st.

Cadillac '29-341B Sed., $1,485
7 pass. De Luxe; 9,600 miles. Many extras. Terms. 1143 DIVERSEY-BLVD.

CADILLAC—1931 DE LUXE TOWN SEDAN, 6 wire whls., 2 fender mtd.; driven 1,250 miles; save $750; guar., terms. 1801 W. 63d.

CADILLAC — 341-B 1929 SEDAN; LOW mileage; excellent condition throughout; $1,650. 2357 Mich.-av. Cal. 7400.

CADILLAC—1930 5 PASS. COUPE; 6 WIRE whls., fend. wells; guar. like new; $2,275. Emil Denemark, Craw. 4100, 3860 Ogden-av.

CADILLAC—'31, 5 PASS. SEDAN DE LUXE. Car must be sold today. 4119 Broadway.

CHEVROLET—1928 CONV. COUPE, $195. Snappy red duco; good tires; mechly. O. K.
1928 Coach, A1 condition $225
1928 Landau Sedan; perfect $250
THOMSSEN BROS., 7334 N. Clark-st.

Chevrolet Late '30 Sed., $385
Two dr. Little mileage; wire wheels; a rare bargain. Terms. 5107 N. Clark-st.

CHEVROLETS—2 '28 COACHES, LIKE NEW; bargains; $185. Terms or trade. LAWDER BROS., 6900 Vincennes-av.

CHEVROLET—1930 SEDAN $395
FAGET BUICK CO.,
6445 S. Western-av. Prospect 0504.

CHEVROLET—1930 6 CYL. SEDAN, EXCELlent, like new car. $450. $100 down, bal. 12 mos. 1147 W. Jackson-blvd. Al. open.

CHEVROLET—LATEST 1930 SPT. RDSTR., $395; 6 wire whls.; rumble seat.; guar., terms. 1801 W. 63d-st., cor. Wood. Al. open.

CHEV.—COACH, LATE '27, LIKE NEW; eqpd., $85. 5838 S. Western. Hem. 5624.

CHRYSLER 65 SEDAN.
Conditions force me to immediately sacrifice my beautiful 4 door sedan. This will be a remarkable bargain for some one. Act quickly. Phone MRS. ADLER, PLAZA 4088. Address 1109 Hyde Park-blvd., Apt. 1.

CHRYSLER—6, 1930 4 DOOR SEDAN, $750; driven 1,831 mi.; 6 wire wheels, 2 fender mounted; 90 day guarantee; terms, trade. ALWAYS OPEN. 2810 W. MADISON.

Chrysler 1931 Str. 8 Sedan.
ALMOST NEW; $1,250. TERMS. 1143 DIVERSEY-BLVD.

CHRYSLER—MOD. 77, LATE '30 SPORT Coupe; rumble seat; car is just like new; guaranteed perfect; $975. Terms or trade. 3333 W. Madison-st. Always open; also Sun.

CHRYSLER—MOD. 77, LATE '30 5-PASS. Sedan; car is just like new; run 3,156 mi. Guaranteed perfect. $985. Terms or trade. 3333 W. Madison-st. Always open; also Sun.

CHRYSLER — 75 LATEST 1929 SPORT, rumble seat coupe, $695; used little, wonderful cond.; fully guar.; terms, trade. ALWAYS OPEN. 2810 W. MADISON.

CHRYSLER—1929-65. SPORT ROADSTER. Cook Co. Securities Corp., 1453 E. 75th.

CHRYSLER—1929 CONVERTIBLE COUPE with rumble seat; driven very little; in A1 cond. throughout, $775. Briargate 0620.

CHRYSLER—1931 6 CYL. 4 DOOR SEDAN; driven 2,650 miles; $665; represents new car.; guar., tms. 1801 W. 63d-st., cor. Wood.

CHRYSLER —1931 6 CYL. COUPE, RUM. seat; less than 1,000 mi.; $685. BERGL MOTORS, INC., 5346-48 W. 22d-st.

CHRYSLER—70. SWEET RUNNING, GOOD looking, 4 door sedan; new General tires; sac. $240; priv. 4514 Irving Pk.-blvd., 1st.

CHRYSLER—'29 65 COUPE. ORIG. GREEN finish like new, low mileage, tires good; $425; guar. 2835 N. Kedzie. Key. 7418.

CORD SEDAN.
De Luxe 3 window, side mounts, $1,475. 1-3 down, balance 18 months. Trade. Fitzpatrick, 6555 Cottage Grove. Mid. 4200.

CORD—CONVERTIBLE CABRIOLET, SAME as new; must be sold at once; $1,785. Terms arranged. Mr. Packards, Hay. 2130.

DE SOTO—LATE '30 YELLOW SPT. ROADster. Must see to appreciate. 6 wire wheels, fender wells. Rumble seat. Bargain, $425. 1829 S. Crawford-av. Crawford 3311.

DE SOTO—8, LATE '30 DE LUXE COUPE; rumble seat; car is actually just like new; guaran. perpect; $685; terms or trade. 3333 W. Madison-st. Always open; also Sunday.

DE SOTO—LATEST 1930 SPORT ROADSTR., 5 wire whls., rumble seat, etc. A beauty. only $425. Terms, trade. 4645 W. Madison.

DODGE—8 1931 DE LUXE 5 PASS. SEDAN, 6 wire wheels. Car is just like new. Guaranteed perfect. Cost $1,345, our price for balance of mortgage, $785. Terms or trade. 3333 W. Madison. Always open, also Sunday.

DODGE—LATE MODEL 4 DOOR SEDAN, good tires, very clean in every way. $125. Terms. LAWDER BROS., 6900 Vincennes-av.

Essex '29 Sedan, $195.
4 dr., 5 pass. Looks and runs like new. Only $65 down; $5 notes. Finance Co. 2951-53 W. MADISON.

Essex Late 1930 Sedan.
Challenger model 2 dr.; little mileage. $135 down, bal. small notes. 5107 N. Clark-st.

ESSEX—1929 5 PASS., $195; RUN 3,122 mi.; 90 day guar.; terms, trade. ALWAYS OPEN. 2810 W. MADISON.

ESSEX—LATEST 1929 COACH; WIRE WHL. equip.; many extras; bargain, $265. 245 MADISON-ST., OAK PK. OPEN EVES.

ESSEX—LATE '30 4-DR. SED., 7 MOS. OLD. $295. 1829 S. Crawford. Craw. 3311.

ESSEX—1929, 2 DOOR SEDAN; $185. 5325 W. Madison-st.

AUTOMOBILES FOR SALE.

F-E-L-Z Sells Bargains.
Highest Grade Cars.

1930 Buick Big Master Sport Sedan	$1,095
1931 Chrysler 8 Sedan, hardly run	1,135
1930 Chrysler 77, 4 speed Sedan	985
1930 Franklin 4 speed Sedan	1,550
1931 La Salle Sedan, 1,164 miles	1,985
1930 La Salle Convert. Coupe De Luxe	1,575
1930 La Salle Coupe, 2,600 miles	1,575
1931 Lincoln Free whelg., hardly run	3,975
1930 Lincoln Sport, 1,000 miles	2,850
1929 Lincoln Sed., De Luxe, 6,200 mi.	1,585
1929 Lincoln De Luxe Spt., hardly run	1,585
1930 Cadillac Fleetwood Radio Rdstr.	2,150
1930 Cadillac Fleetwood Sedan	1,985
1930 Cadillac Coupe, 1,100 miles	2,150
1930 Cadillac De Luxe Sport Sedan	2,150
1931 Studebaker free whling, Big Sed.	1,285
1930 Hupp. 8 De Luxe Sport Sedan	1,050
1929 Hupp. 8 Custom Sedan	785
1929 Hupp. 6 Custom Sedan	675
1930 Packard light 8, 5 pass. Coupe	1,650
1930 Packard Big 8 Sedan, 7 pass	1,885
1929 Packard light 8 Sedan	985

WE WARRANT YEAR AND MODEL. WE HAVE OVER 10,000 SATISFIED CUSTOMERS. ESTABLISHED SINCE 1919.
F-E-L-Z, 1132 Diversey-bl.
WELLINGTON 7802.

ESSEX—VERY LATE '29 COACH; NEW tires; runs and looks gd.; $265; low down paymt. 2451 N.Sacramento. Open to 10 p.m.

Fords—Finance Foreclosures
Soldiers' Ins. Bonus Papers
Accepted as Cash
ON ANY VIRT. NEW OR USED CARS.

1931 Ford Tudor, run 200 miles	$415
1931 Ford Town Sedan, spec. whls	495
1931 Ford Spt. Road., green stripe	375
1930 Ford Stand. Coupe, rum. seat	395
1929 Sport Coupe, run 4,000 miles	265
1929 Fordor Sedan, metal back	295
1929 Ford Cabriolet, side mts., trunk, spotlight, other equip	325

$20 to 1-3 down, bal. 18 mos. 90 day guar.
M. J. KELLY FINANCE CO.,
4445 W. MADISON-ST.

FORDS FORDS
Remember we are Authorized Dealers of New Ford Cars and have one of the largest and best equipped service stations to back up the Used Cars we sell. Also carry a large stock of Genuine Ford Parts. The shrewd buyer will want to see and drive one of the bargains listed below:

'30 Town Sed.	$485	'30 Tudor	$385
'30 Str. Coupe	360	'30 Spt. Rdstr.	325
'30 Town Sed.	325	'29 Tudor	285
'29 Coupe	275	'29 Rdstr.	250
'28 Chev. Land.	225	'28 Essex C.	199

REMEMBER WHAT WE SAY A USED CAR IS IT IS.
J. J. WRIGHT MOTOR CO.,
242 W. 55th-st.
Open Until 10 P. M. Blvd. 9500.

FORDS—FORDS
$50 DOWN—YEAR TO PAY.
HEATER AND ANTI-FREEZE FREE.
100 LATE MODEL A'S TO SELECT FROM.
1930 Sedans and Coupes $350 to $395
1929 Sedans and Coupes $185 to $235
1928 Sedans and Coupes $125 to $185
'28-'29-'30 Rdstrs. and Touring, $100 up.
EVERY CAR FULLY GUAR. 90 DAYS.
LITSINGER, 925 W. Jackson-blvd. Alw. op.
OVER 30,000 SATISFIED OWNERS.

FORD 1929 TUDOR, $275.
Here is a beauty. Has been refinished and reconditioned to look and perform like new. Guaranteed to give satisfaction. TERMS AND TRADES.
HESSER & SODEN,
AUTHORIZED FORD DEALERS.
1234 Morse-av. Briargate 4100.
OPEN EVENINGS AND SUNDAYS.

FORDS. FORDS.
Finance Foreclosure Sale.

1931 Tudor Sedan, 1,500 miles	$410
1930 Tudor Sedan, virt. new	365
1930 Stand. Coupe, 5 new tires	365
1929 Tudor Sedan, cowl lights	250
1929 Sport and Stand. Coupes, perf.	250
1929 Sport Roadster, many extras	210

TERMS, TRADE. 90 DAY WRIT. GUAR. 2751 W. MADISON-ST.

FORDS FORDS
SPRING IS HERE.

1930 Tudor	$350
1930 Coupe	360
1929 Tudor	275
1929 Roadster, R. S.	215

C. ZEPP,
2944 Lawrence-av. Open Sun.

Fords, Chevs., '27-'30 Models
1,000 CARS TO PICK FROM.
$20 CASH, BALANCE $5 WEEK.
1929-'30 Fords and Chevrolets, $200 up.
1927-'28 Fords and Chevrolets, $40 up.
State License Furnished.
All makes cars taken as first payment. 90 DAY WRITTEN GUARANTEE. LEVY'S, 724 Milwaukee-av. Always open.

FORD FORECLOSURES.

1930 Town Sedan, like new	$475
1930 Tudor; motor and paint perfect	375
1929 Tudor, real bargain	275
1929 Coupe, rumble seat; refinished	265

FINANCE COMPANY GARAGE, 7144 Vincennes-av. Terms, trade.

FORD—TOWN SEDAN; USED 30 DAYS. Very low mileage. Positively like new. You can save the first depreciation. RAY TENNES MOTOR CO., Authorized Ford Dealers. 2451 N. Sacramento-av. Open to 10 P. M.

FORD—TOWN SEDAN, 1930. REAL BARgain; run less than 3,000 miles; 5 new 6 ply white side wall tires; spotlight, heater, seat covers; cannot tell from new car. Save over $250 on new car price. FINANCE CO. GARAGE, 7144 Vincennes-av. E-Z tms.

FORD — LATE ROADSTER WITH S. mounts, spotlight, cowl light, trunk rack, col. whls.; like new; barg., $325. 15 other roadsters. Lawder Bros., 6900 Vincennes-av.

FORDS — 100 — '29 AND '30 TUDORS, Coupes and Sport Coupes; all like new; $250 and up. Terms or trade. Guaranteed. Bargs. LAWDER BROS., 6900 Vincennes-av.

FORD—'27 TUDOR, $30; ESSEX COACH, $22; Chev. '27, 4 dr., $65; Buick spt. tour., $39.50. Op. evs., Sun. City Auto, 1718 S. State.

FORDS—'29 AND '30—100. ALL TYPES and colors; guaranteed; terms or trade. LAWDER BROS., 6900 Vincennes-av.

FORD — LATEST 1929 SPORT, RUMBLE seat roadster, $265; driven 3,146 mi.; 6 wire wheels, fender mounted; fully guar.; terms, trade. Always open. 2810 W. Madison.

FORD—1930 TUDOR, LIKE NEW; LOW mileage; $130 down. Ford Dealers. B. & W. Motor Co., 827 W. 36th-st.

FORD—1930 SPORT COUPE; NEW CAR APpearance throughout. Driven very little. Low price. Ben T. Wright, 1107 N. Clark-st.

FORD—'31 4 PASS. VICTORIA; ACTUAL mileage 550. Big discount. Tms. or trd. LAWDER BROS., 6900 Vincennes-av.

FORD LATE MODEL A SPORT COUPE; mechly. A1; clean car; real buy; $225; terms. Ben T. Wright, 1107 N. Clark-st.

FORD—1930 TUDOR $365; MUST SELL TO settle an estate; car like new throughout; can give tms. 3341 Montrose. Key. 3800.

FORD—LATEST '30 TUDOR SEDAN, DRIV. very little; cost $595 new; sac. of $200; guar., terms. 1801 W. 63d-st., cor. Wood.

FORD—LATE FORDOR SEDAN; GOOD RUNning condition; like new; barg.; $325. LAWDER BROS., 6900 Vincennes-av.

FORD—1930 TUDOR, LOW MILEAGE; IN new shape throughout; extras; $385; tms. LEWIS AUTO SALES. 3400 Ogden-av.

FORD—1930 TUDOR SEDAN; BEAUTIFUL thorn brown. $100 down. See Ray Huene at Glenn E. Holmes, Inc., 30 W. Lake-st.

FORD—MOD. A SPORT COUPE, $350; TMS. Ford Dealer. 2451 N. Sacramento. Open Sun.

FORD—'30 DE LUXE FORDOR; 6,000 MI. Extras. $160 down. 30 E. Lake-st.

FORD—'29 RDSTR., LOOKS AND RUNS like new; $75 down. 30 E. Lake-st.

FORD—MODEL A SPT. CPES. RDSTRS., ch., $275. Warner & Moore, 5301 Lawrence.

FORD—'29 FORDOR; WONDERFUL COND. $100 down. 30 E. Lake-st.

FORD—'29 SPT. COUPE, REAL BUY, $80 down. GLENN HOLMES, 30 E. Lake-st.

FORD—'30 SPORT COUPE, ALMOST NEW. $140 down. GLENN HOLMES 30 E. Lake.

FORD—LATE 1930 SEDAN; LIKE NEW; bargain. 6348 S. Albany, 2d.

FRANKLIN—SPEEDSTER, LATE MODEL, low mileage, barg. Austin 3704. Euclid 4532, 845 Madison-st., Oak Park.

GRAHAM-PAIGE—1929 4 PASS. COUPE, orig. finish, good tires, 4 speed trans. $435. 2835 N. Kedzie. Keystone 7418.

GRAHAM—1931 DE LUXE 5 PASS. SEDAN, 6 wire wheels; car is just like new; cost $1,664; sell for balance of mortgage, $785. Terms or trade. 3333 W. Madison. Alw. open.

AUTOMOBILES FOR SALE.

TO EX-Service Men
10% Discount!
On Any Used Car in Stock
PURCHASER MUST BE IDENTIFIED AS AN EX-SERVICE MAN.
All cars sold on this special offer must be delivered by March 31st. All cars are plainly marked and guar.
BIRD-SYKES CO.,
28 Years on Michigan-av.
Selling High Grade Cars.
2211 Michigan-av. Calumet 1080.

GRAHAM-PAIGE—1930 4 DOOR SEDAN, $585; driven 1,341 mi.; 6 wire wheels, fender mounts; fully guar.; terms, trade. ALWAYS OPEN. 2810 W. MADISON.

HUDSON — 8 SEDAN, 1930, 2 DOOR; 6 tires, trunk, etc.; repossessed; only $765, balance terms. 3948 N. Damen.

HUDSON — 1930 4 DOOR 5 PASS. SEDAN, $595; side mts.; driven 4,600 miles; guar., terms. 1801 W. 63d-st., cor. Wood. Al. open.

HUDSON—1930 4 DR. SEDAN, $595; RUN 2,743 mi.; fender mounts; fully guaranteed; terms, trade. Always open. 2810 W. Madison.

HUPMOBILE—1930 6 CYL. SEDAN, CUStom equipped, 6 wire wheels, trunk rack. Actually used 90 days. Also 1929 Hupmobile Century 6 Sedan, Custom eqppd.; finish and tires like new; special, $595. Guar. Terms. HUPP DEALER, 2658 Lawrence-av.

HUPMOBILE 1931 SEDAN.
De Luxe 6 cyl at $895; also De Luxe 8 cyl.; side mts., $1,195; like new. Tms. Fitzpatrick, 6555 Cottage Grove. Mid. 4200.

HUPMOBILE—8 1930 DE LUXE 5 PASS. sedan; 6 wire wheels, trunk and fully equipped. Car is just like new. Guaranteed perfect. Cost $2,387, sell for balance of mortgage, $585. Tms. or trds. 3333 W. Madison.

HUPMOBILE—6 ROADSTER, 1929; BEAUtiful black. Car is actually just like new. Guaranteed perfect, $485. Terms or trade. 3333 W. Madison. Always open, also Sunday.

HUPMOBILE — 6, 1930 4 DOOR SEDAN, $595; driven 2,183 mi.; 6 wheels, 2 fender mounted; 90 day guar.; terms, trade. 2810 W. MADISON.

HUPMOBILE—LATEST '30 DE LUXE CUST. brougham, 6 wire whls., 2 mtd. forward, $1,095; driven so little will pass for new; guar., terms. 1801 W. 63d-st., cor. Wood.

HUPMOBILE—LATE '29 SPT. CABR. CPE., 6 cyl.; 6 w. w., s. m.; driv. carefully; cost $1,750; sell for $735. 6811 S. Halsted.

LA SALLE—'31 DEMO., 5 PASS. SED.; 6 W. whls., fend. wells; guar. like new; $2,175. Emil Denemark, Craw. 4100, 3860 Ogden-av.

Lincoln 4 Pass. Phaeton.
In excellent condition inside and out. Perfect olive drab finish. Has been carefully checked mechanically. Chrome plated. Has wire wheels, side mounts, 8 ply tires. Special $1,500. L. W. Shanesy & Co., Authorized Lincoln Dealers, 2821 Sheffield-av. Lake View 8000. Open evenings and Sundays.

LINCOLN—GENUINE 1929
DE LUXE JUDKINS, $1,550.
Absolutely the cleanest and best equipped Sedan in the city. Must sell. Phone owner. BITTERSWEET 3275.

LINCOLN — LATEST 1928 DE LUXE, 7 pass. sedan; 6 w. w., 2 fender mounted; used so little will pass for new; real bargain, $1,295; terms. 3327 Milwaukee-av.

LINCOLN—1930 7 PASS. SEDAN; 6 WIRE wheels; like new; run 700 mi.; $2,650. Emil Denemark, Craw. 4100, 3860 Ogden-av.

MARMON—8, VERY LATE 1930 DE LUXE 5 pass. Sedan; 6 wire wheels. Car is just like new. Guaranteed perfect. Cost $1,881. Sell for balance of mortgage, $985. Terms or trades. 3333 W. Madison-st. Always open.

Marmon-Roosevelt 1930
Victoria Coupe; 6 wire wheels, side mts. Cost $1,435. Will take $485. Terms. 1143 DIVERSEY-BLVD.

MARMON—68 SPORT COUPE; RUMBLE seat, 6 wire wheels, side mounts; original finish; tires good. Motor A1. Splendid buy at $435. 3032 N. Clark-st.

NASH—1930 ADVANCED 5 PASS. DE L. sedan 6 wire wheels; car is just like new; cost $1,846; our price $875; guaranteed perfect. Terms or trade. 3333 W. Madison.

NASH—1930 5 PASS. SEDAN, $445; USED little; conser. 90 day guar.; terms, trade. ALWAYS OPEN. 2810 W. MADISON.

NASH—'29 LANDAU SED., GUARANTEED. The "400 series," 4 door, winterfront, etc. S. Side Nash, 1210 E. 63d-st. Pla. 3401.

OAKLAND—1928 SPORT ROADSTER, RUMble seat, fender wells, excellent. $295, $95 down. 1147 W. Jackson-blvd.

OLDSMOBILE—'30 DE LUXE 5 PASS. SEdan; 6 wire wheels; car is just like new. Cost $1,181. Sell for balance of mortgage, $645; guaranteed perfect. Terms or trade. 3333 W. Madison-st. Alw. open, also Sunday.

Oldsmobile '29 Coupe, $385.
The lowest priced Olds. in town and fully guaranteed. Terms. 5107 N. Clark-st.

OLDSMOBILE—1930 4 DOOR SPECIAL SEdan, $645; driven 2,186 mi.; 6 wheels, 2 fender mtd.; 90 day guar.; terms, trade. ALWAYS OPEN. 2810 W. MADISON.

OLDSMOBILE — 1930 SPORT, RUMBLE seat coupe, $595; used very little; 90 day guarantee; terms, trade. Always open. 2810 W. MADISON.

OLDSMOBILE—LATE 1929 SPT. SEDAN, 6 wire whls.; side mts.; little used; will guar.; $495; take small amount down or trade. 7424 Stony Island-av. Plaza 3377.

OLDSMOBILE — 1929 4 DOOR DE LUXE sedan, $595; run 3,198 mi.; 6 wire whls., 2 fender mtd.; 90 day gaur.; terms, trade. ALWAYS OPEN. 2810 W. MADISON.

OLDSMOBILE — LATEST 1931 SEDAN, 5 pass., 4 dr., driv. few mi.; nearly new; sac. for $685. Tms., tr. 4645 W. Madison.

OLDSMOBILE—1930 DE LUXE SPORT CPE., 6 wire whls., 2 fender mtd., $595; guar., terms. 1801 W. 63d-st., cor. Wood. Al. open.

OLDSMOBILE—ALL MODELS, MUST SELL. 5206 Broadway. Longbeach 4681.

PACKARD
Packard custom 8, 640, 7 passenger sedan, side mounts; original green finish; in no way can this car be told from new; guaranteed mechanically; cost $4,300 new; special for today, $1,900.
Packards, sixes and eighths, in every body style and model; in 1924 to 1930, ranging in prices from $200 and up; also other makes.
INSPECT THESE USED CARS. WE ARE OPEN SUNDAY.
JOHN S. JACKSON & CO., Authorized Packard Dealer. 7320 Stony Island-av. Plaza 2000.

PACKARD—4-43 SEDAN, 7 PASS., WITH De Luxe equipment, 6 good tires, original finish excellent, interior like new, and carries our mechanical guarantee. Exceptionally good in every way. $1,350. Packard Dler., 4620 W. Madison-st. Estebrook 2565.

PACKARD—1928 5 PASS. SEDAN. THIS car is in excellent condition thruout. Has had the best of care and will give many thousands of miles of satisfactory service. $850. Terms or trade. Briargate 0620.

PACKARD—LATEST '31 4-DR. 5-PASS. SEdan. Has been slightly used. Sold for $2,493. Will sacrifice at big saving. Terms, trade. Sampson Motor Sales, 3845 W. Madison.

PACKARD—8, VERY LATE '29 DE LUXE 7-pass. Sedan; 2 whl. mounted forward; cost $2,887; our price $1,185; guaranteed perfect. Terms or trade. 3333 W. Madison-st.

PACKARD—DE LUXE CLUB SEDAN, 1928, in perfect condition, for sale by owner to best cash offer; no dealers. Phone Mr. E. J. Murphy, Dear. 2323.

PACKARD—LATEST 1929 DE LUXE SED., 6 wire whls., 2 fender mtd.; $1,095; guar., terms. 1801 W. 63d-st., cor. Wood. Al. open.

PACKARD—'31, 5 PASS. SEDAN; LOOKS like new; best offer today. 4119 Broadway.

PEERLESS—LATE 1930 DE LUXE 5 PASS. sedan; 6 wire wheels. Car is just like new. Guaranteed perfect. Cost $1,861. Sell for balance of mortgage, $675. Terms or trade. 3333 W. Madison-st. Always open, also Sunday.

PEERLESS—1929 SEDAN, MODL.91, WIRE wheels, fender wells, in perf. cond., $415; guar.; terms. 2835 N. Kedzie. Key. 7418.

PIERCE-ARROW SEDAN.
My beautiful 1930 Sedan has been driven only about 7,500 miles and has had the very best of care. In absolutely perfect condition. Has wire wheels, sidemounts, 6 like new Goodrich heavy duty tires. Complete equipment including special built trunk and many other special accessories. Cost new last year $4,206. Am forced to sacrifice at once. Car may be seen Saturday afternoon or Sunday morning at 3545 Broadway, ask for Mr. L. J. Perbohner.

PIERCE-ARROW—SALON DE LUXE SEDAN, 5 pass.; driven very little. A beautiful car at a real bargain; $2,250. West Side Auto Exchange, 4635-37 W. MADISON-ST.

PLYMOUTH—1929 COUPE, CAR LOOKS like new; private. 5334 W. Madison, 2d flat. Mansfield 1346.

PLYMOUTH—1929 COUPE, $185; BARG. Can be seen at 7903 Kingston, Apt. 306.

Pontiac Latest 1930 Sedan.
De Luxe, 6 wire whls, sidemnts. Driven only 3,143 miles. A real beauty for only $585. Terms. 5107 N. Clark-st.

PONTIAC—1930 4 DOOR SPORT SEDAN, $495; driven 2,126 mi.; 6 wire wheels, 2 fender mounted; fully guar.; terms, trade. ALWAYS OPEN. 2810 W. MADISON.

PONTIAC—1931 SEDAN, 5 PASS. 4 DOOR, fully equip.; almost a new car. Great savings. Terms, trade. 4645 W. Madison.

PONTIAC — 1929 LANDAU SEDAN $335; less than 12,000 miles; private. 5334 W. Madison, 2d flat. Mansfield 1346.

PONTIAC—LATE DE LUXE FORDOR; driven few thousand miles; like new; barg. LAWDER BROS., 6900 Vincennes-av.

PONTIAC—VERY LATE '29 COACH; ONLY $375; small down paymt. 2451 N. Sacramento-av. Open to 10 p. m. Capitol 1100.

PONTIAC — 1930 4 DOOR SEDAN, $415. HURRY! Fox Franklin, 5710 Broadway.

REO—FLYING CLOUD, LATEST 1929 MAST. sport coupe, $595; driven 5,846 miles; represents new car.; guar., terms. 1801 W. 63d.

STUDEBAKER—6, 1929 SPORT RUMBLE seat coupe, $485; run 3,183 mi.; 6 wire wheels, 2 fender mounted; 90 day guar.; terms, trade. Alw. open. 2810 W. Madison.

STUDEBAKER — 1930 PRES. 8 SEDAN; wire whls., side mts.; for bal. due, $595. Finance Co., 6935 Stony Island. Mid. 7070.

AUTOMOBILES FOR SALE.

STUDEBAKER—COMM. 8, LATEST 1930, 4 door sedan, $845; driven 1,136 mi.; 6 wire wheels, 2 mounted forward; equip. with white walled General tires; fully guar.; terms, trade. ALWAYS OPEN. 2810 W. MADISON.

STUDEBAKER—1930 DE LUXE 5 PASS. SEdan. Car is actually just like new. Guaranteed perfect. Cost $1,656, will sell for balance of mortgage, $785. Terms or trade. 3333 W. Madison-st. Always open, also Sundays.

STUDEBAKER 1931
Free wheeling Str. 8 Sedan. Little mileage. Best offer. Terms. 1143 Diversey.

STUDEBAKER—1930 DICTATOR SEDAN. Attractive maroon finish. Very little mileage. Runs and looks like brand new. Bargain at $775, terms. 3948 N. Damen.

STUDEBAKER 6—1929 4 DOOR SEDAN; perfect condition; 4 spare tires, tubes; fully equipped; bargain $550 or $200 cash, balance terms. Owner. Central 6607.

STUDEBAKER—1930, VICTORIA COUPE. Kullberger-Nash, 1441 E. 75th.

STUDEBAKER—1929 4 DOOR SEDAN, $395; driven 3,391 miles; 90 day guar.; terms, trade. Always open. 2810 W. Madison.

WHIPPET — 1929 4 DOOR SEDAN, $195; low mileage; fully guar.; terms, trade. ALWAYS OPEN. 2810 W. MADISON.

WHIPPET — 1928 SEDAN, LIKE NEW throut, fully equipped. $50 down, bal. 12 mos. Durst Chev., 1147 W. Jackson-blvd.

WILLYS-KNIGHT—1929 4 DOOR SEDAN, $395; perfect cond.; fully guar.; terms, trade. Always open. 2810 W. Madison.

AUTOMOBILE LOANS.

C—A—S—H!!
$100 TO $1,000.
Advanced on your car.
Present payments reduced. Refinancing.
$300 COSTS $15
Other amounts in proportion. NO ENDORSERS REQUIRED. DRIVE AS YOU PAY! QUICK, CONFIDENTIAL SERVICE!
Finance Credit Corp.
Drive right up to our door. Open Saturday afternoon until 5. MAIN FLOOR. 203 N. LA SALLE-ST. PHONE STATE 6372.

LOANS ON YOUR CAR OR YOUR PRESENT PAYMENTS REDUCED AT
7% PER YEAR
NO INDORSERS. NO WAITING. Branches open Mon., Wed., Fri. eves. EMPIRE FINANCE CO., 100 N. La Salle-st. Dearborn 0870. 423 E. 63d-st. Englewood 1624. 2243 S. Michigan-av. Calumet 3339.

SAVE 25% ON YOUR AUTO LOAN. We have reduced our rates. Walk upstairs and save money. CENTRAL STATES FINANCE CORP., 209 N. La Salle-st., 2d floor. State 3615.

LOANS BY PHONE.
NOTES REDUCED. CALL STATE 1919. Car Owners Finance Co., 127 N. Dearborn.

AUTO LOANS—SAFE FOR THE BORROWER. AUTO SECURITY CORPORATION, 205 W. Wacker-dr., cor. Wells. Cen. 4006. Eves. 1777 Howard-st. Ph. Rog. Pk. 6744.

MONEY WITHOUT DELAY— Majestic Investment Corporation, 105 W. Monroe. Randolph 4364. "A branch near you to serve you."

BONDED WAREHOUSE PLAN—PAY NO INterest; store your car. Pay storage charges only. HUB STORAGE CO., 2309 S. KEELER-AV. [AT OGDEN]. ROCKWELL 5500.

AUTO LOANS—REFINANCING. AUTOMOBILE BONDING CO., 105 W. MONROE-ST. RAN. 7992. OFFICES ALL OVER THE CITY.

AUTO LOANS. NOTES REDUCED. NATIONAL FINANCE CO., 155 N. Clark-st., Room 602. Central 5532.

AUTO LOANS. PAY NO INTEREST, STORage charges only. ACME FINANCE CO., 1344 S. Michigan-av. Calumet 1483.

LOWEST RATES—AUTO LOANS OR REduce payments. See us first. Great Northern Finance, 1 N. La Salle. Franklin 9890.

MOTOR CAR FINANCE COMPANY—2411 S. Michigan-av. Cal. 7272. 6227 Cottage Grove-av. Dor. 2520.

U. S. FINANCE AND MORTGAGE CO.—10 minute service, lowest rates; confidential; parking. 721 N. Michigan. Superior 7083.

CASH IN 10 MINUTES! NO DELAY! WINTER-HIRSCH, 1842 S. Michigan-av. Calumet 4586.

NO INTEREST — PAY STORAGE ONLY. Instant cash advanced on your car. Atlas Warehouse, 1238 S. Michigan. Cal. 1802.

AUTOMOBILE LOANS — LOWEST RATES. Always open. Phone Van Buren 3200. 2810 W. MADISON-ST.

CASH ON NEW LOW RATE PLAN. Drive as you pay; no endorsers. Refinance. Gordon Motor Finance Co., 2239 S. Michigan.

AUTO LOANS—1¾% PER MONTH. STAR FINANCE COMPANY, 1525 E. 53D-ST. MIDWAY 0728.

MOTOR TRUCKS.

TRUCK BARGAINS.
$75 DOWN, EASY PAYMENTS.
50 TRUCKS TO SELECT FROM.

1929 Chevrolet furn., 10 ft. body	$385
1929 Graham 1 ton panel	$325
1929 Ford de luxe delvy., new tires	$285
1929 G. M. C. T. 20 Chgo stake	$250
1928 G. M. C. T. 11, ¾ ton panel	$185

FULLY GUARANTEED.
LITSINGER, 925 W. Jackson blvd. Alw.opn.

Ford, Chev. Trucks—Like New
1930-'29-'28 models; ½ to 2¼ tons; $75 up; $40 cash, balance easy; panel express and stake bodies; 90 day written guarantee; horses taken in exchange. LEVY'S, 724 Milwaukee-av., cor. Carpenter. Always open.

CHEV.—LATE '29 DE LUXE DEL.	$225
Chev. '30 ¾ ton panel	325
Ford '29A, paint like new	275
Ford '28A, panel, guar.	175
Dodge '28, produce body	195
Federal 1 ton, produce body	99

WRIGHT MOTORS, 242 W. 55th.

FORDS — LATE MODEL A'S, DE LUXE Panel, Pick Up Body and Canopy top trucks. Look like new. Terms or trade. LAWDER BROS., 6900 Vincennes-av.

G. M. C.—¾ TON, CANOPY BODY TRUCK, perfect. $125; $50 down. Bal. 12 mos. Durst Chev., 1147 Jackson-blvd.

AUTOCAR—3½ TON DUMP, PNEUMATICS. Splendid cond. Autocar Sales and Service, 1716 W. Pershing-rd. Virginia 0210.

5 FAGEOL BUSES, PRICED RIGHT FOR quick sale. 20 W. 17th-st. DOUGLAS AUTO PARTS CO.

FORD 1½ TON CORK LINED PANEL BODY, good for butter and egg dealer. $325. Warner & Moore, 5301 Lawrence-av.

WANTED—TO BUY—TRUCK, 1½ TON, stake body; best buy about $250. Call all day. 1528 E. 53d-st. Midway 9587.

WANT GOOD FUEL OIL TRUCK, OVER 1,000 gallons. Call Kedzie 2600.

FORD TON TRUCK, STAKE BODY, $65. Ford AA '29 truck, $175. 1718 S. State.

14 FOOT FURNITURE BODY; LIKE NEW. Call Kildare 2602.

MOTOR TRUCKS TO RENT & WANTED.

WANTED—TRUCKS AND SEMI-TRAILERS for steady long distance hauling. Apply 2807 S. Wabash-av.

WANT HAULING; FURNISH NEW TRUCK to reliable concern. Armitage 1549.

MOTORCYCLES AND BICYCLES.

TAKE NO CHANCES. BUY USED HARLEY from authorized new agent, with guar.; easy payments. Open Sunday. 1507 S. Michigan.

75 1928 HENDERSONS, $85 AND UP; terms. 3517 W. North-av. Albany 2790.

BUILDING MATERIALS.

ROLL ROOFING	$1.25 AND UP
Plast bd., pr. sq. ft.	2½ and up
Hard flng., pr. sq. ft.	4½ and up
China Cabt., inc. glass	16.00 and up
Med. cabt., inc. mir. and hdw.	2.75 and up
Porch sash, inc. glass	1.25 and up
New doors	2.75 and up
Ironing bd. cabinet	3.75 and up
Window frames	1.75 and up
Glazed windows	1.45 and up

We can furnish anything in lumber and millwork at low prices.
SPECIAL.
$1.00 novelty meat cutting board with this ad for only 15c.
MILLMEN'S CLEARING HOUSE, 2431 Irving Park-blvd. Keyst. 7370.

TERMS OF SUBSCRIPTION OF THE TRIBUNE.

Orders for mail subscription must be accompanied by remittance to cover.
Rates for Illinois [outside of Chicago], Indiana, Iowa, Michigan, and Wisconsin:
Daily, without Sunday, one year, $5.00; six months, $2.50; three months, $1.25; two months, $1.00; one month, 50c.
Daily, with Sunday, one year, $12.50; six months, $6.25; three months, $3.15.
Sunday only, one year, $7.50; one month, $1.00.
Rates for subscription in postal zones 3 and 4 [measured from Chicago] outside of Illinois, Indiana, Iowa, Michigan, and Wisconsin:
Daily, without Sunday, one year, $7.50; one month, $1.00.
Sunday only, one year, $7.50; one month, $1.00.
Daily and Sunday, one year, $15.00; one month, $2.00.
Rates for subscription in zones 5, 6, 7, and 8 [measured from Chicago], Canada, Mexico, and foreign:
Daily, without Sunday, one year, $12.00; one month, $1.50.
Sunday only, one year, $7.50; one month, $1.00.
Daily and Sunday, one year, $19.50; one month, $2.50.
Give postoffice address in full, including county and state. Remit by express money order, draft, or in registered letter at our risk to The Tribune company, publishers, Tribune Square, Chicago.
We cannot be responsible for currency sent through the mail.

MEMBER OF THE ASSOCIATED PRESS.
The Associated Press is exclusively entitled to the use for republication of all news dispatches credited to it or not otherwise credited in this paper, and also the local news published herein.
All rights of republication of special dispatches herein also are reserved.

Chicago Daily Tribune
THE WORLDS GREATEST NEWSPAPER

SATURDAY, MARCH 21, 1931

Woman Tells Grand Jury Story of Police Corruption—New Riot at Stateville Seen by Legislators

[Associated Press Photo.]

LEGISLATIVE INQUIRY HALTS FOR TIME AS NEW PRISON MUTINY STARTS. Left to right: Representative M. E. Bray, Warden Henry C. Hill, testifying; Representative Roger F. Little, chairman; Representative Michael L. Igoe. The inquiry was in progress when a new mutiny was quelled. *(Story on page 1.)*

[Acme Photo.]

"HAPPY DAYS ARE HERE AGAIN," RENO, NEV., REPORTS. Scene in a Reno gambling house in 1910 when thousands were drawn to the city by the Johnson-Jeffries fight. The new state gambling law is reported to have revived gambling on the old time scale. *(Story on page 1.)*

[TRIBUNE Photo.]

BARES POLICE GRAFT TO SPECIAL GRAND JURY. Mrs. Shirley Kub, who appeared before investigators and was reported to have talked freely. *(Story on page 1.)*

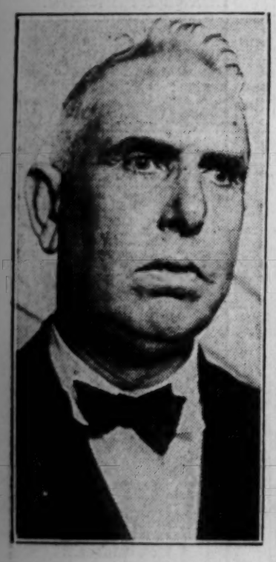

[Associated Press Photo.]

NOVELIST SLAPS NOBEL LITERARY PRIZE WINNER. Theodore Dreiser (left) and Sinclair Lewis, whom he struck after veiled charge of plagiarism by Lewis. *(Story on page 3.)*

[Acme Photo.]

AROUND A FARO LAYOUT IN RENO IN 1910. The days of the old "Wild West" are reported to have been revived with the signing of the new state gambling law by Gov. Balzar. *(Story on page 1.)*

[Acme Photo.]

SURVIVORS OF VIKING DISASTER ICEBOUND. The S. S. Sagona, which was carrying 110 of the men who reached Horse island in safety when it stuck in the ice. *(Story on page 12.)*

[Acme Photo.]

RADIO SINGER ADOPTS BABY WIFE TRIED TO PASS OFF AS OWN. Mr. and Mrs. F. A. Bartlett of Kansas City, Mo., and 3 months old baby, Nina, which Mrs. Bartlett made her husband think was her child. When the deception was discovered Bartlett adopted the child. *(Story on page 12.)*

KILLS ROBBER. Patrolman Howard Doyle shoots man who jumped on running board of auto. *(Story on page 1.)*

[Acme Photo.]

DRIVES 400,000 MILES WITHOUT AN ACCIDENT. Oliver Roy Asp, ace driver for Chicago Motor Coach company, being congratulated by Benjamin J. Pepperman, director of safety for the company.

[TRIBUNE Photo.]

MACHINE TESTS AUTO DRIVERS' REACTION. Miss Hatye Hedwig at machine which shows how ready person responds to signals, as Dr. William A. Mendelsohn observes her.

[Acme Photo.]

CHARGED WITH PLOT. Paul F. Kassay, former Austrian officer, accused of planning to wreck dirigible.

[TRIBUNE Photo.]

STYLES IN MEN'S CLOTHES ARE SHOWN AT CHICAGO CUTTERS' CLUB DISPLAY IN PALMER HOUSE. Left to right: Jean Kremer, in full dress; Alex Reaich, in morning frock coat; Lawrence Pucci, in double breasted coat; W. J. Fitzgerald, in double breasted Sheffield stripe suit, and Anthony Hannagan, in sport suit; Albert Mathews, in a host suit of blue green unfinished worsted. *(Story on page 21.)*

WILL ACT AS WAITRESSES TO AID SALVATION ARMY. Left to right: Mildred Lazarus, Belle Norton, and Louise M. Slobe, who will serve at opening of restaurant. The proceeds of day will go to the Salvation Army.
[TRIBUNE Photo.] *(Story on page 17.)*

WIFE OF BANKER DIES. Mrs. Lawrence Whiting passes away after nervous collapse. *(Story on page 21.)*